Shrewsbury School Register

1734-1908

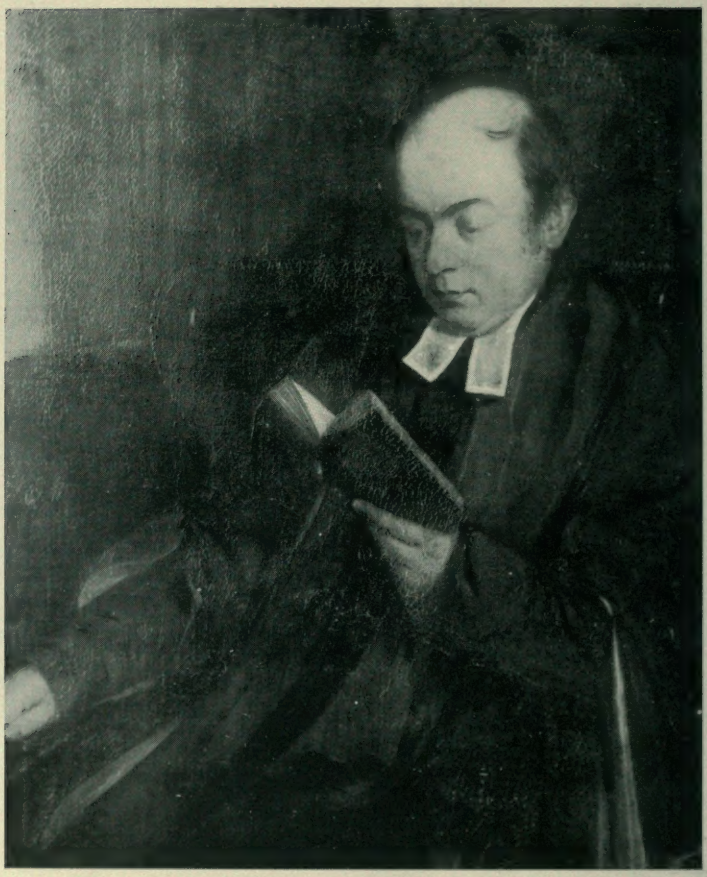

The Rev. SAMUEL BUTLER, D.D.,
Headmaster 1798—1836.

SHREWSBURY SCHOOL REGISTER.

1734—1908.

EDITED BY THE

REV. J. E. AUDEN, M.A.

"Second edition"

WOODALL, MINSHALL, THOMAS & CO., CAXTON PRESS,
OSWESTRY.

1909.

LF
795
S57
1909

LIBRARY
SEP 30 1963
UNIVERSITY OF TORONTO

861363

PREFACE.

THIS second edition of the Shrewsbury School Register, though more full and complete than the first, published ten years ago, is still far from perfect. For this two reasons are pleaded. Firstly, the neglect of Dr. Kennedy to keep a Register, and secondly, the fact that Dr. Butler generally considered one Christian name was enough to put down when a boy entered the school. This has in several cases caused great difficulty in identification. Dr. Butler, too, sometimes altogether omitted a name. A somewhat cursory comparison of School Lists with his Register discovered at least six so treated between 1831 (when the lists commenced) and 1836.

Besides the Registers here printed there are two volumes extant covering the years 1562 to 1664. Of these the late Dr. Calvert published the first dating from December 28, 1562, to Sept. 8, 1635, and the late Rev. G. W. Fisher copied and annotated all later extant lists to 1836, his MSS. being now in the School Library.

A search in the Admission Registers of the other Cambridge Colleges would have added largely to the list given on p. 373, and an examination of the files of local newspapers would, no doubt, have made it possible to carry back the Cricket and Football Teams much further than is done in the following pages. But this the Editor was unable to do. Perhaps some future Editor may be more fortunate.

Special acknowledgement of generous and willing help should be made to Messrs. H. B. Vaisey and E. M. Craven for revising the MSS. of their school days; to the Revs. A. O. James and E. A. Sandford, Commander R. Jukes-Hughes, and Messrs. E. Ackroyd, J. C. G. Foulkes, Harrop Harrison, P. A. Scratchley, J. T. Twist, F. S. Whitcombe, and J. Walmsley for much valuable information; and last, but certainly not least, to Messrs. A. F. Chance and T. E. Pickering for carefully revising the proof-sheets from beginning to end. In fact, these last two names ought rightly to appear as co-editors with myself.

J. E. AUDEN.

Tong, Shifnal,

January 1, 1909.

CONTENTS.

	PAGE.
House Initials	iii
Corrigenda	v
Entries under Dr. Butler	1
Entries under Dr. Kennedy	113
Entries under Rev. H. W. Moss	191
Addenda	373
Head Boys	380
Præpostors from 1831	381
Runs	391
Cricket Teams	397
Football Teams	404
Crews	410
Shooting Teams	413
Fives Teams	414
Index	

HOUSE INITIALS SINCE 1882.

C.J.B.—C. J. Baker.
D.B.—Day Boy.
F.E.B.—F. E. Bennett.
T.A.B.—T. A. Bentley.
A.F.C.—A. F. Chance.
C.J.C. and C.J.S.C.—C. J. S. Churchill.
R.J.D.—R. J. Duncan.
G.T.H.—G. T. Hall.
S.H.—School House (H. W. Moss).
W.D.H.—W. D. Haydon.
W.S.I.—W. S. Ingrams.
E.B.M.—E. B. Moser.
F.S.—F. Sergeant.

NOTE.—An * denotes a Præpostor. The taking of the M.A. degree has always been omitted. It has not been thought necessary to explain abbreviations, such as D.S.O., G.C.B., etc., for they must be familiar to all.

CORRIGENDA.

Page 17, line 39, pro Stewart lege Steward.
,, 17, ,, 40, ,, Oakley lege Oakeley.
,, 19, ,, 19, ,, Wililiam lege William.
,, 19, ,, 42, ,, Vicars lege Vickers.
,, 20, ,, 37, ,, Henry Yates lege Henry Yate.
,, 24, ,, 11, ,, Fancis lege Francis.
,, 25, ,, 22, ,, Harvey Breton lege Harvey Henry Breton.
,, 27, ,, 32, ,, Bulkeley lege Buckley.
,, 34, ,, 41, ,, 1873 lege June 9, 1873.
,, 38, ,, 28, ,, Francis William lege Francis Lillyman.
,, 40, ,, 30, ,, Henry Baker lege Henry Butler.
,, 47, ,, 23, ,, 79 lege 70.
,, 49, ,, 7, The footnote belongs to 1883, not to 1843.
,, 55, ,, 24, pro 1895 lege 1905.
,, 59, ,, 31, ,, boter lege brother.
,, 62, ,, 10, ,, Oakley lege Oakeley.
,, 67, ,, 45, ,, Bersk lege Berks.
,, 70, ,, 16, ,, Hassell lege Hasell.
,, 84, ,, 20, ,, Shewell lege Sherwell.
,, 115, ,, 43, ,, 18— lege 1869.
,, 116, ,, 39, ,, Add the names C. Tudor and W. Tudor.
,, 125, ,, 19, pro 1854 lege 1844.
,, 126, ,, 31, ,, Indian lege India.
,, 127, ,, 31, ,, F.P. lege M.P.
,, 134, ,, 1, *Add* Thomas Bourne Dickins, b. 1832; left 1850; Jesus Coll., Camb., LL.D., &c.
,, 134, ,, 7, pro 1092 lege 1902.
,, 137, note, ,, 1865 lege 1866.
,, 138, ,, 29, ,, Add to Corbett Davies. Died Nov., 1874.
,, 139, ,, 42, pro 1825 lege 1830.
,, 146, ,, 24, Add to Albert Druce. Died Oct., 1908.
,, 155, ,, 23, pro Parkincon lege Parkinson.
,, 157, ,, 47, Add to George Ward. Died Nov. 10, 1908.
,, 166, ,, 13, pro Halh lege Hale.
,, 166, ,, 27, ,, 1903 lege 1893.
,, 169, ,, 30, ,, Robertson lege Roberson.
,, 188, ,, 1, ,, W. E. N. Cureton. Died July 13, 1885.

Page 204, line 41, lege Died at Katha, Burmah, May 5, 1890.
,, 208, ,, 22, pro Uuiv. lege Univ.
,, 241, ,, 19, pro Bordigera lege Bordighera.
,, 251, ,, 27, Add to H. D. M. Ward. Died Dec. 3, 1908.
,, 269, ,, 42, Add to J. E. B. Livingstone. Studied at the Sorbonne, Paris, 1895; at Munich, 1896; Headmaster at Shanghai, 1906-7.
,, 274, ,, 32, pro Gerald F. Lloyd lege Gerald F. Lord.
,, 285, ,, 17, ,, Sausmarey lege Sausmarez.

ILLUSTRATIONS.

The Rev. Samuel Butler, D.D.,
Headmaster 1798—1836 ... Frontispiece.

The Rev. Benjamin Hall Kennedy, D.D.,
Headmaster 1836—1866 ... Page 113

The Rev. Henry Whitehead Moss, M.A.,
Headmaster 1866—1908 ... „ 191

SHREWSBURY SCHOOL.

ROBERT PHILLIPS, Headmaster June 19, 1727, to Oct, 11, 1735.

Entrances from November, 1734.*

1st and 2nd School.

George Parker.
John Farmer.
Charles Bolas.
Thomas Cook.
John Downes.
Samuel Holme.
Littleton Palmer, b. 1723; Ch. Ch., Oxon, B.A., 1745, Rector of Corwen, co. Merioneth, 1748. Died Oct. 29, 1749.
William Raynor.

3rd School.

Thomas Bayley.
John Atcherley.
Thomas Hudson.
Richard Edwards.
John Davies.
David Rowlands.
Henry Winn.
Edward Harris.
John Tombs Wingfield, b. 1727; Trinity Coll., Oxon, B.A. 1749; Fellow of All Souls; Vicar of St. Julian's, Shrewsbury, 1756-91, also Vicar of Atcham, and Minister of Berwick. Died Sept. 15, 1791.
John Walters.
Samuel Evans.
George Davies.
Joseph Davies.
Richard Cotton, b. 1725; Pembroke Coll., Oxon, B.A. 1746.

---

* Hotchkiss M.S. 4, p. 24, et seq. in Shrewsbury Free Library.

LEONARD HOTCHKISS, Headmaster Oct. 17, 1735, to July 2, 1754.

———

From Nov. 16, 1735.

1st School.

Lewis Pugh.
John Maddox, b. 1723; K.C.; Chancery Barrister; M.P., Westbury, 1786-90. Died Sept. 23, 1794.
David Salter Swinton.

2nd School.

William Bowdler.

3rd School.

Thomas Davies.
Thomas Oswald.
Moses Griffiths.
John Prichard.
John Betton, b. 1725.
John Ellsmear.
Benjamin Mathews.
Noel Prankett.
Thomas Swanwick.
Francis Hodgkiss.
Thomas Clarke.
Richard Scoltock; of Holy Cross, Shrewsbury.
Benjamin Stannier.
John Lea.
Thomas Presland; of Walford, co. Salop. Died Oct. 1778.
Corbet Edwards.
Wellings Calcott.
Henry Morgan.
Charles Bentley.
Edward Hotchkiss.
Edward Morgan.
Thomas Parr.
Richard Littlehales.
Walter Young.

From 1736.

1st School.

Josiah Thwaites.
George Baxter, b. 1723; Jesus Coll., Oxon., B.A. 1844-5.

Thomas Lloyd.
Shadrach Mulliner.
Lewis Pugh.
Edward Price.
Richard Price.

2nd School.

Corbet Evans; of Shrewsbury.
John Evans.
John Astbury.

3rd School.

Jenkin Lloyd.
Joseph Hayward.
Thomas Ambler, b. 1726; Ch. Ch., Oxon., B.A. 1750; Vicar of Ford 1757-93. Died Feb., 1793.
William Mall.
Thomas Young.
Edward Gould.
Thomas Bowdler.
George Bowdler, b. 1727; Pembroke Coll., Oxon., B.A. (from Ch. Ch.) 1749.
Richard Calcott.
Job Juson.
James Latham.
John Spencer.
James Bennett.

From Nov., 1737.

1st School.

John Hawkins.
John Cleobury; Vicar of Woburn, Bucks, 1753, and subsequently also of Great Marlow, Bucks. Died 1803.
Edward Brace.
Lancelot Taylor.
William Powell; of Fitz, co. Salop; in H.O.
Corbet Edwards.

2nd School.

Thomas Blakeway.
George Davies.
Robert Tench, b. 1724; Jesus Coll., Oxon., B.A. 1745.
Richard Morgan.
Richard Woodhouse.
Deveraux Mytton, b. 1725; of Garth, co. Montgomery, Capt. Montgomery Militia, 1760-91. Died May 12, 1809, aged 84.

Benjamin Hughes.
John Evans.
Rowland Wingfield, b. 1728; Oriel Coll., Oxon., 1746; High Sheriff co. Salop, 1753; of Preston Brockhurst. Died Aug. 10, 1818, aged 90.
Borlase Wingfield, b. 1729; St. John's Coll., Camb., B.A. (Jun. Opt.), 1752; Fellow; Rector of Lopham, Norfolk, and Bolas, Salop.
Robert Edwards.
Thomas Bettison Pickering.

3rd School.

Thomas Warter, b. 1728; Oriel Coll., Oxon., B.A. 1749.
Thomas Mansel.
John Taylor.
Price Swancott.
Thomas Corfield, b. 1729; Ch. Ch., Oxon., B.A. 1750.
William Corfield.
Peregrine Thomas Necoyft.
Robert Metcalf.
John Burlton.
James Cross; of Shrewsbury.
Charles Peake.
John Fox.
Benjamin Fox.

From Nov. 16, 1738.

1st School.

Lewis Pugh.
Zacheus Jones.
Hugh Edwards.
John Ellis.
David Lloyd.
David Richards.
David Davies.

2nd School.

Corbet Price.
John Edwards.
Edward Edwards, b. 1726; Jesus Coll., Oxon., B.A. 1747; Fellow.
Richard Tibbots.
George Devereux; of Tregoyd. co. Brecon.
Robert Salusbury Cotton; M.P. co. Chester; succeeded his father as 5th Bart., 1775; of Combermere, co. Salop. Died 1807.
Thomas Cotton (brother).

3rd School.

Benjamin Harvey.
John Harvey.
Francis Frances.
William Halliwell.
Richard Parott (afterwards Perrott); succeeded his uncle as 2nd Bart., 1731; Queens' Coll., Camb., B.A. 1743; Army; A.D.C. to Duke of Cumberland at Culloden, April 16, 1746; afterwards H.E.I.C. Service; subsequently in service of Frederick the Great of Prussia; served in Seven Years' War (Order of Red Eagle); Lord High Admiral of Prussia 1758 (Order of Black Eagle); created a Baron of France by Louis XV.
John Dicken.
Samuel Thomas.
John Nicholas.
Samuel Symonds.
Thomas Urwick; Minister of Angel Street Congregational Church, Worcester, 1764-75.
William Cotton; Army, retired as Lieut. Col.
Thomas Ore.
James Morgan.
Edward Dicken.
John Griffiths; of Bicton.
John Lowe.
Richard Beddoes.
John Ellsmere.
Thomas Briscoe.

From 1739.

1st School.

John Rose Waring; Vicar of Bishop's Castle.
John Whittingham, b. 1727; Magdalen Hall, Oxon.; B.A. (from St. Edmund Hall), 1749; Curate of Gorton, Manchester, 1765-1800. Died Nov. 1, 1800.
John Spencer.
Luke Bennet.
John Thornes.
Robert Edwards.
Henry Goughe.
Walter Waring.

2nd School.

Samuel Ellsmere.
Charles Newling, b. 1727; St. John's Coll., Camb., B.A. (23rd Sen. Opt.), 1747; Fellow 1752; Head

Master of Shrewsbury, 1754-71; Rector of Pontesbury (2nd Portion) 1764-69; Rector of St. Phillips, Birmingham; and Prebendary and Treasurer of Lichfield Cathedral 1770-87; Vicar of Westbury, Salop, 1772-87; also Domestic Chaplain to Lord Ferrars; formerly Vicar of Bicton, and Ordinary of St. Mary's, Shrewsbury; J.P. cos. Salop and Warwick. Died March 17, 1787.

Corbet Edwards.

James Durston.

Samuel Griffiths; of Dinthill, co. Salop; High Sheriff co. Salop, 1759. Died November, 1767.

Thomas Norgrave.

John Lloyd.

Hugh Morgan.

Roderick Richards.

3rd School.

John Thomas.

John Lee.

James Atcherley; Magdalene Coll., Camb., B.A. (7th Jun. Opt.), 1753; 3rd Master, Shrewsbury School, 1755; 2nd 1763; Head Master 1771-98; Rector of Lydbury North, 1798-1804. Died at Bridgnorth, March 3, 1804.

John Grey.

John Griffiths.

John Bernard, b. 1733; Wadham Coll., Oxon., B.A. 1753.

John Bowdler.

Francis Easthope.

John Hatton.

Charles Bernard; of Tibberton, co. Gloucester.

Humphrey Littlehales.

John Burchell.

From 1740.

1st School.

Jeremiah Griffith.

John Rice.

Walter Young.

Millington Buckley.

2nd School.

James Lolley.

3rd School.

Francis Spenlove.
Robert Latham.
John Doubty.
Thomas Evans.
Richard Grincell.
George Hodges.
Peter Berkley.
Vernon Young.
Robert Morgan.
John Lloyd.
George Littlehales.

From 1741.

1st School.

Roderick Richards.
Charles Osborne.
Richard Gifford, b. 1725; Balliol Coll., Oxon., B.A. 1747-8.
John Jones.
David Richard.
Thomas Davies.
Jonathan Downes, St. John's Coll., Camb., B.A. (Jun. Opt.), 1753; Fellow 1755.
Robert Powell.

2nd School.

Robert Waring, b. 1733; Pembroke Coll., Oxon.
Thomas Edwards.
Thomas Cross.
Thomas Wolley.
John Boight.
Thomas Humphreys, St. John's Coll., Camb., B.A.; Vicar of St. Chad's, Shrewsbury, 1775-83. Died Oct. 22, 1783.

3rd School.

Thomas Burgess.
Abraham Bernard.
Richard Pinches.
Thomas Littlehales.
George Clarke.
William Stannier.
William Jones.
Philip Morrise.
David Rice.
William Humphries.

William Bennet.
Thomas Hanmer, b. 1731; Curate of Montford 1758-75; Vicar 1775-89. Died Dec., 1789, aged 58.
William Duke.

From 1742.

1st School.

Thomas Humfries.
Thomas Turner (?Tanner).
Rice Williams, b. 1732; Emmanuel Coll., Camb., B.A. 1756; Rector of Weston-under-Lyzard, Staffs., 1756. Died Aug., 1791.
John Jones.

2nd School.

Edward Collins.
Joseph Griffith.
Thomas Powys, b. 1733; of Great Berwick, co. Salop; High Sheriff co. Salop 1762. Died 1774, aged 41.
Thomas Lockett.

3rd School.

Richard Griffith.
Thomas Morris.
William Davies.
John Freeman.
Timothy Davies.
Richard Hill, b. 1732; Magdalen Coll., Oxon.; succeeded his father as 2nd Bart., 1783; M.P co. Salop 1780-1806; of Hawkestone. co. Salop. Died Nov. 28, 1809.
John Jarman.
Thomas Bagshaw.
Thomas Griffith.
Joseph Jones.
John Botevile.
John Bowyer.
R. Humfries.
Thomas Boycott, b. Dec. 22, 1734; J.P. co. Denbigh; of Trevalyn, near Gresford. Died June 29, 1798.
John Griffith.
William Locket.
Michael Reynolds.
William Perrill.
Thomas Lloyd.
— Baxter.
Moses Vernon.

From 1743.

1st School.

John Muckleston; of Merrington Hall, Shrewsbury.
Thomas Blakeway.

2nd School.

James Parrot.
James Burley.
Calcott Griffith.
Richard Owen.

3rd School.

George Kyffin.
Thomas Edwards.
Francis Ore.
William Collins.
Richard Reynolds.
Thomas Gittins.
Robert Binnel; Vicar of Shifnal, co. Salop, 1752.
John Humfries.

From 1744.

1st School.

Rowland Calcott; of Atcham, co. Salop.
Edward Williams.

2nd School.

Henry Baker.
Francis Edwards.

3rd School.

John Temple.
William Jones.
James Brierley.
Charles Tomkins.
Richard Botevile.
William Botevile.
Robert Betridge.
Samuel Prichard.

From 1745.

1st School.

Richard Scott, b. 1731 ; of Betton Strange, co. Salop.
Died 1770.
Henry Hennings, b. 1729; Jesus Coll., Oxon., 1747.
David Jones.
John Davies.
Griffith Griffiths.

2nd School.

Peter Vaughan.

3rd School.

Thomas Jones.
Thomas Hatton.
Thomas Morrhall.
Richard Sparkes.
Richard Leake.
Thomas Calcot.
Richard Adney.
John Holmes.

The following were also at Shrewsbury under L. Hotchkiss.

Edward Waring, b. 1734; Exhib. Magdalene Coll., Camb., B.A. (Senior Wrangler) 1757; Lucasian Professor of Mathematics at Cambridge, 1760-98; M.D. 1767; Physician to Addenbrooke Hospital, Cambridge, 1751; F.R.S.; Gold Medallist, Board of Longitude. Died Aug. 15, 1798.

William Newling, b. 1734; Farmer, Shrawardine, co. Salop. Died Aug. 14, 1814, aged 81.

Watkin Lewis, b. 1736; M.P. for City of London; Knighted.

Edward Blakeway, b. 1737; Exhib. Magdalene Coll., Camb., B.A. (11th Wrangler) 1756; Fellow; Rector of Long Staunton, Cambridge, 1764-79; Rector of Fitton, Gloucester, 1777-95; of Neen Savage, Salop, 1786-95. Died Feb. 17, 1795.

CHARLES NEWLING, Head Master, 1754-71. (1)

John Hill, b. 1740; succeeded his brother as 3rd Bart., 1809; of Hawkestone, co. Salop. Died 1824.

Rowland Hill (brother), b. 1744; St. John's Coll., Camb., B.A. (Jun. Opt.), 1769; ord. 1777; Minister of Wootton Chapel, co. Gloucester; of Surrey Chapel, London, 1783-1833. Died April 11, 1833.

---

1 "During Mr. Newling's head-mastership he had as a rule more than sixty boarders in his house" (Rev. J. B. Blakeway). Their names are however lost with his Register.

Robert Hill (brother), b. 1745; Pembroke Coll., Oxon., B.A. 1769; Fellow of All Souls'; Rector of Bolas, Salop, 1772; of Talk-o'-th'-Hill, 1803-31. Died Jan. 31, 1831, aged 85.

Thomas Johnes, b. 1748; M.P. Cardigan Boroughs 1774-80; Radnorshire 1780-90; Cardiganshire 1796-1812; Lord Lieut. Co. Cardigan; Col. Cardigan Militia; Auditor of Land Revenue; F.R.S.; Translator of *Froissart*; of Hafod, co. Cardigan. Died April 23, 1816.

John Wingfield, b. 1755; Vicar of Montford, co. Salop, 1790-1830; of St. Issey, Cornwall, 1803-30. Died Sept. 18, 1830, aged 75.

Thomas Wingfield (brother). Died Aug. 19, 1812.

Jonathan Scott, b. 1754; H.E.I.C. Military Service, retired as Captain; Private Secretary to Warren Hastings; afterwards Professor of Oriental Languages at Haileybury; Hon. D.C.L. (Oxon.), 1805; Hon. LL.D. (Camb.), 1808; translated many books from Arabic, Persian, and Hindustani. Died Feb. 11, 1829.

Thomas Jones, b. 1756; St. John's Coll., Camb.; migrated to Trinity; B.A. (Senior Wrangler), 1779; Fellow and Tutor of Trinity. Died July 18, 1807.

Edward Newling, b. 1758. Died at Berwick, co. Salop, 1790.

John Newling (brother), b. 1762; St. John's Coll., Camb., B.A. (12th Sen. Opt.), 1785; Fellow of St. John's; Vicar of Chirbury 1780-1802; of Ford, Salop, 1793-1820; Rector of Ditchingham, Norfolk, 1802; Canon of Lichfield 1807-38; Chaplain to Lord Sidney; J.P. cos. Salop and Stafford. Died 1838.

James Atcherley, Head Master, 1771-98.

Hugh Owen, b. 1760; St. John's Coll., Camb., B.A. 1782; Vicar of St. Julian's, Shrewsbury, 1791-1827; Archdeacon of Salop 1821; Prebendary of Lichfield 1822. Died Dec. 23, 1827.

John Brickdale Blakeway, b. 1765; Oriel Coll., Oxon., B.A. 1786; Rector of Fitton, Somerset, 1795-1816; of Neen Savage, Salop, 1795-1826; of Kinlet 1800-16; Joint Author with Hugh Owen of *History of Shrewsbury*. Died March 10, 1826.

William Gorsuch Rowland, b. 1770; Ch. Ch., Oxon., B.A. 1790; Prebendary of Lichfield 1814-51; School Bailiff 1805-39; Vicar of St. Mary's, Shrewsbury, 1828-51. Died Nov. 28, 1851.

Daniel Rowland (brother); Barrister; Editor of Blakeway's *Sheriffs of Shropshire.*

John Groom Smythe, b. 1771; Lieut. Ancient British Fencible Cavalry; served with Regt. through the Irish Rebellion of 1798; subsequently Major Shropshire Militia; J.P and D.L. co. Salop; of Hilton, co. Salop. Died Dec. 8, 1835.

Joseph Thomas, St. John's Coll., Camb., B.A. 1789; Vicar of Elmswell, Suffolk, 1809.

William Louis Beaufort, Trinity Coll., Dublin, D.D.; Rector of Glanmire, co. Cork; Prebendary of Cork Cathedral. Died 1831.

— Bourne
— Bourne (brother)
— Cooper
— Palmer
— Palmer (brother)
} At the Schools 1787-8, with W. L. Beaufort..

Roger Atcherley, b. 1778; St. Mary Hall, Oxon.

Richard Scott, b. 1780; B.N.C., Oxon., B.A. 1803; Vicar of Condover, Salop, 1807; Chaplain to Prince of Wales 1808. Died Oct. 6, 1848.

Edward Bather (also at Rugby), b. 1780; Oriel Coll., Oxon., B.A. 1803; Vicar of Meole Brace 1804-47; Archdeacon of Salop 1828; Prebendary of Lichfield 1828. Died Oct. 3, 1847.

John Bather (brother), (also at Rugby), b. 1781; Trinity Coll., Oxon.; Bar (Lincoln's Inn); Recorder of Shrewsbury; of Dinthill, co. Salop. Died Nov. 8, 1839.

Richard Wace.

Entrances from October 1st, 1798.

HEADMASTER—Samuel Butler, A.B., Fellow of St. John's College, Cambridge; elected Headmaster July 5, 1798—Resigned May 11, 1836.

———

John Freeman Milward Dovaston, b. Dec. 30, 1782; Exhib. Ch. Ch., Oxon., B.A. 1804; Bar (Middle Temple) 1807, Oxford Circuit; Author of *Fitzgwarine and other Poems*; of West Felton, co. Salop. Died Aug. 8th, 1854.

William Thomas.

Thomas Wood Loxdale, b. March, 1791. Died Jan. 1837.

James Sandford.

John Rocke, b. 1783; St. John's Coll., Camb., B.A. 1806; ord.; Rector of Clungunford, Salop, 1814. Died 14 June, 1849.

Robert Henry Johnson, b. 1782; B.N.C. Oxon., B.A. 1804; Rector of Lutterworth 1816-70. Died Oct. 1, 1870.

Charles Thomas Johnson (brother), b. 1786; B.N.C. Oxon., B.A. 1807; Rector of Allington, Wilts, 1811; of Endbourne, Berks, 1816. Died June 29, 1848.

John Turner; Schol. St. John's Coll., Camb., B.A. 1806; 2nd Middle Bachelor's Prize, 1807.

John Clark.

John Hitchcock.

Robert Hill.

William Hill (brother).

Thomas Tudor; H.E.I.C. Service 1804; Ensign Bengal N.I., 1806; Lieut. 1811; invalided out of the Service, Nov. 26, 1811.

William Tudor (brother).

Owen Tudor (brother); Capt. Montgomery Militia 1812-52.

John Trehearne.

Robert Wilson Evans, b. Aug. 10, 1789; Schol. Trinity Coll., Camb.; 2nd Chancellor's Medal, 1811; B.A. (2nd Wrang.) 1811; 1st Bachelor's Prize, 1812 and 1813; Fellow and Tutor of Trinity 1813; ord. 1815; Select Preacher at Cambridge 1830 and 1833; Examiner for Classical Tripos 1832; Vicar of Tarvin 1832-42; of Heversham, Carlisle, 1842-66; Archdeacon of Westmorland, 1856; author *Church of God*; *Rectory of Valehead*; *Bishoprick of Souls*, &c., &c. Died March 10, 1866, aged 76.

Thomas Evans (brother), b. Oct. 5, 1791; Royal Navy 1805; Midshipman 1806; Lieut. 1815; Capt. 1820; Served off Cape of Good Hope 1806; at reduction of Monte Video and bombardment of Copenhagen 1807; West Indies 1808; off Coast of Portugal 1809-15. Died Nov. 28, 1854,

John Jones.

Humphrey Sandford, b. Dec. 12, 1782; Magdalene

Coll., Camb., B.A. 1809; ord.; Vicar of Bicton, Salop, 1817. Died Sept. 13, 1856.

Folliot Sandford (brother), b. April, 1787; St. John's Coll., Camb., B.A. 1814; ord. 1814; Vicar of Edgton, Salop, 1857. Died Jan. 21, 1865.

Francis Studley.

Edward Studley (brother).

Charles Studley (brother).

William Studley (brother).

William Lacon Childe, b. Jan. 1786; (afterwards at Harrow); Ch. Ch., Oxon.; J.P. and D.L. cos. Salop and Worcester; High Sheriff co. Salop 1825; M.P. Wenlock 1820-6; Capt. Shropshire Yeo. 1809-26; of Kinlet, co. Salop. Died Dec. 12, 1880, aged 94.

Edward Basnet.

Richard Lloyd.

William Bowen.

Alexander Wilcox.

Edward Wilcox (brother).

William Henry Parry, b. 1785; Schol. St. John's Coll., Camb.; B.A. (18th Wrang.), 1808; 3rd Sen. Bachelor's Prize, 1810; Norrisian Prize for Sacred Essay 1813; Fellow of St. John's; Select Preacher to Univ. of Camb. 1827; Rector of Holt, Norfolk, 1828-37; of Bothal, Northumberland, 1837.

Thomas Parry (brother).

Edward Parry (brother).

Alexander Perry Bond; St. John's Coll., Camb., B.A. 1805.

Thomas Bond (brother); Lieut. Royal Marines; Half-pay 1816.

James Hoggins, b. Dec. 2, 1784; St. John's Coll., Camb., B.A. 1811; Vicar of Eltham, Kent, 1834. Died 1845.

Richard Baxter.

William Baxter (brother).

John Lloyd.

James Johnson, b. 1787; Worcester Coll., Oxon., B.A. 1813; Rector of Normanby, co. Lincs., 1844. Died July, 30, 1858.

John Thomas.

John Jones (ii).

John Harrison.

Richard Dansey; J.P. cos. Salop and Hereford; of Easton Court, co. Hereford.

Edward Hulme.
John Curtis Williams.
Richard Birch.
Benjamin Pearson.
John Pearson (brother).
William Cooper; Solicitor, Shrewsbury; Town Clerk, 1837-40; Ensign, Shrewsbury Town Volunteers 1803. Died Sep. 14, 1871.

Entrances 1799.

John Mayor.
Richard Hodges Gwynn.
William Hulme; Ensign 96th Regt., 1803; Lieut. 1805; Capt. 1813; Bt. Major 1817; Major 1834; Bt. Lieut.-Col. 1837; served in the Pindaree Campaign, commanded the flank companies in the general action of 21 Dec., 1817 (Brevet of Major), and again at the storming of the fort of Fulnair, 27 Feb., 1818.
Thomas Stedman.
John Stedman (brother), b. 1790; Trinity Coll., Dublin; 1st Latin Verse Prize 1810; 1st Greek and Latin Composition Prize 1811; Pembroke Coll., Oxon., B.A. 1814; Vicar of Gosfield, Essex, 1830.
George Wilding.
Paul Hand.
Henry Bevan; H.E.I.C. Service; Military Cadet 1807; Ensign Bengal N.I., 1810; Lieut 1816; Capt. 1826.
Richard Blakeway.
Charles Patrick Dana; H.E.I.C. Service; Ensign Bengal N.I., 1802; Lieut. 1803. Died on board the *Sir Stephen Lushington*, 1816.
Thomas Owen Rocke, b. 1786; Royal Navy; Midshipman *Narcissus* frigate. Killed in action, while serving under Nelson off Toulon, 1804.
Hugh Ellis.
John Ellis (brother).
Richard Wilding.
John Thomas Lloyd; Solicitor, Shrewsbury. Died May 4, 1826, aged 35.
John Johnstone; of Mainstone Court, co. Hereford.
George Johnstone (brother).
Charles Scott Waring; H.E.I.C. Service; Military Cadet 1803; Cornet Bengal Cavalry 1805; Lieut. 1810. Died Feb. 2, 1813.

William Wolryche-Whitmore, b. 1787; M.P. for Bridgnorth 1826-32; for Wolverhampton 1832-5; of Dudmaston Hall, co. Salop. Died 1858.

Nathaniel William Peach.

Benjamin Peach (brother).

Edward Pryce Owen, b. Mar. 3, 1788; St. John's Coll., Camb., B.A. 1810; ord. 1811; Curate of St. Julian's, Shrewsbury. 1811-7; Vicar of Wellington, Salop, 1823-47; afterwards Preacher of Park St. Chapel, Grosvenor Square, London; Author *Book of Etchings*, Vol. i., 1842; Vol. ii., 1855. Died Nov. 6, 1863.

John Evans; Schol. Clare Coll., Camb., B.A. (6th Wrang.), 1809; Fellow and Tutor of Clare.

John Stanton.

Thomas Beale, b. Nov. 27, 1787; Oriel Coll., Oxon.; Capt. Shropshire Yeo., 1823-34; of Heath House, co. Salop. Died March 21, 1845.

John Powys.

Henry Powys (brother); Capt. 83rd Regt. Killed in the attack on the Picurina before Badajoz, April, 1812.

George Dansey Pardoe, b. Mar. 1786; Balliol Coll., Oxon, B.A. 1808; Rector of Hopton Castle, 1812. Died May, 1856.

Charles Muckleston; of Merrington Hall, co. Salop.

Hugh Thomas.

Thomas Noel Hill, b. Feb. 14, 1784; Cornet 10th Light Dragoons (now Hussars), 1803; Lieut. 1804; Capt. 1805; exchanged into 53rd Foot, 1806; Major Portuguese Army 1809; Commanded 1st Portuguese at Buasco (27 Sept., 1810), at Ciudad Rodrigo (Jan., 1812), Salamanca (22 July, 1812), Vittoria (21 June, 1813), and San Sebastian (Aug. and Sept., 1813); (Gold Cross and Clasp); Lieut. Col. Grenadier Guards 1814; Assist. Adjutant General in Waterloo Campaign (Medal); on Half-pay 1824-7; Deputy Assist. Adjutant General in Canada 1827-30; Commander of Cavalry Depot at Maidstone 1830-2; K.C.B. 1814; Knight of Tower and Sword of Portugal (K.T.S.); and of Maximilian Joseph of Bavaria. Died Jan. 4, 1832,

George Murray (the Hon.), b. Oct. 10, 1787; Auditor of Exchequer in Scotland. Died Sept. 29, 1862.

Thomas Mayor.

Joseph Mayor (brother), b. 1790; Schol. St. John's Coll., Camb., B.A. (12th Sen. Opt.), 1812; Fellow of St. John's; ord, 1812; Rector of South Collingham, Newark, 1813; Vicar of Langford, Newark, 1837.

Robert Mayor (brother).

John Parry.

Entrances in 1800.

William Robinson Gilby, Schol. Trinity Coll., Camb., B.A. (7th Wrang.), 1809; Fellow of Trinity; Rector of St. Mary's, Beverley, 1823.

Isaac Bonsall, Jesus Coll., Oxon., B.A. 1808; ord. 1810; Rector of Llanwrin 1827-61; Rural Dean of Ceifeiliog, Dio. St. Asaph, 1826. Died Dec. 5, 1861.

Wythen Jones, B.N.C., Oxon., B.A. 1811; Capt. Montgomery Yeo. 1819-28.

Nathaniel Betton; of Shrewsbury. Died Dec., 1854, aged 67.

Henry Hope Edwardes, b. Aug. 14, 1787; succeeded his father as 9th Bart., 1816; of Wootton Hall, co. Derby. Died Aug. 26, 1841.

Benjamin Edwardes (brother), b. Oct. 15th, 1790; Ch. Ch., Oxon., B.A. 1815; Rector of Frodesley, Salop, 1816.

George Drew.

John Wynne Eyton, b. May 12, 1787; Ch. Ch., Oxon., B.A. 1808; J.P. and D.L. co. Flint; Capt. Mold Yeo., 1811-13; Flint Yeo., 1831-8; of Leeswood, co. Flint.

Thomas Wynne Eyton (brother); Capt. Maylor Yeo., 1825-37; of Leeswood, co. Flint. Died 1870.

Robert Wynne Eyton (brother); B.N.C., Oxon., B.A. 1811; ord. 1812; Vicar of Dwygyfylchi 1814; of Llangollen 1816-49; of Northop, Flint, 1849-65; Canon of St. Asaph Cathedral 1855. Died March 31, 1865.

Humphrey Rowlands Jones.

Edmund Stewart.

William Gryffydd Oakley, Ch. Ch., Oxon. B.A. (2nd Lit. Hum.) 1812; of Tan-y-bwlch Hall, co. Merioneth. Died Oct. 12, 1835.

Richard Walford; Capt. Montgomeryshire Yeo.

William Henry Cope; J.P. co. Stafford; of Holbeach, co. Stafford.
Robert Lloyd.
Charles Wingfield. Died 1851.
Valentine Vickers; of Ellerton Grange, co. Stafford. Died 1867.
William Vickers (brother), Trinity Coll., Camb., B.A. 1811; Vicar of Chetton, Bridgnorth, 1813-51; Archdeacon of Salop in Hereford 1839-1851. Died May 10, 1851, aged 62.
William Smith Stokes; Royal Navy; present as Midshipman on board the *Tonnant* at Trafalgar, Oct. 21st, 1805; served in blockade of the coasts of Spain, 1812; retired as Lieut., 1816; of Roughton, co. Salop. Died December 9th, 1827, aged 36.
Richard Willis.

Entrances in 1801.

William Eddowes.
Henry Oakeley, b. Dec. 6, 1787; H.E.I.C. Civil Service; Judge of District of Moorshedabad, Bengal. Died May 3, 1826.
George Ashby Maddock, B.N.C., Oxon., B.A. 1811; of Naseby, co. Northampton. Died 1836.
James Drew.
Richard Jones.
Edward Charles Windsor.
John Windsor (brother).
Christopher Domvile; H.E.I.C. Service; Lieut. Madras N.I., 1804. Died July 13, 1808.
Richard Walmsley.
William Henry Butler.
William Inge.
Charles Wray, Trinity Coll., Camb., B.A. (4th Sen. Opt.), 1807.
Thomas Smart Hughes, left 1804; Schol. St. John's Coll., Camb., Browne Medal, Latin Ode, 1806; Greek Ode 1807; B.A. (14th Sen. Opt.), 1808; 1st Middle Bachelor's Prize 1809; 1st Sen. Bachelor's Prize 1810; Assist. Master Harrow 1809-11; Fellow of St. John's 1811-5, Trinity Hall 1815-7; Emmanuel 1817; Proctor 1817; Seatonian Prize for Sacred Poem 1817; Christian Advocate 1822-9; Select Preacher 1818-21-

5-33; Examiner for Classical Tripos 1824-6-8; Rector of Fiskerton, Lincs., 1832-46; Canon of Peterborough 1827-47; Author *Travels in Greece*, &c.; Editor of Bishop Sherlock's Works. Died Aug. 11, 1847.

Charles Clark.

Henry Wilding.

James Mathews.

Entrances in 1802.

John Wright

Harry Collins.

Charles Rawley Mortimer.

Charles Grimston, b. July 2, 1791; Trinity Hall, Camb., L.L.B. 1812; J.P. and D.L. co. York.; Colonel East York Militia; of Grimston Garth, co. York. Died March 21, 1859.

Edmund Croft; Univ. Coll., Oxon.

William Gilby.

Wililam Baker.

James Baker (brother).

Joshua Emery; Lieut. Shropshire Yeo., 1817-23.

Henry Jackson.

Benjamin George Blackden; Head of School; Queens' Coll., Camb., B.A. 1814; Rector of Thorpe, Derbyshire, 1825.

John Blackden (brother).

Henry Blackden (brother).

Entrances in 1803.[1]

Charles Lloyd.

John Hamilton Reynolds; Essayist and Minor Poet; (see Dict. of Nat. Biog.) Died 1852.

Richard Allen.

James Kittermaster, b. 1789; left 1805; Ensign 49th Regt. 1806; Served in Canada 1807; Lieut. 1810; Retired 1812; Medical Student, St. George's Hospital; M.D. (University of Glasgow) 1826; of Meriden Hall, co. Warwick. Died 1876.

---

1 This year the boys of Shrewsbury School were formed into two companies of Volunteers, the "Dismounted Cavalry" under the command of Captain Evans, and the "Infantry" under Captain Gilby. Their Colours were presented on Sept. 16, 1803, Cornet Oakeley and Ensign Vicars receiving them respectively.

Nathaniel Jones; H.E.I.C. Service 1816; Lieut. Bengal Artillery 1818; Capt. 1828.
Richard Henry Evans; Lieut. 39th (Dorsetshire) Regt. 1813.
George Jeffries.
William Jeffries (brother).
Richard Jeffries (brother); Cornet Montgomeryshire Yeo. 1823-8.
William Davis.
James Stedman.
Valentine Tilsley; Banker, Newtown, co. Montgomery; Lieut. Montgomeryshire Yeo. 1817-28.
Glyn Bodvill Lewis, Jesus Coll., Oxon., B.A. 1810. Died March 7, 1832.
Edward Sandford.
Richard Sandford (brother), b. July 28, 1791; Magdalene Coll., Camb., B.A. 1819; ord. 30; Vicar of Eaton, Salop, 1831. Died Jan. 2, 1860.
William Sandford (brother), b. Aug. 21, 1793; Clare Coll., Camb., B.A. 1816; ord. 16; Vicar of Newport, Salop, 1827-64. Died March 21, 1864.

Entrances in 1804.

John Bayley; Cornet 13th Light Dragoons 1813; half-pay 1818.
James Bunbury.
Joseph Loxdale, b. Aug. 20, 1793; Solicitor, Shrewsbury. Died March, 1838.
Richard Gough.
John Lockley Whitfield.
Henry Vickers; of Bridgnorth, co. Salop. Died Jan., 1867.
Benjamin Sayer.
Robert Allen; Capt. Militia; volunteered into Line; Capt. 5th Regt. 1813; retired-pay 1814.

Entrances in 1805.

Henry Yates; Schol. Clare Coll., Camb., B.A. (Jun. Opt.), 1811. Died April 12, 1812, aged 22.
Jonathan Sandford, b. June 18, 1795; M.R.C.S. (Lond.); Surgeon in H.E.I.C. Service. Died Sept. 26, 1864.
Charles Inge; St. John's Coll., Camb., B.A. 1820; ord. 21; Chaplain of Ravenstone Hospital, Ashby De La Zouch. Died Sept. 5, 1858.

Joseph Parry.
Thomas Astbury.
Richard Emery; Solicitor, Shrewsbury; Cornet Shropshire Yeo.
Wynn Mytton.
John Onions.
Henry Hiles.
Michael Smith Stokes; of Roughton House, Bridgnorth, co. Salop.
Edward Hughes.
Henry Williams.

Entrances in 1806.

John Vaughan; H.E.I.C. Coll., Haileybury, 1809-10; Hindustani Prize; Served in India 1810-42; 2nd in 1st Class and Prize of £200, College of Calcutta, 1812; 1st in 1st Class and Prize of £400, 1813; Judge of Provincial Court, Western Div., Madras. Died Oct. 5, 1842.
Harvey Jones.
William Higgins; Solicitor, Shrewsbury.
John Higgins (brother).
Revel Phillips, b. 1793; Bar (Middle Temple) 1822. Died April, 1866.
John M. Heptinstall; H.E.I.C. Service; Ensign Bengal N.I., 1817; Lieut. 1827. Died at Meerut, Aug. 4, 1836.
Henry Higgins.
William Turner.
John Topp, b. Oct. 21, 1791; St. John's Coll., Camb., LL.B. 1816; Vicar of Wollaston, Salop, 1824. Died at Pisa, Tuscany, Dec. 22, 1836.
Richard Topp (brother), b. 1793; Ensign 94th Regt. 1812. Killed in Peninsula War, at the passage of the Garve River, Feb. 24, 1814, aged 20.
Edward Lingen Lloyd Topp (brother); of Whitton Hall, Westbury, co. Salop. Died Dec. 5, 1832, aged 37.
*Thomas William Maltby; Head of School; left 1816; Trinity Coll., Camb., B.A. 1819.
John Harrison.
John Philips.
Charles Pyfinch.

Entrances in 1807.

George Pritchard; Banker; J.P. and D.L., co. Salop;

High Sheriff, co. Salop, 1861; of Astley Abbots, co. Salop.

*John Hildyard; Head of School; Schol. St. John's Coll., Camb., B.A. (29th Sen. Opt.) 1818; Barrister at Law; Commissary to the Univ. of Cambridge 1835-55; Recorder of Grantham, Leicester and Stamford, and County Court Judge at Leicester. Died Feb. 13, 1855.

William Dawson; Ensign British German Legion 1812; Lieut. 1813; Half-pay 1816.

Richard Williams.

John Jesson; Cornet Q.O.R. Staffordshire Yeo., 1819; Retired 1834; J.P. co. Stafford; of Trysull, co. Stafford.

James Loxdale, b.Oct. 7, 1797; Schol. St. John's Coll., Camb.,B.A. (16th Sen. Opt.), 1820; Bar (Middle Temple), 1826; J.P and D.L. cos. Stafford, Salop and Cardigan; High Sheriff co. Cardigan, 1867; of Castle Hill, co. Cardigan. Died Dec. 29, 1890.

John Loxdale (brother), b. Aug. 29, 1799; Solicitor, Shrewsbury; J.P. co. Salop; of Kingsland, Shrewsbury. Died March 27, 1885.

Charles Humphries.

Richmond Aston.

Entrances in 1808.

John Henry Pollock; of Overndale, Downend, near Bristol. Died Nov. 9, 1873.

Richard Vaughan.

William Vaughan (brother), Schol. St. John's Coll., Camb., B.A. 1822; ord. 24; Vicar of Astley, Salop, 1827; Rector of Pontesbury (3rd Portion), 1830. Died Nov. 26, 1866.

*Marmaduke Lawson, b. 1794; Head of School; left 1811; Schol. St. John's Coll., Camb.; Browne Medal Latin Ode, 1812; Pitt Univ. Schol. (1st elected on that foundation), 1814; Schol. Magdalene, B.A. (12th Sen. Opt.), 1816; Chancellor's Medal (æq.); Fellow of Magdalene; J.P., co. York; Capt. Yorkshire Yeo. Hussars, 1818; M.P. for Boroughbridge, 1818-23; of Boroughbridge Hall, co. York. Died March 10, 1823, aged 29.

*Andrew Lawson, b. 1800; Merton Coll., Oxon., B.A. 1821; M.P. for Boroughbridge, 1830 (un-

seated);for Knaresborough 1835-7, and 1841-7; J.P. and D.L. co. York; of Aldborough Manor, co. York. Died Feb. 28, 1853.

George Wallis.

Scarlett Lloyd Parry; Solicitor, Shrewsbury.

Richard Howard Fraser Frizell, b. Feb. 27, 1801; Trinity Coll., Dublin, B.A. 1827; Assist. Master Derby G.S., 1828-30; Vicar of Horsley, 1832; of South Normanton 1839; of Annesley 1844. Died April 1, 1869.

William Biston Fraser Frizell (brother), b. 1799; Ensign 33rd Regt., 1814; served in India, &c.; subsequently Barrack Master at Coventry, Belfast, and Portobello, Dublin, with rank of Major. Died in Dublin 1863.

Entrances in 1809.

George Hutchinson.

John Ford.

William Ford (brother).

James Parry.

John Parry (brother).

William Wilde.

George Lavington Yate; Queens' Coll., Camb., B.A., 1817; ord. 18; Vicar of Wrockwardine, Salop, 1828-73. Died Oct. 27, 1873, aged 78.

John Bayley Smith.

George Matthews; St. John's Coll., Camb., B.A. 1816; ord. 17; Vicar of Rudgwick, Sussex, 1833. Died 1865.

Francis Henry Barber.

George Holyoake, b. Nov. 26, 1801; Banker, Wolverhampton; Lieut. Q.O.R. Staffordshire Yeo., 1831; J.P. and D.L. cos. Stafford and Salop; of Neach Hill, co. Salop. Died April 20, 1879.

John William Bythell; Solicitor, Shrewsbury.

William Urwick, b. Dec. 8, 1791; Minister of York St. Congregational Chapel, Dublin, 1826-68; Hon. D.D., Dartmouth Coll., U.S.A., 1832. Died 1868.

Francis Littelton Holyoake, b. Nov. 13, 1797; St. John's Coll., Camb., B.A. 1819; (Assumed the name of Goodricke, 1833;) Created 1st Baronet 1835; M.P. for Stafford 1835-6; for South Staffordshire 1836-7; M.F.H., Quorn, 1833-5; J.P. cos. Warwick, Norfolk and Worcester; D.L. co.

Worcester; High Sheriff co. Worcester, 1834; of Studley Castle, Worcester. Died Dec. 29, 1865.

Thomas Holyoake (brother), b. June 29, 1800; Ensign 6th Regt., 1815; Lieut., 1823; exchanged into 56th Regt.; Capt. 1826; retired 1837; Served in 1st Caffre War, 1834-5; M.F.H., Albrighton, 1840-8. Died 1885.

Thomas Williams.

Entrances in 1810.

Fancis Aublay; Wadham Coll., Oxon.

Henry Wallis.

Thomas Panting; Solicitor, Shrewsbury.

Thomas Hiles.

*Thomas Rowley, b. 1797; Exhib., Ch. Ch., Oxon., B.A. (2nd Lit. Hum.), 1819; ord. 21; Headmaster Bridgnorth G.S., 1821-51; Rector of Willey and Vicar of Barrow 1851-77. Died Nov. 11, 1877.

Richard Periam Thursfield; Schol. St. John's Coll., Camb.; 2nd Bell's Schol. 1816; B.A. 1819; formerly Assist. Master Shrewsbury; Rector of Sidbury, Bridgnorth, 1851-73. Died 1873.

William Lloyd Gregory.

Thomas Foulkes.

Sackville Evans.

Hugh Evans (brother).

Charles Sturgeon.

Thomas Howell.

*Charles Simpson, b. April 9th, 1800; left 1815; Solicitor (ad. 23;) Town Clerk of Lichfield; Coroner for City of Lichfield; and Clerk of the Peace for Staffordshire 1825; J.P. Lichfield. Died April 22, 1890.

Thomas Beetenson.

Thomas Pritchard; Solicitor and Banker, Broseley, co. Salop.

John Pritchard, b. 1796; Bar. (Lincolns Inn), 1841; J.P. Wenlock 1842; J.P. and D.L. co. Salop; M.P. Bridgnorth 1853-68; of Stanmore, co. Salop. Died Aug. 19, 1891.

George Richard Downward, St. John's Coll., Camb., B.A. 1819; Banker at Shrewsbury; formerly Curate in Charge of Worthenbury; of the Castle, Shrewsbury. Died 1875.

William Williams.
George Edmund Oatley; Jesus Coll., Oxon., B.A. 1817. Died Dec. 1, 1832, aged 35.
Edward Loxdale.
Richard George.

Entrances in 1811.

George Taylor.
William Edward Evans; Schol. Clare Coll., Camb., B.A. 1823; ord. 24; Prælector of Hereford Cathedral 1845; Canon Residentiary 1860; Vicar of Madeley 1850; Author *Songs of Birds; Sermons on Genesis*, &c. Died Nov. 22, 1869.
John Pritchard (ii.)
John Eaton; Banker, Shrewsbury.
Thomas Howe.
Thomas Pearson.
John Hughes.
John Wilkes.
Frederick Adolphus Jackson; St. John's Coll., Camb., B.A. 1820.
John Lloyd.
Harvey Breton. Died at the Schools Oct. 4, 1811. aged 16.
Eliab Breton (brother).
John Thursfield.
John Moxon; M.R.C.S.; L.S.A. 1823; Physician and Surgeon, Huddersfield.
Edward John Wingfield; Ch. Ch., Oxon., B.A. (2nd Lit. Hum.), 1824; Senior Student of Ch. Ch., 1824-30. Died Feb. 4, 1830.
William Lucius Cary; Lieut. Walmoden Cuirassiers 1813; Ensign Yorkshire Chasseurs 1815; Lieut. 17th Regt. 1815; exchanged into 96th Regt. 1824; Capt. 1825; Half-pay 1832; of Claines, co. Worcester.
William Jellicorse; of Howle, co. Salop. Died Dec. 29, 1832, aged 36.
John Jellicorse (brother); of Neachley Grange, co. Salop.
Samuel Steward.
Martin William Lucas.
Edward Jeffreys.
Edward Curteis; Sydney Sussex Coll., Camb., B.A. 1821.

William Calverley Curteis (brother), b. 1798; Trinity Hall. Camb., LL.B. 1821; Bar. (Doctors' Commons) 1826; J.P. co. Norfolk; of Scole, co. Norfolk.

Samuel Irton, b. Sept. 29, 1796; — Cambridge; M.P. for West Cumberland 1833; J.P. co. Cumberland; of Irton, co. Cumberland. Died 1866.

Entrances in 1812.

William Watkins.

John Eddowes.

Henry Johnson.

*Thomas Sheepshanks; Head of School; Schol. Trinity Coll, Camb., B.A. 1820; ord. 25; Assist. Master, Shrewsbury, 1820-5; Headmaster Falmouth G.S. 1825-8, Edinburgh Academy 1828-34, Coventry G.S., and Rector of St. John's, Coventry, 1834-73; Author *Elementary Portions of Grammar*, and *Single Sermons*. Died 1873.

Richard Crutwell.

William Daykin.

John Legard.

John Tylston Wicksteed, b. July 26, 1802; formerly Merchant at Boston, U.S.A.; then returned to England as Sub-Editor of the *Spectator*; Emigrated to New Zealand 1840, as Agent of the New Zealand Co.; latterly Editor of a newspaper at Wanganui, N.Z., where he died.

John Muckleston, Ch. Ch., Oxon., B.A. (2nd Lit. Hum.), 1822; ord. 23; Vicar of Wichnor, Burton-on-Trent, 1832. Died July, 1877.

William Ford, b. 1802; left 1813; Magdalene Coll., Camb., B.A. 1824; ord. 25; Vicar of Lane End, Staffs. Died 1869.

Matthew Davies, left 1820.

Lewis Charles Davies (brother), left 1822; Wadham Coll., Oxon., B.A. 1826; Rector of Charlton Musgrove, Somerset, 1864-76. Died Jan. 17, 1876.

Horatio Nelson Hughes, left 1816.

Thomas Owen, left 1817. Died at College, May, 1821.

*Frederick Hoskyns Matthews; Head of School; left 1817; Schol. Trinity Coll., Camb., B.A. 1822.

James Trecothick, left 1814.

Gilbert Buckley Ross, left 1815.

Edward Owen, left 1813.

Samuel Sandford Corser, left 1816; Banker, Whitchurch, co. Salop.
William Thomas, left 1819.

Entrances in 1813.

Jonathan Cooke, left 1815.
Thomas Blakeway Bray, left 1817; Schol. Magdalene Coll., Camb., B.A. 1822; of the Yeld, Church Stretton. Died May, 1891, aged 92.
William Howard, left 1815.
John Parry left 1817.
Charles Humphries, left 1819.
George Henry Loxdale, b. Mar. 12, 1804; left 1817; Merchant at Liverpool and Demerara. Died Aug. 1, 1888.
Robert Panting, left 1821; (took the name of Gardner in lieu of Panting, 1844) J.P., D.L., co. Salop; of Leighton Hall, co. Salop. Died April, 1880.
William Flaneghan, left 1813.
Henry Crowther, left 1816.
John Augustus Nesbitt McEvoy, left 1814. Died at Newport, Isle of Wight, April 28, 1833.
Samuel Lucas Lewin, b. Dec. 4, 1799; left 1818; J.P. co. Radnor; of Womaston House, co. Radnor.
Joseph Hartley Wicksteed, left 1818; Glasgow Unisity. Drowned while bathing in Loch Katrine, 1824, aged 19.
William Loxdale, left 1817.
Henry Loxdale (brother), left 1817.
Spencer Dod Wilde, left 1818; Schol. St. John's Coll., Camb.; Bell's Schol. (æq.), 1819; B.A. 1824; ord. 24; Vicar of Fletching, Sussex, 1837.
Rice Pryce Bulkeley Williames, b. 1802; left 1818; St. Peter's Coll., Camb., B.A. 1823; Board of Control, London; J.P. and D.L. co. Montgomery; Major Montgomeryshire Yeo.; of Pennant, co. Montgomery. Died March 23, 1871.
Edward Hall Green, left 1815.
Frederick Hands, left 1817.
Thomas Ward, left 1815.
Charles Jones, left 1814.
Poole Bythell, left 1818.

Entrances in 1814.

Benjamin Adams, left 1815.

Thomas Underwood, left 1819; Worcester Coll. Oxon., B.A. (2nd Lit. Hum.), 1822; ord. 25; Vicar of Wellington, Hereford, 1826-38; of Diddlebury, Salop, 1838-60. Died April 16, 1860.

John Hanmer Underwood (brother), left 1820; Schol. B.N.C. Oxon., B.A. (2nd Lit. Hum.), 1823; Vicar of Boshbury, Hereford, 1830-56; Prebendary of Hereford Cathedral, 1850-6. Died Aug. 30, 1856.

Frederick Hildyard, b. May 8, 1803; left 1821; Schol. Trinity Coll., Camb., B.A. (Jun. Opt. and 3rd Cl. Cl.), 1825; Assist. Master Shrewsbury 1825-6; Fellow and Tutor of Trinity Hall; ord. 32; Rector of Swannington, 1840. Died Nov. 4, 1891.

Owen Owens, left 1814.

John Williams, left 1817; Ch. Ch., Oxon., B.A. 1820.

John Hazlewood, left 1814.

George Dowler Hazlewood (brother), left 1814.

Thomas Ball Troughton, left 1815; of Coventry.

Francis Parry Jones Evans, left 1815.

Llewellyn Lewis Fidler, left 1818.

Charles Johnson. Died at School, March 25, 1817.

Edward Owen, left 1815.

William Owen (brother), left 1816.

Thomas Musgrave, left 1815.

John Evans, left 1820.

John William Butterton, left 1818; Cornet Shropshire Yeo. 1822-32.

John Yardley, b. Oct. 1, 1805; left 1824; Schol. St. John's Coll., Camb., B.A. 1828; ord. 1829; Vicar of Sibdon, 1833; of St. Chad's, Shrewsbury, 1836. Died March 2, 1888.

Henry Holyoake, b. July 5, 1804; left 1818; Ensign 78th Regt, 1823; Lieut. 1826; Capt. 1828; exchanged into 70th Regt.; retired 1838.

Edward Mortimer Moultrie. left 1818. Died Jan. 18, 1851, aged 48.

William Thomas Antrobus, left 1815; St. John's Coll., Camb., B.A. 1825.

John Antrobus (brother), left 1815; St. John's Coll., Camb., B.A. 1827; Minor Canon of Westminster Abbey.

Henry Pritchard, b. 1800; left 1818; Jesus Coll., Oxon., J.P. and D.L. co. Anglesea; High Sheriff co. Anglesea 1829; of Trescawen, co. Anglesea.

Henry Weeks, left 1820.

John Hay, left 1819; H.E.I.C. Service; Ensign Bengal N.I., 1819; Lieut. 1823; Capt. 1829; Major 1838. Killed in action.

Richard Underwood, left 1820.

Thomas Williams, b. 1801; left 1818; Oriel Coll., Oxon., B.A. (1st Lit. Hum.), 1822; ord. 1827; Rector of Llanvaply, 1827; Archdeacon of Llandaff, 1843-59; Dean of Llandaff, 1857-77; Examining Chaplain to Bishop of Llandaff; J.P. cos. Monmouth and Brecon. Died April 24, 1877.

Frederick Edward Gretton, b. Aug. 12, 1803; left 1822; Schol. St. John's Coll., Camb., B.A. (20th Sen. Opt. and 7th Classic), 1826; Fellow of St. John's, 1829; Headmaster, Stamford G.S., 1834-72; Select Preacher at Cambridge, 1861-2; Rector of Oddington, 1872; Author *Reddenda Reddita*; *Emsleiana Critica*; *Memory's Harkback*, &c. Died March 27, 1890.

Entrances in 1815.

William Henry Babington, b. 1803; left 1817; H.E.I.C. Civil Service, Madras Presidency. Died Sept. 17, 1867.

Erasmus Alvey Darwin, b. 1804; left 1822; Christ's Coll., Camb., M.B. 1828; Edinburgh University 1825. Died Aug. 28, 1881.

Benjamin Robins, left 1818.

Thomas Thornes, left 1818.

*Arthur Hanbury; Head of School; left 1819; Schol. Trinity Coll., Camb., B.A. 1823; ord. 25; Vicar of Bures, St. Mary, Colchester, 1828. Died March 7, 1888.

Rice Anwyll, left 1820.

William Senhouse, left 1816; Ensign 3rd Royal Veteran Battn., 1824; Lieut. 8th Regt., 1826; Capt. 1833; retired 1838; J.P. co. Northampton; of Ashby St. Legers, co. Northampton.

William Jones, left 1818.

Charles Henry Hill Trevor (the Hon.), b. Sept. 21, 1801; left 1815; Ch. Ch., Oxon; Capt. Royal Maylor Yeo. 1821. Died Sept. 18, 1823.

William Maddock Williams, b. 1799; left 1818; Open Exhib. Balliol Coll., Oxon., B.A. (2nd Lit. Hum.), 1821; ord. 23; Vicar of Flint, 1825-39;

Rector of Halkin, 1839-51; of Llanfechain. 1851-72; J.P. cos, Montgomery, Denbigh, and Flint. Died Oct. 7, 1883.

Thomas Wicksteed, b. Jan. 26, 1806; left 1820; Civil Engineer, and for some time on the Council of the Inst. C.E.; Chiefly engaged on Water and Sewage Works in London and many large towns inEngland and abroad; Introduced use of Cornish pumping engines in waterworks, being author of well-known treatise on the subject; Invented and patented use of quicklime for purification of town sewage. Died Nov. 15, 1871.

*Thomas Butler; Head of School; left 1825; Schol.St. John's Coll., Camb.; Bell's Schol. (æq.), 1826; B.A. (20th Sen. Opt. and 7th Classic) 1829; Assist. Master Shrewsbury, 1829-34; Rector of Langar, 1834-76; Prebendary of Lincoln, 1868; F.R.G.S. Died Dec. 29, 1886, aged 80.

Thomas Coltman, left 1818; B.N.C., Oxon., B.A. 1822; J.P., D.L., co. Lincoln; High Sheriff 1845; of Hadnaby Priory, co. Lincoln. Died April, 1875.

*Robert Leicester, left 1818; Schol.Clare Coll., Camb., B.A. 1822; ord. 1822; Vicar of Much Woolton, Liverpool, 1826.

*Abraham Cawston, left 1817[1]; Took Holy Orders. Died 1840.

James Hall, left 1817; of Dunglass, co. Haddington, N.B.

Edward Whitehurst, left 1817.

Robert Cory, b. 1801; left 1819; Schol. Emmanuel Coll., Camb., B.A. (1st Sen. Opt.), 1823; ord. 25; Fellow and Tutor of Emmanuel, 1825-42; Vicar of Standground, Peterboro', 1842. Died March 1, 1885.

Latimer Harper, left 1819; Emmanuel Coll., Camb., B.A. 1823; ord. 24; Vicar of Catthorpe, Leicester, 1825.

Hugh Wynne Jones, left 1821; Schol. Magdalene Coll., Camb., B.A. 1825; Vicar of Meifod, 1836.

John Jones Williams, left 1820.

---

1 "Left Oct., 1817, with a fortune of some millions left him by a stranger, which proved all a hoax."—Note by Dr. Butler.

Lawrence Panting, left 1828; Schol. St. John's Coll., Camb., B.A. (Jun. Opt. and 2nd Cl. Cl.) 1832; Vicar of Chebsey, 1838-90.

John William Davis, left 1816.

Entrances in 1816.

Henry Carline, left 1818; Assist. Surgeon, Army, 1826; to 6th Dragoon Guards, 1838.

Hugh Brady, left 1819.

Richard Henry Corfield, b. Jan., 1804; left 1819. Died April 6, 1897.

John Buckley Williames, left 1819; J.P. co. Montgomery; Cornet Montgomery Yeo.; of Glyncogen, co. Montgomery. Died June 27, 1881, aged 73.

James Donaldson, left 1820.

William Robert Wyatt, left 1819; B.N.C. Oxon., B.A. (2nd Lit. Hum.), 1822; ord. 24; Vicar of Dyserth, Rhyl, 1836-60; of Moreton, Salop, 1860-8; one of the 4 Vicars of St. Asaph Cathedral, 1836. Died Dec. 5, 1868.

Charles Roper, left 1818.

John Neilson Gladstone, b. Jan. 18, 1807; left 1820; Capt. R.N.; M.P. Walsall 1841-7; afterwards for Ipswich; of Bowden Park, co. Wilts. Died Feb. 7, 1863.

John Menzies, left 1818.

Dodson Rowe, left 1824.

John Beck, b. July 1, 1801; left 1816; Banker at Shrewsbury; Cornet Montgomery Yeo., 1820-8; of Kingsland, co. Salop. Died Feb., 1873.

Richard Boydell, left 1818.

Johnson Thorpe, left 1817.

Robert Bowen, left 1817; Solicitor, Shrewsbury.

Richard Davies Evans, b. 1804; left 1817; Jesus Coll., Oxon., B.A. 1828; Rector of Kingsland, Hereford, 1841-71; J.P. co. Hereford; Chairman of Leominster Sessions. Died Jan. 6, 1871.

William James Clement, b. 1802; left 1818; Edinburgh Univ.; London Univ.; and Paris Univ. M.D.; F.R.C.S., 1844; F.A.S.; Fothergillian Gold Medal and Hon. Fellow of Medical Soc. of London, 1843; M.P., Shrewsbury, 1866-70; J.P., D.L., co. Merioneth; J.P., co. Salop; Surgeon 1st V.B., K.S.L.I.; Author *Observations in Surgery and Pathology*, &c.; frequent contributor to various medical journals. Died Aug. 29, 1870.

Henry Newling, b. May 24, 1807; left 1819. Died March 30, 1869.

John Roberts, left 1817.

James Adcock, left 1818; Schol. St. Peter's Coll., Camb., B.A. (Jun. Opt.) 1822; ord. 24; Headmaster of Lincoln G.S., and Vicar of Skillington, 1834; Rector of Greetham, 1850-63; Contributor to Halliwell's *Dictionary of Archaic and Obsolete Words.* Died 1863.

Francis Gresley, left 1817; H.E.I.C. Military Service; retired as Major. Died 1880.

Charles Richard Wace, left 1821; Solicitor, Ellesmere. Died 1870.

Peter Beck, b. August 20, 1803; left 1818; Banker at Shrewsbury. Died Dec. 28, 1879.

Richard Phayre, b. 1807; left 1824; Schol. Trinity Coll., Dublin; 1st Gold Medal for Classics, and 1st Class Classics, and Chancellor's Prize for Latin and Greek Verse, 1829; B.A. 1830; ord. 31; Vicar of Raynham, Norfolk. Died Jan. 1, 1886.

James Boydell, left 1818; of Rossett Hall, co. Denbigh.

Richard Weaver Evans, left 1819; J.P. and D.L. co. Hereford; of Eyton Hall, co. Hereford. Died 1881.

John Henry Cotterell, b. April, 1800; left 1819; B.N.C. Oxon.; of Cowley, Middlesex. Died Jan. 3, 1834.

*Edward Baynes, b. Aug., 1801; Head of School; left 1820; Schol. Christ's Coll., Camb.; 2nd Bell's Schol. and Browne Medal for Epigrams, 1821; B.A. (24th Sen. Opt. and 4th Classic) 1824; Fellow and Tutor of Christ's, 1824; Assist. Master, Shrewsbury, 1825-9; ord. 1825; Examining Chaplain to Bp. of Ely, 1839-45; Examiner for Classical Tripos, 1829, 30, 31; Rector of Clipstone, 1840-3; of Bluntisham, 1843-59 ; of Yalding, 1859-82; Select Preacher to Univ. of Camb., 1833, 39, 51; Author *Notes on Æschylus*; *Art of Latin Poetry*, &c. Died April 20, 1882.

Alexander Mackenzie, left 1816.

Price Watkis, left 1821[1]; Barrister; Member of Legislature of Jamaica for Kingston. Died March 12, 1836, aged 33.

---

[1] "Left Midsr., 1819. Allowed to return Feb. 1821, on account of having blown his hand off, which caused a change in his profession Left Midsr., 1821."—Note by Dr. Butler.

John Linton, left 1818.
Thomas Teece, left 1819.
Josiah Teece (brother), left 1819.
Walter Davies, left 1820.
James Whittle, left 1818.
William Powell, left 1818.
Edward Tudor, left 1816.
William Tudor (brother), left 1817.
Charles Tudor (brother), left 1818.
Thomas Middleton, left 1817.
Richard Bevan, left 1818.
Thomas Edmund Marsh, left 1820.
John Mort Wakefield, left 1821; Schol. St. John's Coll., Camb., B.A. (Jun. Opt.) 1825; Assistant Master, Shrewsbury, 1826-52. Died 1853.
William Crawley, left 1820; Schol. Magdalene Coll., Camb., B.A. (24th Wrang.) 1824; Fellow of Magdalene 1824-34; ord. 25; Rector of Bryngwyn, 1834-96; Archdeacon of Monmouth, 1843-85; Canon of Llandaff, 1858-85; J.P. co. Monmouth. Died Jan. 12, 1896, aged 93.
Andrew Phillips, b. 1804; left 1821; Solicitor (ad. 1828) at Shifnal. Died March 26, 1878.
William James Downes, left 1823; Worcester Coll., Oxon.
Edward Ainsworth, left 1817.
Henry Lee, left 1819.
Charles Herbert White, left 1818.
John Davies, left 1817.
Edward Davies (brother), left 1817.

Entrances in 1817.

Richard Hanmer Hilton, left 1823.
John Legh, left 1818.
Andrew Stirrop. Died March 8, 1817.
Thomas Jukes Stirrop (brother), left 1819.
*Richard Clough Bury; Head of School; left 1819; Business in Manchester.
Robert Charles Vaughan, left 1826; Caius Coll., Camb., B.A. 1830.
Horatio Samuel Nelson Hildyard, left 1825; Gisborne Schol. St. Peter's Coll., Camb.; 1st Bell's Schol., 1826; B.A. (23rd Sen. Opt. and 5th Classic), 1829; Fellow of St. Peter's; 2nd Bachelor's Prize, 1832; Examiner for Classical Tripos, 1836;

Rector of Loftus, Yorks, 1842. Died April 10, 1886, aged 80.

Thomas Clement Parr, left 1824; St. John's Coll., Camb., B.A. 1828; Bar (Inner Temple) 1832.

William Henry Holt, left 1822; St. John's Coll., Camb., B.A. 1827; ord. 28; Vicar of Biddulph, Staffs., 1831.

George Wilde, left 1821.

William Egerton Jeffreys, left 1821; Solicitor, Shrewsbury; Lieut. Shropshire Yeo.; served against Chartist Rioters, 1839.

Thomas Lee, left 1819.

William Bridson, left 1817.

George Johnson. Died at School, Nov. 6, 1818.

William Menzies, left 1818.

William Davies, left 1817.

George Dickin, left 1820.

James Watkis, left 1824.

Thomas Harley Kough, left 1818; Solicitor, Shrewsbury; Commissioner for Affidavits in Irish Courts.

Richard Bromley Postlethwaite, b. 1806; left 1823; St. Edmund Hall, Oxon., B.A. 1826; J.P. co. Lancaster; of the Grange, Cartmel, co. Lancaster.

John Sturgess Martin, left 1821; Oriel Coll., Oxon., B.A., 1826. Died Aug. 9, 1828.

Thomas Cooke, left 1819.

Richard Cross, left 1818.

Thomas Dayrell, b. 1802; left 1820; Magdalene Coll., Camb., B.A. 1825; ord. 26; Rector of Long Marston, Yorks, 1826-64; J.P., D.L. co. Cambs. Died June, 1866.

Thomas Boydell, left 1823; Schol. Magdalene Coll., Camb., B.A. 1828; Rector of Coddington, Cheshire, 1840.

Charles Boydell (brother), left 1824.

Fitzgerald Wintour, left 1821; Magdalene Coll., Camb., B.A. 1825; Rector of Barton, Nottingham, 1829; Canon of Southwell, 1830.

Maurice Lloyd, left 1820; Emmanuel Coll., Camb., B.A. 1824; ord. 25; Rector of Montgomery, 1821-73; J.P. co. Salop. Died 1873.

Joseph Wicksteed Swanwick, b. Aug. 20, 1804; left 1818; for several years on the staff of Fraser's and other magazines as contributor and critic; subsequently senior partner of Calico Printing Works at Hollins Vale, Lancashire. Died June 30, 1875.

Edward Yardley, b. 1808; left 1824; Schol. Magdalene Coll., Camb., B.A. (40th Wrang.) 1830; Fellow of Magdalene; Barrister; Police Magistrate at Marylebone. Died 1866.

Philip Sinkler Chinn, left 1822; H.E.I.C. Military Cadet 1824; Ensign Bengal N.I. 1825; Lieut. 1829.

John Harding, left 1821; Ch. Ch., Oxon., B.A. 1825; ord. 26; Vicar of St. George's, Shrewsbury, 1832-66. Died July 15, 1866.

Thomas Watson, left 1821.

John Cheese, left 1818; J.P. co. Hereford; of Castle Weir, co. Hereford. Died 1869.

Thomas Jackson, left 1823.

Charles O'Neil Corry, left 1823; Worcester Coll., Oxon.; Lincoln's Inn.

Thomas Briggs, left 1818; H.E.I.C. Military Coll., Addiscombe, 1818-9; Lieut. Bombay N.I. 1820. Died at Poona, March 8, 1830.

Entrances in 1818.

Frederic Apthorp, left 1819.

Samuel Marie Rocco Doria,[1] left 1819; St. John's Coll., Camb., B.A. 1829.

George Garnett, left 1822; J.P. co. Meath; of Williamstown, Kells, co. Meath. Died Oct., 1856.

Edward Mason Crossfield, left 1822; B.N.C., Oxon., 1822; B.A. (Magdalen Hall) 1833.

William Henry Bigg, left 1822.

Francis Parry, left 1823.

William Yardley, b. 1810; left 1824; Bar (Middle Temple), 1837; N. Wales and Chester Circuit; Puisne Judge at Bombay, and knighted, 1847; Chief Justice of Bombay, 1852-8; Retired 1858; J.P. cos. Bucks and Kent; D.L. co. Pembroke. Died 1878.

Richard Ford, b. 1808; left 1820; Solicitor, Shrewsbury. Died 1847.

George Ash Butterton, left 1823; Schol. St. John's Coll., Camb., B.A. (8th Wrang. and 3rd Classic) 1827; Fellow of St. John's, 1828-37; Headmaster of Wakefield G.S. 1834-9; of Uppingham, 1839-46; of Giggleswick, 1846-59; Rector of Cleobury North, 1859-66; J.P. co. Flint. Died Aug. 3, 1891, aged 86.

---

[1] Son of the Marchese Spineto.—(S.B.)

Charles Henry Hartshorne, b. March 17, 1802; left 1821; St. John's Coll., Camb., B.A. 1825; ord. 27; Rector of Holdenby, Northampton, 1850-65; Domestic Chaplain to Duke of Bedford; Hon. Member "Société Française pour la Conservation des Monuments Historiques de France"; Hon. Fellow Soc. Antiquaries, Newcastle-on-Tyne; Author *Salopia Antiqua*; *Parliaments and Councils of Shrewsbury*, &c., &c., &c. Died March 11, 1865.

John Haughton Gibbon, left 1824.

William Atkinson, left 1819.

George Atkinson (brother), left 1819; Queens' Coll., Camb., B.A. 1824; Vicar of Stow, Lincolnshire, 1836.

Owen Lloyd, left 1822; Trinity Coll., Camb., B.A. 1827.

Edward Lloyd (brother), left 1818.

John Price, left 1822; Schol. St. John's Coll., Camb., Bell's Schol. (æq.) 1823; B.A. (3rd Classic and "Wooden Spoon,") 1826; Assist. Master, Shrewsbury, 1826-7; afterwards Headmaster Junior Department, Bristol Coll.; and Classical Principal, High School, Liverpool; subsequently Private Tutor, Chester; Author *Remarks on the Study of Languages*; *Old Price's Remains*, &c.

Thomas Pidduck, left 1823; L.S.A. 1832; M.D. 1840; J.P. Shrewsbury. Died March 11, 1889, aged 80.

John Cooke, left 1819.

Edward Tayleur Dickenson, left 1822.

Philip Hill, b. July, 1807; left 1818; Ensign 53rd Regt. 1824; Lieut. 1825; Capt. 1826; Major 1836; Lt.-Col. 1842; Half-pay 1843; Col. 1st West Indian Regt. 1854; retired 1855. Died Dec. 10, 1861.

Clement Delves Hill (brother), b. Jan., 1808; left 1818; Cornet Royal Horse Guards 1826; Lieut. 1829; Capt. 1833; retired 1838; Capt. Shropshire R.V., 1860; of Mossfield, Whitchurch, co. Salop. Died 1883.

Charles Joseph Russell, left 1819..

Christopher Jeafferson Dayrell, b. Oct. 21, 1808; left 1827.

Richard Langley Dayrell (brother), b. May 10, 1810; left 1818.

William Gibson, left 1822; Trinity Coll., Camb., B.A. 1827; Rector of Fawley, Southampton, 1839.

Thomas Hogg, left 1825.

Charles Robert Darwin, b. Feb. 12, 1809; left 1825; Edinburgh Univ., 1826-8; Christ's Coll., Camb., B.A. 1831; Naturalist on board H.M.S. Beagle, 1831-6; F.R.S., 1834; Medal of Royal Soc., 1853; Wollaston Medal of R.G.S., 1859; Knt. of the Prussian Order "Pour le Mérite"; C.M., Academy of Vienna; Hon. M.D., Univ. of Leyden, 1875; Hon. LL.D., Camb., 1877; C.M., French Academy of Science, 1878; J.P. co. Kent; Author *Origin of Species*, 1859; *Fertilization of Orchids*, 1862; *Descent of Man*, 1871; *Expression of Emotion in Men and Animals*, 1872; *Insectivorous Plants*, 1875; *Cross and Self-Fertilization in the Vegetable Kingdom*, 1876; *Movements of Plants*, 1881; *Earthworms*, 1882; &c., &c.; of Down House, Bromley, co. Kent. Died April 19, 1882

Thomas Aspinall, left 1820.

Frederick Cory, left 1822.

Thomas Hill, left 1821.

Charles Wyatt, left 1819.

Henry John Whitfeld, left 1826; Schol. Magdalene Coll., Camb., B.A. 1830.

Charles Arthur Corfield, b. 1805; left 1821. Died June 14, 1824, aged 18.

Frederick Parr, left 1819.

John Shapland Stock, left 1821; Schol. St. Peter's Coll., Camb., B.A. (18th Sen. Opt. and 2nd in 2nd Cl. Cl.) 1826.

Charles Davenport, left 1822.

John Panting, left 1827; Magdalen Hall, Oxon.

Richard Carline, left 1822.

James Colley, left 1826; Schol. St. John's Coll., Camb., B.A. 1830; ord. 31; Vicar of Trinity Ch., Shrewsbury, 1837-62; of St. Julian's, Shrewsbury, 1862. Died June 25, 1879, aged 71.

John Mytton Skrymsher, left 1822; Farmer.

Charles Wicksteed, b. June 10, 1810; left 1828; Williams' Schol., University of Glasgow, M.A. (Highest Honours) 1830; Minister of Toxteth Park (Unitarian) Chapel, Liverpool, 1831-5; of Mill Hill Chapel, Leeds, 1835-54; of Hope St. Church, Liverpool, 1863-72; General Lecturer and Minister at large, 1873-81; Editor of *Prospective Review*, 1845; Author of *Puritan Life in the Seventeenth Century*; and many sermons, reviews, and lectures. Died April 19, 1885.

Owen Hughes, left 1823.
Charles Hughes (brother), left 1819.
John Whittle, left 1819.
Philip Henry Lee, left 1823; Schol. B.N.C. Oxon., B.A. (3rd Lit. Hum.) 1827; Fellow of B.N.C. 1827-36; Rector of Stoke Bruerne, 1836-76; Chaplain to Lord Stanley, 1845. Died July 14, 1876.
John James Jeudwine. Died Nov. 16, 1824.
John Morris Lloyd, left 1822.
Edward Simcoe Drewe, b. Aug. 20, 1805; left 1822; Oriel Coll., Oxon.; J.P. and D.L. cos. Devon and Somerset; High Sheriff co. Devon, 1845; of Grange, co. Devon. Died Jan. 15, 1878.
Thomas Barton, left 1821.
Henry Pearson, left 1823; Trinity Coll., Camb., B.A. 1830.
Thomas Dalrymple, left 1821.
Samuel Parr Eyre, left 1822; Cambridge; Prox. acc. Davies Univ. Schol., 1825.
Frederick Foxton, left 1819.
William Astley, left 1823.

Entrances in 1819.

John Lawson, left 1825; St. Alban Hall, Oxon., B.A. (2nd Lit. Hum.) 1829; Vicar of Seaton-Carew, 1835-90. Died Aug., 1890, aged 82.
John Turner, left 1819.
William Meteyard, left 1825.
Francis William D'Ewes Coke, b. June 4, 1804; left 1824; Ch. Ch., Oxon., B.A. 1827; of Brookhill Hall, co. Derby. Died Dec. 19, 1873.
George Ayliffe Poole, left 1824; Schol. Emmanuel Coll., Camb., B.A. 1831; Vicar of St. James's, Leeds, 1839-43; of Welford, Northants, 1843-76; Rector of Winwick, 1876-83; Author *History of England*; *Sir Rioul de Brock*, &c., &c. Died Sept. 25, 1883, aged 74.
George Frederick Apthorp, left 1821; Emmanuel Coll., Camb., B.A. 1826; Minor Canon of Lincoln Cathedral, 1833; Rector of Thorpe, 1837; Prebendary of Lincoln.
James White, left 1819.
George Robert Symonds, left 1819; Army; Ordnance Department, Malta; retired on Pension.
Townley Rigby Knowles, left 1827; Bar (Inner Temple) 1836; Northern Circuit, Preston Sessions.

Henry Delves Broughton, b. Feb. 8, 1808; left 1825; Wadham Coll., Oxon.; succeeded his father as 9th Bart., 1851; High Sheriff co. Stafford, 1859; co. Chester, 1871; of Broughton Hall, co. Stafford. Died Feb. 27, 1899, aged 91.

Thomas Wood Lee, left 1822.

*Benjamin Hall Kennedy, b. Nov. 6, 1804; Head of School; left 1823; Schol. St. John's Coll., Camb.; Porson Prize and Browne Medal for Latin Ode (while still at School), 1823; Pitt Univ. Schol., Porson Prize and Browne Medals for Greek and Latin Odes, 1824; Browne Medal for Epigrams, 1825; Porson Prize, 1826; Sen. Chancellor's Medal, 1827; B.A. (23rd Sen. Opt. and Senior Classic), 1827; President, Cambridge Union 1825; Assist. Master, Shrewsbury, 1827-8; 1st Bachelor's Prize, 1828; Fellow of St. John's, 1828-36, and 1886-9; Examiner for Classical Tripos, 1832; Classical Lecturer at St. John's, 1828-30; Assist. Master at Harrow, 1830-6; Head Master of Shrewsbury, 1836-66; Prebendary of Lichfield Cathedral, 1843-67; Rector of West Felton, Salop, 1866-8; Regius Professor of Greek in Univ. of Camb., 1867-89; Hon. Fellow of St. John's, 1880-6; one of the Revisers of the New Test., 1871; Lady Margaret Preacher, 1873; Hon. LL.D. Dublin, 1886; Author *Public School Latin Grammar*; *Palæstra Latina*; *Palæstra Stili Latini*; *Vergilii Opera*; *Between Whiles*, etc., etc. Died April 6, 1889.

Evan Stephens, left 1825.

John Williamson, left 1825; Balliol Coll., Oxon., B.A. 1828; Bar (Gray's Inn), 1832.

William Godfrey, left 1820.

Daniel Vawdrey, b. 1808; left 1826; Schol. B.N.C. Oxon., B.A. (3rd Lit. Hum.) 1829; ord. 31; Rector of Stepney, 1842-7; of Darley, Matlock, 1847-81; inherited Plas Gwynant, co. Carnarvon, 1881. Died Oct., 1896.

Charles William Jones, left 1822.

Charles Underwood, left 1825.

Robert Smith, left 1825; Schol. St. John's Coll., Camb., B.A. (37th Sen. Opt. and 6th Classic), 1829.

Richard Timothy Dean, left 1823.

Charles Lawrence Hughes, left 1825; Cashier at Rathbone Bros. and Co., Merchants, Liverpool.

Edward James Parry, left 1826; St. Bartholomew's

Hospital; M.R.C.S. (Eng.), 1834; L.R.C.P. (Edin.), 1859; Physician and Surgeon, Shrewsbury.

Edmund Cory, left 1826; Schol. St. Peter's Coll., Camb., B.A. (Jun. Opt.) 1830; ord.; Curate of Yaxley, Hants; and subsequently of Farcet, Hants.

Horatio Nelson Crichlow Molyneux, left 1821.

George Henry Venables, left 1820; H.E.I.C. Service 1827; Ensign Bengal N.I., 1828. Died at Mirzapore, Sept. 9, 1835.

Arthur Purves Phayre, b. 1812; left 1826; H.E.I.C. Service 1827; Ensign 4th Bengal European Regt. 1828; Lieut. 1838; Capt. 1849; Major 1855; Lt.-Col. 1859; Col. 1866; Major-General, 1870; Lieut.-Gen., 1877; Bengal Staff Corps, 1861; British Commissioner for Aracan; afterwards Chief Commissioner for Burmah, 1862; Governor and Commander-in-Chief of the Mauritius, 1874-8; C.B., 1863; K.C.S.I., 1867; G.C.M.G., 1878. Died Dec. 16, 1885, aged 73.

Thomas Smythe, b. 1808; left 1826; Addiscombe Mil. Coll., 1826-7; H.E.I.C. Service, 1828; 2nd Lieut., Madras Engineers, 1829; Lieut., 1836; retired as Lieut.-Col.; afterwards Lieut.-Colonel Commanding 3rd Battn. Staffordshire R.V.; of Hilton, co. Salop. Died Sept. 7, 1879.

Joseph Henry Watkis, left 1825.

Andrew Edmund Butler, left 1823.

Henry Baker, left 1827; Magdalene Coll., Camb., B.A., 1831.

Joseph Robert Wilkin Atkinson, left 1824.

Richard Betton, b. Oct. 3, 1808; left 1827; Lincoln Coll., Oxon.; J.P. cos. Salop and Hereford; of Overton House, Ludlow. Died Nov. 14, 1899, aged 91.

Henry Cross, left 1819.

Isaac Jones, left 1821.

Lamplugh Brougham Ballantine Dykes, left 1823; Schol. St. Peter's Coll., Camb., B.A. (30th Sen. Opt.) 1827; Fellow of St. Peter's; Bar (Middle Temple), 1834; on Northern Circuit; Cumberland and Westmoreland Sessions. Died 1886.

William Jones, b. Dec. 11, 1811; left 1820; Wadham Coll., Oxon.; Banker; J.P. and D.L. co. Cardigan; High Sheriff 1860; J.P. co. Carmarthen; of Glandenys, co. Cardigan. Died Jan. 7, 1897, aged 85.

William Moultrie, left 1824.
John Norgrave Baker, left 1823; St. John's Coll., Camb., B.A., 1829; ord. 1829; Curate of Shrawardine, 1829-50; Rector of How Caple, Ross, 1850-84. Died 1884.
Richard Drake, left 1821; Clare Coll., Camb., B.A., 1830; Rector of Stourmouth, Canterbury, 1840.

Entrances in 1820.

Thomas Hewitt, left 1820; of Meole Brace, co. Salop.
Charles Bage, left 1826.
Robert Bage (brother), left 1825.
Edward James Roberts, left 1820.
Robert Prince, left 1820.
Robert Keate, left 1820; of Swan Hill, Shrewsbury.
Joseph Hayward Anderton, left 1822; St. John's Coll., Camb., B.A. 1826; Vicar of Clitheroe, Lancs., 1835.
Edward Massie, left 1825; Wadham Coll., Oxon.; Ireland Univ. Schol., 1828; President of Oxford Union; B.A. (2nd Lit. Hum) 1830; Fellow of Wadham; Fellow and Tutor of University Coll., Durham, 1841-5; Curate of Gawsworth, Cheshire. Died Jan. 21, 1893, aged 87.
Edward Hincks Swanwick, b. Mar. 30th, 1806; left 1821; Business: retired from ill-health. Dead.
Charles James Johnstone, left 1827; Schol. Caius Coll., Camb., B.A. (4th Classic) 1831; Fellow of Caius; M.B., 1834; St. Bartholomew's Hospital. Died March 26, 1838.[1]
Thomas Hayes, left 1821.
Thomas Parry, left 1824.
John Leslie, left 1820.
Humphrey Sandford, b. 1811; left 1830; Schol. St. John's Coll., Camb., B.A. (34th Sen. Opt. and 2nd Cl. Cl.), 1834; Bar (Middle Temple) 1837; J.P., co. Salop; of The Isle, Shrewsbury. Died April 5, 1902, aged 91.
Thomas William Dukes, left 1824.
John Harris.

---

[1] In his memory a monument by Lough, with an inscription by Dr. Kennedy, was erected in the Chapel of the Foundling Hospital, London.

John Nigel Heathcote, left 1823; St. Thomas's Hospital, L.S.A., 1834; M.R.C.S., 1835; Surgeon Shrewsbury Gaol, 1837-54; Surgeon, Shropshire Militia, 1846; Medical Practice, Shrewsbury.

William Lloyd Parry, left 1825.

William Henry Haycock, left 1820.

Henry Heron, left 1822.

James Lawson, left 1824; St. Alban Hall, Oxon., B.A. 1828; Vicar of Buckminster, Leicester, 1834. Died March 19, 1872.

Wallace Bickley, left 1822.

Henry Robinson, left 1823.

George Blight Moultrie, left 1826; Ensign 45th (Notts.) Regt., 1827; Lieut. 1830; Capt. 1837.

John Hodgson, left 1822; Schol. Trinity Coll., Camb., Porson Prize, 1825; Junior Chancellor's Medal, 1826; B.A. (16th Wrangler and 5th Classic), 1826; Fellow of Trinity; Vicar of Bumpstead Helion, Essex, 1833.

John Whitehead, left 1821.

John Groom Smythe, b. Oct. 9, 1809; left 1821; H.E.I.C. Military Service; Lieut. Died July 25, 1839.

John Gilby, left 1822; Clare Coll., Camb., B.A. 1827.

John Venables, left 1820.

Lazarus Venables, left 1820.

Joseph Betton, left 1820; Christ's Coll., Camb., B.A. 1833; ord. 1833; Rector of St. Michael's Stamford, 1845-57.

William Francis Oswell, b. Nov., 1807; left 1824; H.E.I.C. Coll., Haileybury, 1824-6; Served in India, 1827-31; Assist. Collector of South Arcot, Madras Presidency; retired 1831; of Frankton, Oswestry. Died April 8, 1887.

Daniel Price, left 1824.

George Thornes, left 1822.

John Wood Warter, b. 1806; left 1824; Ch. Ch., Oxon., B.A. 1828; Chaplain to British Embassy at Copenhagen, 1829-33; Vicar of West Tarring, Sussex, 1834; Author *Last of the Old Squires*, &c.; Editor of Southey's *Doctor* and *Commonplace Book*. Died Feb. 21, 1878, aged 71.

Thomas Fell, left 1822; St. Peter's Coll., Camb., B.A. 1831.

Samuel Pritchard, left 1827.

Isaac Scott Hodgson, left 1823; J.P. co. Salop; Lieut. Shropshire Yeo.; M.F.H. North Shropshire, 1839-42; of Sodyllt Hall, co. Salop.

Alfred Hadfield, left 1822; St. Mary Hall, Oxon., B.A. 1829; Vicar of Silverdale, Carnforth, 1850-77. Died April 21, 1877.
George Griffiths, left 1822.
Henry Kenrick, left 1826.
William Nathaniel Peach, left 1822.

Entrances in 1821.

Thomas Hugh Bird, left 1824; Magdalene Coll., Camb., B.A. 1828; ord. 31; Vicar of Yarkhill, Hereford, 1849.
George Hartley, left 1825.
Gilfred William Hartley (brother), b. 1810; left 1826; J.P. and D.L., co. Cumberland; High Sheriff, 1847; of Rosehill, Whitehaven. Died 1874.
Disney Launder Thorpe, left 1821; Caius Coll., Camb., M.B. 1830; M.D. 1835; formerly Lecturer at Leeds School of Medicine; of Cheltenham.
John Turner, left 1827.
Thomas Corfield, left 1822; Clare Coll., Camb., B.A. 1831; Vicar of Wenlock, Salop, 1841. Died July 17, 1842.
John Hughes, left 1826.
Griffith Williams, left 1831.
Thomas Tomlins, left 1822.
Arthur Newling, b. Sept. 6, 1812; left 1821; Publisher in Liverpool. Died Aug. 14, 1881.
Stephen Oswell, left 1824.
*James Hildyard, b. April 11, 1809; Head of School; left 1829; Schol. Christ's Coll., Camb., Browne Medal Latin Ode, 1830; Battie Univ. Schol., Browne Medals for Greek Ode, Latin Ode, and Epigrams, 1831; Browne Medals for Greek and Latin Odes, and Members' Prize for Latin Essay, 1832; Junior Chancellor's Medal, 1833; B.A. (30th Sen. Opt. and 2nd Classic), 1833; First Bachelor's Prize, 1833; Fellow and Tutor of Christ's; Examiner for Classical Tripos, 1835, 9, 42; Select Preacher to Univ. of Camb., 1841; Whitehall Preacher, 1843-4; Senior Proctor, 1843-4; Rector of Ingoldsby, Grantham, 1846-87; J.P. co. Lincoln; Author *Whitehall Sermons*, &c.; Editor of *Menœchmei* and *Aulularia of Plautus*. Died Aug. 4, 1887, aged 78.
John Walford, left 1824.
William Sutton Bradburne, left 1825; Solicitor (ad. 31) at Northwich, Cheshire.

Richard Williams, left 1823; of Glyn Arthur, co. Denbigh. Died Feb. 15, 1892, aged 84.

*Samuel Marindin, b. March 25, 1807; Head of School; left 1825; Trinity Coll., Camb., B.A. 1829; Cornet 2nd Life Guards 1831; retired 1835; Rector of Buckthorne, 1837; Pensellwood, Somerset, 1841. Died Jan. 3, 1852.

Charles Rann Kennedy, b. March 1, 1808; left 1822; Schol. Trinity Coll., Camb.; 1st Bell's Schol., 1828; Browne Medal for Greek Ode, and Porson Prize, 1829; Pitt Univ. Schol., Browne Medal for Latin Ode, and Porson Prize, 1830; B.A. (Senior Classic) 1831; President of Cambridge Union, 1832; Fellow of Trinity; Professor of Law, Queen's Coll., Birmingham, 1849; Translator of *Select Speeches of Demosthenes*, &c. Dead..

Alan Benson, left 1823.

John Phillips, left 1826.

Thomas White, left 1822.

William Cantis, left 1823; H.E.I.C. Service 1825; Ensign Madras N.I., 1826; Lieut. 1829; retired as Colonel 1861.

Edward Cantis (brother), left 1827; Schol. Christ's Coll., Camb, B A. 1832.

Thomas Beck, left 1822; Banker, Welshpool. Died 1848.

William Henry Cooper, left 1827; Solicitor, Shrewsbury.

Thomas Charles Pearson, b. Mar. 7, 1805; left 1822; Trinity Coll., Dublin, B.A. 1828; ord. 29; Head Master High Ercall G.S., 1830-8; in charge of Westbury, Salop, 1838-41; Rector of Rodington, 1841-7. Died May 25, 1847.

George Hutchings, left 1824; Wadham College, Oxon. Died 1840.

Herbert Hutchings (brother), b. Oct. 15, 1812; left 1828; Bar (Middle Temple), 1838; St. John's Coll., Oxon., 1843; B.A. 1847; J.P. co. Somerset; of Sandford Orcas, co. Somerset.

Edward Christopher Swainson, b. 1810; left 1822; Worcester Coll., Oxon., B.A. 1832; Rector of Wistanstow, Salop, 1855. Died Feb. 28, 1874.

Charles Thomas Whitley, b. Oct. 13, 1808; left 1826; Schol. St. John's Coll., Camb., B.A. (Senior Wrangler and 2nd Cl. Cl.), 1830; Fellow of St. John's, 1831; Reader in Natural Philosophy, Durham Univ., 1833-54; Hon. Canon of Durham, 1849; Vicar of Bedlington, 1854-95; Translator

of *Poinsot on Rotatory Motion.* Died April 22, 1895, aged 86.

John Williams, left 1821; Balliol Coll., Oxon., B.A. 1828.

*Thomas Williamson Peile, b. 1806; Head of School; left 1824; Schol. Trinity Coll., Camb.; Davies Univ. Schol., 1825; 2nd Undergraduate's Latin Essay, 1827; Junior Chancellor's Medal, 1828; B.A. (18th Wrang. and 2nd Classic) 1828; Fellow of Trinity, 1829; Assist. Master, Shrewsbury, 1828-9; Head Master, Liverpool Institute, 1829-33; Fellow and Sen. Tutor Univ. Coll., Durham, 1834-41; Proctor for Univ.; Headmaster, Repton, 1841-54; Vicar of Luton, Beds., 1857-60; of St. Paul's, South Hampstead, 1860-73; Author *Notes on Æschylus*, &c. Died Nov. 29, 1882, aged 76.

Henry LLoyd Oswell, left 1831; Ch. Ch., Oxon., B.A., 1835; Vicar of St. George's, Shrewsbury, 1866-72; Rector of Llandinabo, 1872. Died June 4, 1893, aged 79.

John Atcherley, left 1823.

Thomas Arthur Hogg, left 1825.

William Perry, left 1822.

John Skrymsher, left 1822; Solicitor, Shrewsbury.

*George Henry Sacheverell Johnson; Head of School; left 1825; Schol. Queen's Coll., Oxon.; Ireland Univ. Schol., 1827; Double First Class, 1828; B.A., 1829; Mathematical Univ. Schol. (1st elected on that foundation), 1831; Fellow and Tutor of Queen's; F.R.S., 1834; Mathematical Examiner, 1834, 35, 50, 51, 52; Savilian Professor of Astronomy, 1839-42; White's Professor of Moral Philosophy, 1842-5; on Royal Univ. Commission, 1850; Whitehall Preacher, 1852-4; Dean of Wells, 1854-81; Vicar of Wells, 1855-70; Joint Curator of Lambeth Archiepiscopal Library, 1872; Author *Treatise on Optics*; *Psalms* in Speaker's Commentary, &c. Died Nov. 4, 1881, aged 73.

Thomas Ponsonby, left 1823. Died young.

Miles Ponsonby, b. 1808; left 1824; J.P. and D.L. co. Cumberland; of Hale Hall, co. Cumberland. Died March 25, 1892, aged 84.

Griffith Phillips, left 1825.

Edward David Thomas, b. 1808; left 1825; Wadham Coll., Oxon., B.A., 1829; J.P. and D.L. cos. Brecon and Radnor; High Sheriff co. Radnor,

1843; of Welfield, co. Radnor. Died March 23, 1893, aged 85.

William Price Phipson, b. March 29, 1806; left 1823; Glasgow University; Manufacturing Chemist in Birmingham; Lieut. Worcestershire Hussars. Died Dec. 18, 1839, aged 33.

Thomas Weatherley Phipson, b. Sept. 8, 1807; left 1823; Glasgow University; Bar (Lincoln's Inn); Special Pleader Oxford Circuit; Q.C. and Bencher of Lincoln's Inn; Retired owing to ill-health, 1865. Died Jan. 14, 1875, aged 67.

Charles Thomas, left 1825.

John Chance Salkeld, left 1823.

Reginald Burt Boddington, left 1824; Royal Navy; afterwards H.E.I.C. Service; Military Cadet 1828; Ensign 27th Madras N.I., 1831; retired 1834; J.P. and D.L. co. Hereford; of Burcher, Titley, co. Hereford.

Henry Swanwick, b. Sept. 14, 1808; left 1824; Emigrated to United States. Died there about 1863.

Entrances in 1822.

James Grisdale Fawcett, left 1826; Christ's Coll., Camb., B.A., 1830; Vicar of Stockton-on-the-Forest, Yorks., 1838; of Warthill, Yorks., 1843.

Robert Bush, left 1824; Ensign 96th Regt., 1826; Lieut. 1827; Capt., 1832; Major, 1846.

Charles Frampton, left 1823.

Ebenezer Ludlow. Died at home, Aug., 1823.

Thomas William Powell, left 1824.

Frederick Wicksteed, b. Sept. 2, 1813; left 1828; Emigrated to South Australia, 1837; Member of Auctioneering firm of Samson, Wicksteed, & Co., Adelaide; on retiring from business became Secretary of the Synod of the Church of England and Registrar of the Diocese. Died May 14, 1877, aged 63.

Richard Hilditch, left 1831; St. John's Coll., Camb., B.A., 1836; Bar (Middle Temple), 1837; Conveyancer, Manchester.

Charles Joseph Metevard, left 1825; Edinburgh Univ.; M.R.C.S. (Edin.), 1831; L.R.C.P. (Lond.), 1841; of Clunbury, co. Salop.

Charles Oxley, left 1829; Queen's Coll., Oxon.; J.P. co. York; of Ripon Hall. Died 1881.

Edward Grime, left 1824.

Edward Dodd, left 1824; Schol. Magdalene Coll., Camb., B.A. (5th Sen. Opt.) 1828; Fellow of Magdalene; Vicar of St. Giles with St. Peter's, Camb., 1844.

Philip Jones, left 1823.

George Wainwright, left 1823.

Arthur Heyland, left 1824.

William Wilkinson, left 1826.

Herbert Johnson, left 1826; Schol. Wadham Coll., Oxon., B.A. (1st Lit. Hum.) 1829.

Francis Jones, left 1827; Oriel Coll., Oxon., B.A., 1831; Headmaster of Uffculme G.S., 1842-52; Rector of Plumpton, 1852-6; Vicar of Morton-Pinkney, 1856. Died July 13, 1875.

Bertram Jones (brother), left 1823.

John Spencer, left 1823.

John Oliver Hopkins, b. Nov. 7, 1810; left 1829; Schol. Magdalene Coll., Camb., B.A., 1833; Vicar of Battlefield, 1835-52; of St. Mary's, Shrewsbury, 1852-3. Died Aug. 1, 1853.

Robert William Dayrell, left 1828; Magdalene Coll., Camb., B.A., 1836; Vicar of Monkhopton, 1841-79; of Betton Strange, 1870-7. Ley Grange, Shrewsbury. Died Nov. 18, 1904, aged 91.

Edward Harley, left 1824; Solicitor (ad. 31) in practice at Bristol, 1834-88; Joint Registrar of Bristol County Court, and Joint District Registrar of High Court. Died Oct. 25, 1888.

Charles Green, b. 1810; left 1823; of Dunsbye, co. Lincoln.

Reginald Yonge, left 1825; St. Catherine's Coll., Camb., LL.B. (2nd Cl. Civil Law), 1837; ord. 37; Vicar of Wrockwardine Wood, 1846-67; of St. Thomas', Toxteth Park, Liverpool, 1867-82; of St. Paul's, Liverpool, 1882. Died April, 1889, aged 79.

William Jeudwine, left 1832; St. John's Coll., Camb., B.A., 1836; Vicar of Chicheley, Newport Pagnell, 1860-81. Died 1888.

George Jeudwine (brother), left 1832; Schol. St. John's Coll., Camb., B.A. (1st in 2nd Cl. Cl.), 1836; Bar (Lincoln's Inn), 1842; Conveyancer.

John Carter, left 1825; St. John's Coll., Oxon., B.A., 1830; Fellow of St. John's; Rowed in Oxford Crew, 1829 and 31; Rector of Frenchay, 1840. Died Dec. 11, 1875.

Henry Carter (brother), left 1827; H.E.I.C. Service; Military Cadet 1827; Lieut., Bengal N.I., 1834.

Charles Du Pré Egerton, b. 1809; left 1825; 2nd Lieut. Rifle Brigade, 1825; Lieut. 1828; Capt. 1835, Major 1846. Died June 30, 1855.

Robert Osborne, left 1825.

Joseph Edward Taylor, left 1823.

John Lucena Ross Kettle, left 1827; Schol. Lincoln Coll., Oxon., B.A. (2nd Lit. Hum.), 1832; Fellow of Lincoln; B.C.L., 1838; Bar (Lincoln's Inn), 1840. Died Jan. 27, 1872.

Thomas Marshall Postlethwaite, left 1829; Bridgeman Exhib., Queen's Coll., Oxon., B.A., 1833; Vicar of Isle of Walney, 1835-46; Vicar of Witherslack, 1846.

William Bovell, left 1822.

Richard Eld, b. 1806; left 1822.

Edward Eld (brother), b. July, 1809; left 1823; of Cooksland, Seighford, co. Stafford. Died Dec. 27, 1896, aged 87.

Richard Yonge, left 1829; St. John's Coll., Camb., B.A., 1834; ord. 36; Vicar of Weston, Cheshire, 1867.

Entrances in 1823.

Edward Thomas Coke, b. Jan. 4, 1807; left 1825; Ensign 45th Regt., 1825; served in 1st Burmese War (Medal for Ava); Exchanged into 69th Foot, and retired as Captain; Major 1st Derbyshire Militia, 1843; Lieut.-Col., 1853; Hon. Col., 1877; J.P. and D.L. co. Notts.; J.P. co. Derby; Author of *A Subaltern's Furlough*, *Pen and Ink Sketches*; of Debdale Hall, co. Nottingham. Died Feb. 26, 1888, aged 81.

John Arthur Herbert, left 1823; Univ. Coll., Oxon., B.A., 1829; Rector of Penstrowed, 1834-76; Hon. Canon of Bangor, 1855-76. Died Feb. 24. 1876.

Frederick Chetwode, b. June 24, 1810; left 1827; Ensign 24th Regt., 1827; Lieut., 1833; retired 1843. Died 1863.

Frederick Watkins, left 1826; Schol. Emmanuel Coll., Camb., B.A. (27th Sen. Opt. and 2nd in 2nd Cl. Cl.), 1830; Fellow of Emmanuel; Formerly H.M. Inspector of Schools; Rector of Longmarston, Yorks., 1873; Archdeacon of York and Prebendary of York Cathedral, 1874. Died Feb. 7, 1888.

Edward Rowland Dukes, left 1835; Ch. Ch., Oxon.,

B.A., 1839; Senior Student and Tutor of Ch. Ch.; Master of the Schools, 1850, 51, 79, 80; Proproctor, 1846-7. Died Sept. 23, 1883.

*Robert Middleton Dukes (brother), left 1834; Schol. Lincoln Coll., Oxon., B.A. (1st Lit. Hum.), 1838; Michel Fellow of Queen's, 1842. Died Aug. 1, 1843.[1]

Henry Cowper Marshall, b. March, 1808; left 1825; J.P. and D.L. West Riding of Yorkshire; of Weetwood Hall, Leeds.

Lawson Peter Ballantine Dykes, left 1829; Schol. Queen's Coll., Oxon., B.A. (3rd Lit. Hum.), 1833; Fellow and Tutor of Queen's; Curate of Kegworth, near Nottingham. Died Sept. 1, 1875, aged 65.

John Lloyd, left 1823.

Edward Owen Jones. Died May 14, 1823.

Frederick Jones (brother), b. Dec. 26, 1811; left 1832; Magdalene Coll., Camb., B.A. (2nd Jun. Opt.), 1836; Bar (Lincoln's Inn). Died July 29, 1861.

Ralph Peters, left 1826.

Edward Jones, left 1823.

Charles Vaughan, left 1824.

Henry Vaughan, left 1824.

John Harvey, left 1824.

John Jocelyn Ffoulkes, b. 1813; left 1826; Jesus Coll., Oxon., B.A., 1835; J.P. co. Flint; J.P. and D.L. co. Denbigh; High Sheriff, 1858; Major Royal Denbigh Rifles, 1857-62; of Eriviatt, Denbigh. Died June 17, 1898.

George Bowen Jordan Price, b. 1806; left 1826; Emmanuel Coll., Camb., B.A., 1830; (afterwards assumed the name of Jordan in lieu of Price); J.P. and D.L., cos. Cardigan and Pembroke; Capt. Royal Pembroke Artillery Militia, 1846; of Pigeonsford, co. Cardigan. Died 1882.

William Mitford, left 1824.

Bertram Charles Mitford (brother), left 1826; Ensign 1827; Lieut. 1831; Capt. 1841; Major 1854; Lieut.-Col. 1858; Town Major at Malta.

Thomas Gill, b. June, 1811; Queen's Coll., Oxon.; J.P., co. Montgomery; of Brynderwen, co. Montgomery. Died Nov. 18, 1896.

Edward Hind, left 1824.

---

[1] Founder of the School French Prizes.

Edward Humphrey Dymock, b. 1813; left 1824; B.N.C., Oxon., B.A., 1831; J.P., co. Flint; of Penley Hall, co. Flint.

Henry Hollingworth Pearson, left 1826; Lincoln Coll., Oxon., B.A., 1830; ord. 36; Vicar of Norton, Derbyshire, 1846. Died 1894.

William John Pitt Goodrich, left 1825; Oriel Coll., Oxon.; Bar (Inner Temple), 1837. Died Aug. 16, 1838.

Edward Henry Niblett, b. Oct., 1810; left 1829; Exeter Coll., Oxon., B.A., 1834; Rector of Redmarley, Worcester, 1853. Died Nov. 20, 1877.

Edmund Hartopp Grove, b. 1810; left 1828; Schol. Balliol Coll., Oxon., B.A. (2nd Lit. Hum.), 1831; Fellow of B.N.C.; (took the name of Cradock in lieu of Grove, 1849); Rector of Tedstone-Delamere, 1844-53; Canon of Worcester, 1848-54; Principal of B.N.C., 1853-86; Select Preacher to Univ. of Oxon., 1859. Died Jan. 27, 1886, aged 75.

George De Morgan, left 1824; Bar (Middle Temple), 1837.

Campbell Greig De Morgan (brother), left 1824; M.R.C.S., 1835; F.R.C.S., 1843; F.R.S.; Surgeon, Westminster Hospital; Lecturer on Surgery, Middlesex Hospital; Examiner in Surgery, Royal College of Physicians, London.

John Thomas Beynon, left 1825; Jesus Coll., Oxon.; J.P., co. Pembroke; of Trewern, co. Pembroke. Died Oct. 26, 1873.

Rice Price Beynon (brother), left 1827; J.P., co. Carmarthen; Capt. Royal Carmarthen Rifle Militia, 1850.

*Edward Warter, b. 1811; Head of School; left 1830; Schol. Magdalene Coll., Camb., B.A. (37th Sen. Opt. and 4th Classic), 1834; Fellow, Tutor, and President of Magdalene; Examiner for Classical Tripos, 1841-2; Rector of Aldrington, Sussex (sinecure), 1852; J.P., co. Salop. Died Nov. 25, 1878.

John Bury Harrison; Magdalene Coll., Camb., B.A., 1839; ord.; formerly Curate of Tiffield, near Towcester.

Thomas Moultrie, left 1825.

David Thomas, b. 1808; left 1825.

Henry Allsopp, b. Feb. 19, 1811, left 1824; Brewer at Burton-on-Trent; J.P. and D.L., cos. Stafford and Warwick; M.P. for East Warwickshire,

1874-80; Created Baronet, 1880; Raised to the Peerage as Baron Hindlip, 1886; of Hindlip Hall, co. Warwick. Died April 3, 1887, aged 76.

Henry Caddell, left 1829; Schol. C.C.C., Camb., B.A., 1834; ord. 34; Vicar of St. Peter's, Colchester, 1854. Died March 17, 1893, aged 81.

James Duff, left 1825.

Edward Hay, left 1825.

William Hewson Wood, left 1826; B.N.C., Oxon.

Edward Gough, left 1825; of Gravel Hill Farm, Shrewsbury.

Thomas Peters, left 1824.

William Henry Wood, left 1829; Deputy Registrar, County Court, Shrewsbury. Died Sept. 17, 1900, aged 89.

John Wood, left 1830.

John Hargreave Douglas, left 1826; St. John's Coll., Camb., B.A. 1831; Cornet Flintshire Yeo.; of Gyrn, co. Flint.

John Maurice Davies, b. 1810; left 1827; J.P., co. Cardigan; of Penpompren, co. Cardigan.

Charles Arthur Wentworth Harwood Noel Hill (the Hon.), b. 1811; left 1826. Died June 2, 1853.

Henry Smith, left 1824.

Freeman Smith (brother), left 1823.

*Jonathan Henry Lovett Cameron, b. 1807; Head of School; left 1826; Trinity Coll., Camb., B.A., 1831; Rector of Buckhorn-Weston, Dorset, 1852-60; of Shoreham, 1860-88. Died Nov. 21, 1888.

Francis Boydell, left 1826.

Entrances in 1824.

Folliott Sandford, b. Oct., 1814; left 1832; Solicitor (ad. 1838); Clerk to Magistrates for Albrighton Div. of Salop. Died Jan. 10, 1900.

*George Sandford, b. Oct., 1816; left 1836; Schol. Magdalene Coll., Camb., B.A. (2nd in 2nd Cl. Cl.), 1840; Vice-Principal, Sheffield Coll. School, 1843-6; Vicar of St. Jude's, Sheffield, 1846-80; Vicar of Ecclesall, Sheffield, 1880-98. Died Sept. 16, 1898.

Owen Richard Owen.

Reginald Pyndar Turner, left 1828; Balliol Coll., Oxon., B.A., 1831; Rector of Churchill, near Kidderminster, 1841-88. Died Jan., 1888.

Henry Thomas Wace, left 1832; Solicitor (ad. 36) at

Shrewsbury; F.S.A. Died July 23, 1899, aged 84.

Lionel Oliver, left 1829; Trinity Hall, Camb., B.A., 1834; Bar (Inner Temple) 1836; Equity Draughtsman and Conveyancer.

Frederick William La Poer Trench, b. Jan., 1808; left 1825; Trinity Coll., Dublin, B.A., 1830; Incumbent of Moore and Drum, Ballinasloe, Ireland.

Philip Hughes, left 1831.

John Lea Hanley, left 1827.

*Alexander Grant Hildyard, left 1832; Schol. Pembroke Coll., Camb.; Bell Schol., 1834; B.A. (Jun. Opt. and 8th in 2nd Cl. Cl.), 1837; Vicar of Madingley, Camb., 1855-7; Domestic Chaplain to Lord Nelson. Died April 5, 1885, aged 72.

Christopher Temple, left 1828; Schol. Magdalene Coll., Camb., B.A., 1831; Bar (Lincoln's Inn), 1836.

Robert Parr, left 1825.

Roger Newton Dale, left 1824.

Philip Henry Muntz, b. 1811; left 1825; Merchant in Birmingham; J.P., co. Warwick; M.P., Birmingham, 1868-85; of Edstone Hall, co. Warwick. Died Dec. 25, 1888.

Charles Haughton Aitkens, left 1826; Trinity Coll., Oxon., B.A. (New Inn Hall), 1839; Rector of Aylsham, Norfolk, 1867-83. Died June 23, 1883.

John Wingfield, left 1829.

William Glynne Griffiths.

John Freeman Phelps, left 1826; Jesus Coll., Oxon.

William Blackburne, b. Feb., 1810; left 1826; Ensign 69th Regt., 1827; Lieut. 1830; Capt. 1835; Major 1840; Lieut.-Colonel, 1854. Died 1897.

Frederick Phillips, left 1825.

Arthur Thomas Gregory, left 1827; Lincoln Coll., Oxon., B.A., 1831; Vicar of Flixton, 1843-63; Rector of Trusham, Devon, 1863.

Robert Hargreaves, left 1825; J.P., co. Stafford; of Knightley Grange, co. Stafford. Died May 23, 1854.

Edmund Humphreys, left 1831.

William Griffiths Pitt Jenkins, left 1824.

John George Jenkins (brother), left 1824.

Thomas Allen, left 1831; Balliol Coll., Oxon., B.A., 1834; Bar (Inner Temple), 1841; South Wales Circuit, and for many years Deputy Clerk of Arraigns; J.P., cos. Glamorgan and Pembroke. Died April, 1892.

John Higginson, left 1827; Queen's Coll., Oxon., B.A., 1834; Rector of Thormanby, co. York, 1836.

John Thomas, left 1828; Exhib. Wadham Coll., Oxon., Craven Univ. Schol., and prox. acc., Ireland Univ. Schol., 1829; Schol. Trinity Coll., 1830; Latin Verse, 1832; B.A. (2nd Lit. Hum.), 1833; Vinerian Law Schol., 1834; Fellow and Tutor of Univ. Coll., Durham, 1836-41; Domestic Chaplain to Archbishop of Canterbury, 1850-62; Vicar of All Hallows', Barking, 1852; Canon of Canterbury Cathedral, 1862. Died July 18, 1883.

James Arthur Tillard, b. Nov. 25, 1812; left 1828; St. John's Coll., Camb., B.A. (28th Sen. Opt.), 1835; Rector of Conington, St. Ives, 1841.

William Newton, left 1831.

William Fenton Fletcher Boughey, left 1832; Ch. Ch., Oxon., B.A., 1835; Bar (Lincoln's Inn), 1839; Recorder of Shrewsbury, 1867-79; Stipendiary Magistrate at Wolverhampton, 1879. Died 1890.

Pryce James Evans, left 1825.

Peter Evans Donaldson, left 1829.

Thomas Jones Drury, left 1825.

John Edgerley Hilditch, left 1831.

John Philip Marindin, b. March, 1810. Drowned while bathing in the Severn, Sept. 4, 1824.

Edward Stephen May, left 1829; Cornet 6th (Inniskilling) Dragoons, 1837; Lieut. 1838; Capt. 1843.

William May, left 1831.

John Henry Coke, b. Dec. 12, 1811; left 1829; Pembroke Coll., Oxon., B.A., 1835; Rector of Ropsley, Lincs., 1846. Died Dec. 24, 1889.

Richard Henry Burke.

James Pitt Goodrich, b. 1812; left 1825; J.P., cos. Gloucester, Denbigh, and Glamorgan; of Energlyn, co. Glamorgan. Died 1890.

John Boydell, left 1827.

William Court, left 1831.

John Court (brother), left 1830.

John Frederick Lees, left 1827; B.N.C., Oxon., B.A., 1831; M.P., Oldham, 1835-7; of Werneth, co. Lancs. Died Sept. 8, 1867.

Henry Potts, b. 1810; left 1826; Magdalene Coll., Camb., B.A., 1832; J.P., cos. Denbigh and Flint; High Sheriff, co. Flint, 1852; co. Denbigh, 1877; Cornet Flint Yeo.; of Glenravon, co. Flint. Died March 22, 1884.

Robert Cheere, left 1827.
Francis Cheere (brother), left 1827.
William Lowe, left 1827.
Charles Powell Peters, left 1828; Queen's Coll., Oxon., B.A., 1831; ord. 33; Curate of Pitchford, Salop, 1835-67; Rector 1867-79; Prebendary of Lichfield Cathedral, 1852-9. Died Nov. 9, 1879, aged 69.
Thomas Peters (brother), left 1827.
Robert Jones, left 1825.
Edward Harper, left 1826.
Robert More White, b. 1811; left 1829; Schol. St Peter's Coll., Camb., B.A., 1834; Vicar of Churchstoke, 1846-1906; Prebendary of Hereford Cathedral, 1879; J.P., co. Montgomery. Died Dec. 13, 1906.
Henry Walford Bellairs, left 1827; New Inn Hall, Oxon., B.A., 1835; H.M. Inspector of Schools, 1844-72; Vicar of Nuneaton, 1872-91; Hon. Canon Worcester Cathedral, 1880. Died April 5, 1900.
Henry Goodford, b. April 2, 1811; left 1826; of Chilton Cantelo, co. Somerset. Died Nov. 20, 1863.
John Dwyer, left 1825; Ensign 14th (Bucks.) Regt., 1831; Lieut. 1834; Capt. 1844; Bt. Major 1855; Major 1857; Bt. Lieut.-Col. 1864; Col. 1867; Served with 14th Regt. from Jan. 10, 1855, in the trenches at the siege and fall of Sebastopol, and in assault of June 18, (Medal and Clasp; Bt. Majority; Knight of Legion of Honor; 5th Class Medjidie and Turkish Medal); New Zealand War, 1864-5, commanding the 2nd Battn. in the campaign, from Feb. to Sept., 1864 (Medal).
Mark Anthony Dwyer (brother), left 1825.
Delves Broughton, b. 1812; left 1826; Caius Coll., Camb., B.A., 1837; Vicar of Doddington, Cheshire. Died 1863.
John Osborne, left 1828.
Richard William Bateson, left 1828.

Entrances in 1825.

*Peter Samuel Henry Payne; Head of School; left 1827; Schol. Balliol Coll., Oxon.; Ireland Univ. Schol., 1830; B.A. (1st Lit. Hum.), 1831; Open Fellowship at Balliol, 1832; Bursar, 1838; Dean, 1839. Died June 30, 1841.

George Bayley, left 1825.

Robert James Attye, b. 1810; left 1830; St. John's Coll., Camb., B.A., 1834; J.P. and D.L., co. Warwick; Lieut. Warwickshire Yeo.; M.F.H. Wynnstay, 1840-3; of Ingon Grange, co. Warwick.

Henry Gould Attye (brother), left 1828. Died 1832.

Egerton Baines, left 1827.

Richard Howe Browne (the Hon.), b. Oct. 1, 1811; left 1827; Ensign 85th Regt., 1827; Exchanged into 8th Hussars; Lieut. 1833; Capt. 1839; retired 1844. Died April 1, 1885.

Frederick Longworth Browne (the Hon.) (twin brother), left 1825. Died at Pau, Jan. 6, 1864.

Henry Richard Marindin, b. March, 1812; left 1827; Ensign 1st (Royal) Regt. of Foot, 1833; Lieut., 1836; Capt., 1841; Major, 1854; Served in Canada during rebellion of 1838-9. Died Dec. 25, 1877.

Francis Procter, left 1831; Schol. St. Catherine's Coll., Camb., B.A. (30th Wrang. and 2nd Cl. Cl.), 1835; Fellow and Tutor of St. Catherine's, 1841-7; Vicar of Witton, 1846; Author *History of the Book of Common Prayer*. Died Aug. 24, 1895, aged 93.

James Bratton, left 1828; M.R.C.S. (Eng.); L.S.A., 1836; practised at Shrewsbury.

Kenneth Mackenzie Pughe, left 1831; St. John's Coll., Camb., B.A., 1840; Vicar of Leeming, Yorks, 1843.

Thomas Francis Poole, left 1827; in business in Shrewsbury.

Peter Swires Horsman, left 1825.

William Henry Trentham, left 1829; Schol. St. John's Coll., Camb., B.A. (13th Wrang.), 1834; University Prize for Hebrew, 1835; Fellow of St. John's; Headmaster of East Retford G.S.

Charles Bevan, left 1828; Solicitor (ad. 35), Bristol.

Thomas Charlewood, left 1827.

John Cope. Died at the Schools, March 25, 1825.

George Craddock, left 1828.

Thomas J. Craddock (brother), left 1828; of Nuneaton.

George Bennett, left 1829.

John Bennett, b. 1813; left 1826; J.P., King's County; High Sheriff, 1864; of the Grange, Clareen, King's County.

Lewis Fugh, left 1826.

Charles Lister, left 1830; Balliol Coll., Oxon.; of Anglesey, co. Hants. Died Aug. 18, 1873.

Henry Jones, left 1828.

James Edward Arbuthnot, b. 1809; left 1827; Balliol Coll., Oxon.; Oxford Crew, 1829; H.E.I.C. Service; Military Cadet, Madras Infantry, 1829; resigned in India, 1831; subsequently Member of the Mauritius Legislature. Died Sept. 29, 1858.

Charles Claydon Christie, left 1828; Trinity Coll., Camb., B.A., 1832; Vicar of St. John's, Sidcup, Kent, 1850.

William Price Lewes, b. Nov. 5, 1813; left 1828; Ensign 96th Regt., 1832; Lieut., 1836; retired 1840; Col. Royal Cardigan Artillery Militia, 1866; J.P., D.L., cos. Cardigan, Carmarthen, and Pembroke; High Sheriff, co. Carmarthen, 1859; of Llysnewydd, co. Carmarthen. Died 1890.

*William Henry Bateson, left 1831; Schol. St. John's Coll., Camb., B.A. (46th Sen. Opt. and 3rd Classic), 1836; Fellow of St. John's, 1837; Examiner for Classical Tripos, 1842-3; Public Orator, 1848-57; Master of St. John's, 1857-81; Vice-Chancellor of Univ. of Camb., 1858; Rede Lecturer, 1841; elected first Chairman of the Governing Body of Shrewsbury School, 1871. Died March 27, 1881, aged 69.

Richard Henry Kemmes, b. 1811; left 1827; Barrister.

William Gilbertson, left 1828; J.P., co. Glamorgan; of Pontardawe, near Swansea. Died 1882.

Abel Burrows, left 1826.

George Casson, left 1827; Schol. B.N.C., Oxon., B.A. (2nd Lit. Hum.), 1831; Fellow of B.N.C.; Vicar of St. John's, Bethnal Green, 1835-42; Rector of Wold, Northampton, 1842-70. Died Jan. 14, 1898, aged 88.

Thomas Simpkinson, left 1828; Balliol Coll., Oxon., B.A., 1832; (assumed the name of King, 1837); ord. 33; Rector of Pencombe, 1856-62; Vicar of Little Malvern, 1863-77. Died Dec. 9, 1877.

Frederick William Maltby, left 1828.

Henry Adams, left 1828.

Charles Thomas Greenway, left 1826.

William Pearson, left 1829; Schol. Univ. Coll., Oxon., B.A., 1832; Curate of Norton, Derbyshire, 1834-44; of Prestbury, Cheshire, 1844-63; Vicar of North Rode, 1863-72; Author *Lectures on Music.*

William Headley, left 1826; Articled to Solicitor in London. Died young.

Richard George Coke, b. Feb., 1813; left 1826; settled in New South Wales, 1835. Died 1887.

John Jones, b. Dec., 1812; left 1826; Bar (Middle Temple). 1839; J.P. and D.L., co. Carmarthen; High Sheriff, 1854; M.P., Carmarthenshire, 1868-80; of Blaenos, co. Carmarthen.

Samuel Martin, left 1826.

William Martin (brother), left 1826.

Edward Oswell, left 1830; of the Derwen, Oswestry, co. Salop.

Benjamin Blower, left 1828; St. George's Hospital, L.S.A., 1833; M.R.C.S., 1834; private practice, Liverpool.

Richard Panting, left 1833; Ch. Ch., Oxon., B.A., 1836; Military Chaplain, Bengal. Died at Agra, 1860.

Baldwin Wake; Huntsman; left 1835; St. John's Coll., Camb., B.A., 1839.

Peter Warburton, left 1826; H.E.I.C. Service; Ensign Bombay N.I., 1830; Lieut., 1837.

Henry Barry Domvile, left 1827; Univ. Coll., Oxon., B.A., 1833; Bar (Inner Temple), 1836; Clerk of the Peace, co. Worcester; of Sherwood House, co. Worcester. Died Aug. 24, 1843.

John Gibbons Longueville, left 1829; Schol. Wadham Coll., Oxon., B.A. (1st Lit. Hum.), 1833; Select Preacher for Univ. of Oxon., 1849; Rector of Eccleston, Chester, 1854-80. Died July 14, 1882.

John Edmund Lacon, b. Nov., 1810; left 1827; H.E.I.C. Military Service, 1828; Ensign Madras N.I., 1831; resigned 1836; J.P., co. Forfar; of Duntrune, co. Forfar. Died Aug. 17, 1894.

George Gustavus Tuite Dalton, left 1828; Trinity Coll., Oxon.; of Fennor, co. Meath.

John Bury Bourne, b. Aug. 19, 1809; left 1828; Caius Coll., Camb., B.A., 1832; Rector of Colmer, Hants., 1839-53; of Colney Horton, 1853. Died Oct. 15, 1868.

David Lloyd, left 1828.

William Knowles, left 1830; Ensign 50th Regt., 1833; Lieut., 1838; Capt., 1841; Major, 1854; Served with 50th Regt. at Battle of Punniar, Dec. 29, 1843 (Medal and Bronze Star of India); also in the Campaign on the Sutlej in 1845-6, including

Battles of Moodkee, Ferozeshah (slightly wounded) and Aliwal (dangerously wounded, right leg amputated); (Medal and 2 Clasps.)

Edward Broadhurst, left 1828; Schol. Magdalene Coll., Camb.; 7th Classic, 1832; Bar (Middle Temple), 1837.

David Baird, left 1830.

*Richard Shilleto; Head of School; left 1828; Schol. Trinity Coll., Camb., B.A. (2nd Classic and "Wooden Spoon,") 1832; Lecturer at King's Coll., Camb.; Examiner for Classical Tripos, 1839, 40; Assist. Master, Harrow, 1842-3; Fellow of St. Peter's, 1867; Editor *Demosthenes De Falsa Legatione*; and *Thucydides Bks.*, I., II., Died 1876.

Frederick Penny, left 1827.

Thomas Hubbard, left 1826; Trinity Coll., Camb., B.A., 1833; ord.; Vicar of Donnington, Berks.

William Grice, left 1829; Univ. Coll., Oxon., B.A., 1834; Chaplain of Wroxhall, 1837-54; Vicar of Sherborne, Warwick, 1848-85; Chaplain of Broughton, 1863-85. Died Jan. 8, 1885, aged 72.

Henry Stuart, left 1826.

Charles William Borrett, left 1828; Demy of Magdalen Coll., Oxon.; Ireland Univ. Schol., 1829; B.A. (2nd Lit. Hum.), 1832; Fellow of Magdalen.

William Edwardes Tucker, left 1828; Trinity Coll., Oxon., B.A., 1834.

Entrances in 1826.

Henry Joseph Maltby, left 1828; Caius Coll., Camb., B.A., 1835; Vicar of Eaglescliff, Durham, 1842; Canon Residentiary of Durham Cathedral, 1852.

Robert Williams, b. June 29, 1810; left 1828; Ch. Ch., Oxon., B.A., 1832; Vicar of Llangadwaladr, 1837-77; Rector of Rhydycroesau, Oswestry, 1838-79; of Culmington, Salop, 1879; Prebend. of St. Asaph Cath., 1872; J.P., co. Denbigh; Author *History and Antiquities of Aberconwy*; *The Seint Greal*, &c., &c. Died April 26, 1881.

Joseph Webster, left 1831; Schol. Trinity Coll., Oxon., B.A., 1834; Rector of Hindlip, Worcester, 1840-58. Died Sept. 16, 1858.

William Morris, left 1829.

Charles Moultrie, left 1833.

John Hammerton, left 1829; Trinity Coll., Camb., B.A., 1833; Bar (Middle Temple and Gray's Inn), 1838.

Richard Barber, left 1831; Schol. St. John's Coll., Camb., B.A. (Sen. Opt.), 1835; Vicar of Heage, 1842-53; of Dorsington, 1857-66; of Riseley, Beds., 1866.

Curson Adolphus Walker, left 1827.

Charles Swainson, left 1829.

John Hawley Cooke, left 1828.

James Bourne, b. Oct. 8, 1812; left 1828; J.P. and D.L., co. Lancaster; M.P., Evesham, 1865-80; Major Royal Lancashire Artillery Militia, 1852; Col. Commandant, 1863; C.B.; F.S.A.; Created Baronet, 1880; of Heathfield House, co. Lancs. Died March 14, 1882.

William Popham, left 1830; Oriel Coll., Oxon., B.A., 1837; Vicar of Christ's Church, Bradford-on-Avon, 1845-72.

John Rees Bishop, left 1829; Jesus Coll., Oxon., B.A., 1833; ord. 34; Rector of Oake, Taunton, 1861.

William Travers, left 1827; H.E.I.C. Coll., Haileybury, 1828-9; Served in India, 1829-55; Judge of Patna, Bengal; retired 1856. Died April 4, 1875.

William Twiss Turner, left 1830; Trinity Coll., Camb., B.A. (15th Wrang.), 1836; Rector of Ore, Hastings, 1847. Died Dec. 18, 1884, aged 71.

Edmund Osborne, left 1831.

John Walker, left 1829.

Edmund Walker (broter), left 1829.

William Brice, left 1827.

Frederick William Faber, b. June 25, 1814; left 1827; Balliol Coll., Oxon., 1832-4; Schol. Univ. Coll., 1834; Newdigate Prize for English Verse, 1836; B.A. (2nd Lit. Hum.), 1836; Johnson's Theol. Schol., 1837; Fellow of Univ. Coll., 1836; ord. 37; Rector of Elton, Huntingdonshire, 1842-5; Joined Church of Rome, 1845; Superior of the Brompton Oratory; D.D. by His Holiness the Pope, 1854; Author *Sights and Thoughts in Foreign Counties*; *Oratory Hymn Book*, &c. Died Sept. 26, 1863.

Arthur Hemans, left 1828.

*Thomas Humphreys, left 1835; Bar (Lincoln's Inn), 1842.

Thomas Ward, left 1827.

Charles William Phillips, left 1827.

John Weaver, left 1827.

Bryan King, left 1831; Hulmeian Exhib. B.N.C., Oxon., B.A., 1834; Fellow of B.N.C.; Vicar of St. John's, Bethnal Green, 1837-41; Rector of St. George's-in-the-East, 1842-62; Vicar of Avebury, Calne, 1863. Died Jan. 30, 1895.

Edward Chippendale Milne, left 1828.

John Gittens, left 1828.

George Duncan Gittens (brother), left 1830; Trinity Coll., Oxon.

William Jones Thomas, left 1829; Schol. St. Peter's Coll., Camb., B.A., 1835; ord. 36; Vicar of Llanigan, Brecon, 1859; J.P., cos. Hereford, Brecon, and Radnor. Died 1886.

Robert Jones, left 1828.

Lewis George Jones, left 1830.

Owen Owen, left 1828.

George Hiles, left 1828.

William Fletcher, b. 1810; left 1829; Schol. Trinity Coll., Oxon., B.A. (1st Lit. Hum.), 1833; Fellow of B.N.C.; Headmaster of Derby G.S., 1834-43; of Southwell G.S., 1843-59; of Queen Elizabeth's G.S., Wimborne, 1859-72; Rector of Minterne Magna, 1872-6; Vicar of Uiceby, 1876-90; Author *Sermons*; Translator of *Bengelii Gnomon*; *Lactantius*, &c. Died July 7, 1900.

Thomas Budd Shaw, b. Oct. 12, 1813; left 1832; St. John's Coll., Camb., B.A., 1836; Professor of English Literature at the Imperial Alexander Lyceum, Russia, 1841-51; at the University of St. Petersburg, 1851-3; Tutor and Professor of English to the Grand Dukes, 1853-62; Author *Student's Manual of English Literature*; *Student's Specimens of English Literature*, &c. Died Nov. 14, 1862.

Richard Boynton Creyke, left 1829.

John Torrens, left 1826.

*Digby Charles Cayley Legard, left 1833; Schol. Univ. Coll., Oxon., B.A., 1837; Rector of Lea, Lincs., 1846. Died July 3, 1851.

Clement Lancelot Oldfield, left 1828.

Edward James Justinian George Edwards, left 1830; Balliol Coll., Oxon., B.A., 1836; Kennicott Hebrew Schol., 1836; Vicar of Trentham, 1841-84; Prebendary of Lichfield Cathedral, 1859-84; Chaplain to Duke of Sutherland. Died Nov. 27, 1884, aged 72.

Cecil Beadon, b. 1816; left 1827; H.E.I.C. College, Haileybury; H.E.I.C. Service, Bengal, 1836, Under Secretary to Government of Bengal, 1843; Secretary to Government of India, Home Department, 1854; Foreign Department, 1859; Lieut.-Governor of Bengal, 1862-6; K.C.S.I., 1866. Died July 18, 1880.

Alexander John Ellis (formerly Sharpe), b. June 14, 1814; left 1829; Schol. Trinity Coll., Camb., B.A. (5th Wrang. and 1st in 2nd Cl. Cl. [7th Classic],) 1837; F.R.S., 1864; F.S.A., 1870, F.C.P., 1873; President Philological Soc., 1872-74; Silver Medal Soc. of Arts, 1877 and 1880. Author *Early English Pronunciation*, &c., &c. Died Nov., 1890.

James Birch Sharpe (brother), left 1829; Ensign 20th (East Devon) Regt., 1835; Lieut., 1839; Capt., 1841; Major, 1850. Died 1854.

*Henry Holden, left 1833; Schol. Balliol Coll., Oxon.; Prox. Acc. Ireland Univ. Schol., 1835; B.A. (1st Lit. Hum.), 1837; Headmaster of Uppingham, 1845-53; of Durham Cathedral School, 1853-82; Hon. Canon of Durham, 1867; Vicar of South Luffenham, 1882-98; Author *The School Boys*; *The New Half-Year*, &c. Boscobel, Streatham, S.W.

Alexander Innes, b. March, 1812; left 1830; J.P. and D.L., co. Kincardine; of Raemoir House, by Banchory, N.B. Died Oct. 29, 1883.

Thomas Innes, b. Oct., 1814; left 1832; Advocate; J.P. and D.L. cos. Aberdeen and Kincardine; Capt., Aberdeen Militia, 1855; Lieut.-Col. Commandant 3rd. Bn. Gordon Highlanders, 1870; of Learney Torphins, co. Aberdeen.

*Richard Sale, left 1829; Schol. St. John's Coll., Camb., B.A., 1833; ord. 34; Vicar of Epping Chapel, 1838.

Samuel Lee, left 1828. Died 1829, aged 17.

Edward Francis Witts, b. 1813; left 1831; Balliol Coll., Oxon.; migrated to Magdalen Hall; B.A., 1837; Rector of Upper Slaughter, Gloucester, 1854-86; J.P., co. Gloucester. Died Aug. 7, 1886.

Charles Cooper, left 1827.

John Cooper (brother), left 1831; Schol. Trinity Coll., Camb., B.A. (33rd Wrang. and 7th Classic), 1833; Fellow of Trinity, 1837-59; Tutor, 1845-55; Senior Dean of Trinity, 1855-8; Vicar of

Kendal, 1858-96; Hon Canon of Carlisle Cathedral, 1861; Archdeacon of Westmoreland, 1865-96. Died July 25, 1896.

William Orme Foster, b. Oct., 1814; left 1829; Ironmaster; J.P. and D.L., cos. Stafford, Worcester, and Salop; High Sheriff, co. Wexford, 1876; co. Salop, 1883; M.P., South Staffordshire, 1857-68; of Apley Park, Bridgnorth. Died Sept. 24, 1899.

Herbert Oakley, b. July 12, 1813; left 1827. Died Feb., 1851.

William Smith, left 1827.

Charles Bernard, left 1830.

Thomas Lowry, left 1830; Christ's Coll., Camb., B.A., 1838.

Joseph Stamper Lowry (brother), left 1827.

Joseph Dodd, left 1829; Schol. Queen's Coll., Oxon., B.A. (2nd Lit. Hum.), 1833; Fellow of Queen's; Rector of Hampton Poyle, 1840-72; Author *History of our Hospitals*; *History of Canon Law*, *Sermons on Common Things*, &c. Died Dec. 18, 1891, aged 81.

George Henry Carleton Sunderland, b. 1814; left 1827; Royal Navy; retired with rank of Commander; D.L., co. Lancaster; of Swarthdale, Ulverstone.

Thomas Frederick Henney, b. 1810; left 1829; Schol. Pembroke Coll., Oxon., B.A. (1st Lit. Hum. and 2nd Math.), 1833; Assistant Master, Shrewsbury, 1834-9; Fellow of Pembroke, 1841-60; Master of the Schools at Oxford, 1839-40; Classical Examiner, 1846-7; Classical Moderator, 1852; Examining Chaplain to Bp. of Lincoln; Prebendary of Lincoln Cathedral, 1855-60. Died July 13, 1860.

James Dykes Spedding, left 1829; Capt. Westmoreland Militia; of Summergrove, co. Cumberland. Died Oct., 1851.

Arthur Holland, left 1829.

John Nicholetts Shapland, left 1832; Trinity Coll., Camb., B.A., 1837.

*Frederick Pyndar Lowe, left 1832; Schol. Univ. Coll., Oxon., B.A. (2nd Lit. Hum.), 1836; Fellow of Magdalen Coll., Oxon., 1836-42; ord. 37; Vicar of All Saint's, Saltfleetby, Lincs., 1842-67. Died Oct. 12, 1872.

Jeoffreys Vaughan, left 1826; Merchant, New Brighton.

Edward Hughes, left 1831; Wine Merchant, Shrewsbury.

John Powell, left 1828.
Richard Powell (brother), left 1827.
Joseph Powell (brother), left 1827.
Lorraine Weaver, left 1832.
George Lees, left 1828.
Jukes Stirrop (afterwards De Styrap), left 1829; King's Coll., Lond., M.R.C.S., and L.S.A., 1839; L.R.C.P. (Ireland), 1850; M.R.C.P. (Ireland), 1879; Physician and Surgeon extraordinary to the Salop Infirmary, and Consulting Physician to the South Shropshire, Bridgnorth, and Montgomeryshire Infirmaries; of College Hill, Shrewsbury. Died April 9, 1899, aged 83.
Henry Richards, left 1829.
Warren Davis, left 1828.
John Davis (brother), left 1827.
Thomas Castley, left 1828.
Hugh Hamilton, b. March 19, 1811; left 1827; Schol. Trinity Coll., Dublin; Moderator and Prox. Acc. Classical Medal, 1833; B.A., 1834; Vicar of Balscaddon, Dublin. Died 1884.
George Pardoe, b. 1811; left 1829; St. John's Coll., Camb., B.A., 1834; J.P. and D.L., co. Salop; J.P., co. Worcester; High Sheriff, co. Salop, 1884; of Nash Court, co. Salop. Died 1884.
Henry Jones Daubeny, b. Aug. 8, 1813; left 1830; Schol. Jesus Coll., Camb., B.A., 1836; Ley Fellow of Jesus; Rector of Mepal, Ely, 1839-43; of Tewing, Hertford, 1843.
Francis Daubeny, b. May 2, 1815; left 1829; Jesus Coll., Camb., B.A., 1841; ord. 41; Rector of Mepal, Ely, 1844.
Robert John Harrison, left 1827; Emmanuel Coll., Camb., B.A., 1836; ord. 36; Vicar of Forden, Welshpool, 1844-72. Died Sept. 4, 1872.
Pryce Ilbert Harrison, b. 1814; left 1833; Magdalene Coll., Camb., B.A., 1838; Bar (Lincoln's Inn), 1841; King's Own Staffordshire Militia, Ensign, 1854; Lieut., 1854; Capt., 1855; Major, 1874; Lieut.-Col., 1876; Col. Commandant 3rd and 4th Battns., 1877; Retired 1880; Served with Regt. at Corfu and Corcyra, during Crimean War; of Caerhowel, co. Montgomery. Died May 7, 1887.
Samuel Dupré, left 1828.
John Sutton Ray, left 1831; Trinity Coll., Camb., B.A., 1837.
*Robert Scott, b. Jan. 26, 1811; Head of School; left

1829; Junior Student, Ch. Ch., Oxon., Craven Univ. Schol., 1830; Prox. Acc., Ireland Univ. Schol., 1830, 31, 32; Ireland Univ. Schol., 1833; B.A. (1st Lit. Hum.), 1833; Latin Essay, 1834; Open Fellowship at Balliol, 1834; Denyer's Theol. Essay, 1838; Tutor of Balliol, 1837-40; Rector of Duloe, Cornwall, 1840-50; of Luffenham, Rutland, 1850-54; Master of Balliol, 1854-70; Dean of Rochester, 1870-87; Select Preacher to Univ. of Oxon., 1853 and 74; Classical Moderator, 1853-54; Prebendary of Exeter Cathedral, 1845-56; Member of N.T. Revision co., 1871; Professor of Exegesis of Scripture at Oxford Univ., 1861-70; Author (in conjunction with Dr. Liddell) of *Greek-English Lexicon.* Died Dec. 27, 1887.

Edward Price, left 1829.

Lewis Richard Price, left 1832; J.P., cos. Salop and Montgomery; of Marrington Hall, Chirbury, co. Salop. Died 1882.

Tanat Wynn Denton, left 1827; St. Bartholomew's Hospital; M.R.C.S., 1838; Univ. of Glasgow, M.D., 1839; late Surgeon Denbighshire Infirmary; private practice at Newbold, Chester.

Hughes Ridgway Denton (brother), left 1827; Queen's Coll., Oxon.

James Thompson, left 1827.

James Brandreth, left 1829.

Andrew Thomas Turton Peterson, left 1829; Formerly Indian Navy; Bar (Middle Temple), 1843; practised in India; Leader of Calcutta Bar; for a short time Judge of the High Court of Calcutta. Died Nov. 29, 1906, aged 93.

William Augustus Beaufort, left 1829; Trinity Coll., Dublin, B.A., 1834; 1st Downe's Prize, 1834; ord. 35; Rector of Brinny, 1837-42; of Kilroan, 1842-73; Vicar of Holy Trinity, Hinckley, 1873-7; of Eggleston, Durham, 1877-84. Died April 13, 1895, aged 83.

Townley Blackwood, b. Jan. 5, 1815; left 1829; (took the additional name of Price); Trinity Coll., Dublin, B.A., 1836; ord. 38; Vicar of Downpatrick, 1873-99; Treasurer of Down Cathedral, 1876-90; Archdeacon of Down, 1890-9. Died Feb. 4, 1902.

William Robert Arthur Blackwood (brother), b. Jan. 22, 1813; left 1829. Dead.

James Lewis, left 1830.

John Wilkinson Edwards, left 1830; B.N.C., Oxon., B.A., 1834; Rector of Baddiley, Nantwich, 1839.

*Thomas Brancker, b. May 8, 1813; admitted of Wadham Coll., Oxon., but not yet resident, elected Ireland Univ. Schol. while yet in the VI. Form, 1831; left 1831; Schol. Wadham Coll., Oxon., B.A. (2nd Lit. Hum. and 3rd Math.), 1834; ord. 36; Fellow of Wadham, 1835-50; Divinity Lecturer and Tutor; Master of the Schools, 1845-6; Rector of Lymington, Somerset, 1849-71; Prebendary of Wells Cathedral, 1855-71; Editor of *Hammond on the Psalms.* Died Nov. 11, 1871.

Joseph Heathcote Brooks, left 1831; Schol. B.N.C., Oxon., B.A., 1835; Fellow and Senior Bursar of B.N.C.

Frederick Brandreth, b. 1812; left 1829; Ensign and Lieut., Scots Fusilier Guards, 1829; Lieut. and Capt., 1835; Capt. and Lieut.-Col., 1846; retired; Lieut.-Col., Royal Cumberland Militia, 1854; (took the name of Gandy in lieu of Brandreth, 1859); J.P., D.L., co. Westmoreland; High Sheriff, 1862; Lieut.-Col., Westmoreland Volunteers; of Heaves, co. Westmoreland. Died May 25, 1883.

John Prosser Woodhouse Greenly, left 1828; Ch. Ch., Oxon., 1829; Trinity Coll., Dublin, B.A., 1835; ord. 36; Rector of Athelhampton, Dorset, 1841; Incumbent of Laverstock and Chaplain of Salisbury Gaol, 1861-1900. Died Nov. 17, 1900, aged 90.

Charles Allen, left 1827.

Francis Cooke, left 1830; Balliol Coll., Oxon., B.A., 1837.[1]

Entrances in 1827.

John Dupré Addison, left 1827; Exeter Coll., Oxon., B.A., 1835; Vicar of Fleet, Dorset, 1857-63.

Henry Hubbersty, left 1829; of Wirksworth, co. Derby.

*Frederick Apthorp Paley, b. 1816; left 1833; Schol. St. John's Coll., Camb., B.A., 1838; Professor of Classical Literature at Catholic Univ. at Kensington, 1874; Examiner for Classical Tripos, 1873-4; Examiner in Classics to Univ. of London, and Civil Service Commissioners; Member of Cambridge Camden Society; Hon. LL.D.,

[1] Came Aug. 8th, but omitted by mistake.—S.B., Oct. 18, 1826

Univ. of Aberdeen, 1883; Editor of *Homer*, *Hesiod*, *Æschylus*, *Sophocles*, *Euripides*, *Aristophanes*, *Theocritus*, *Demosthenes*, and *Martial*; Translator of *Pindar*, *Æschylus*, *Plato*, and *Aristotle*; Author of *Flora of Dover*; *Flora of Peterboro'*; *A Manual of Gothic Architecture*: *Notes on Cartmell Priory Church*, &c., &c., &c. Died Dec. 11, 1888.

Stafford Brown, left 1831; St. Catherine's Coll., Camb., B.A., 1835; ord.; formerly at Caine, co. Wilts.

Archibald Malcolm, left 1828; Trinity Coll., Camb., B.A., 1837; ord. 38; Vicar of Duns Tew, Oxfordshire, 1841.

Edward Moore, b. 1811; left 1829; St. John's Coll., Camb., B.A., 1835; ord. 35; Vicar of Weston, Lincs., 1835-66; Vicar of Spalding, 1866-89; Canon of Lincoln Cath., 1870; J.P., co. Lincoln; Chairman of Quarter Sessions; F.A.S. Died May 13, 1889.

*George Frederick Harris, b. 1812; Head of School, left 1831; Schol. Trinity Coll., Camb., B.A. (Sen. Opt. and 3rd Classic), 1835; Fellow of Trinity; Second Master at Harrow, 1836-68; J.P., co. Middlesex. Died May 9, 1869.

Richard Newcome, left 1827.

Henry Anthony Gillman, left 1827.

Francis Hartwell Henslow, left 1828.

William Underwood, left 1828.

Thomas Bonsall, b. 1813; left 1832; Jesus Coll., Oxon.; J.P. and D.L., co. Cardigan; of Glanrheidol, co. Cardigan. Died Dec. 13, 1875.

Chandos Wren Hoskyns, b. 1812; left 1830; Balliol Coll., Oxon., B.A. (2nd Lit. Hum.), 1834; Bar (Inner Temple), 1838; J.P., cos. Hereford and Warwick; High Sheriff, co. Warwick, 1855; M.P., Hereford City, 1865-74; Author *Talpa, or Chronicles of a Clay Farm*, &c.; of Wroxall Abbey, co. Warwick. Died Dec., 1876.

Abiathar Hawkes, left 1832; Wadham Coll., Oxon., B.A., 1836; Rector of Rushton, Kettering, 1856-95; Domestic Chaplain to Earl of Essex. Died July, 1897, aged 84.

Thomas Lloyd, left 1830; Ch. Ch., Oxon., B.A. (2nd Lit. Hum.), 1834; Assist. Master, Shrewsbury, 1834-7; Headmaster Hanley Castle G.S., 1845. Died 1871.

Edmund Burke Ryan, left 1831.

Henry Townshend, b. April 21, 1813: left 1829; Ensign

88th Regt. (Connaught Rangers), 1830; Lieut., 1836; Capt., 1839; Retired, 1846; subsequently partner in Messrs Allsopp and Son's Brewery; J.P., cos. Chester and Warwick; of Caldecote Hall, co. Warwick. Died March 3, 1896.

Vernon Tippinge, b. Aug., 1813; left 1832; B.N.C., Oxon., B.A., 1836; Rector of Church Lawton, Cheshire, 1839. Died April, 1892.

Thomas Davison, b. 1813; left 1830; Ensign 84th Regt, 1834; Lieut., 1838; Capt., 1845; J.P., co. Durham; of South Stoneham, Hants.

Charles Pitman Skelton, left 1828; H.E.I.C. Coll., Haileybury, 1828-30; Prizeman; in India, 1830-6; Registrar of Kadapa, Madras. Died Feb, 21, 1836.

Henry Boydell, left 1827.

Durbin Brice, left 1828; Queen's Coll., Oxon., B.A., 1834.

Richard Price Puleston, b. Dec. 27, 1813; left 1831; Ensign 75th Regt., 1832; Lieut., 1836; Capt., 1840; Exchanged into 44th Regt.; retired 1845; served with distinction in the Kaffir War; afterwards Adjutant Fintshire Militia; J.P. and D.L., co. Flint; succeeded as 3rd Baronet, 1860; of Emral, co. Flint. Died Aug., 1893.

Henry Littlewood, left 1830.

Hugh Jones Owen, left 1829.

Henry Wilding, left 1829.

James Hughes, left 1828.

Thomas Bernard, left 1830; Cornet 12th Lancers, 1835; Lieut., 1839; Capt., 1844; Half-pay, 1847; Lieut.-Col., Royal King's Co. Rifle Militia, 1855; Col., 1871; J.P., D.L., King's Co.

William Alfred Pollard, left 1832.

Richard Roberts, left 1833.

Robert Perrott, left 1829; Capt. 4th Regt.; J.P., co. Montgomery; High Sheriff, 1865; of Bronhyddon, co. Montgomery. Died 1888.

Richard Wilkinson, left 1832.

George Lowe, left 1830; Merton Coll., Oxon., B.A., 1836; ord. 36; Vicar of Upper Ottery, Honiton, 1841. Died Nov. 2, 1885.

James Whitley Deans Dundas, left 1829; Magdalene Coll., Camb., B.A., 1834; ord. 35; Rector of Kintbury, Bersk., 1840.

Charles Nugent, left 1832.

Edward Dallas, left 1827.

Henry Kemmis, left 1827; Trinity Coll., Dublin, B.A.,

1834; Irish Bar; Private Sec. to Lord Chancellor of Ireland; Revising Barrister for City of Dublin. Died Nov. 1, 1901, aged 90.

Cornelius Bourne, b. 1811; left 1829; Oriel Coll., Oxon., B.A., 1834; of Stalmine Hall, co. Lancaster. Died June 30, 1839.

Stanley Byng Hornby, b. Nov. 15, 1814; left 1828; 2nd Lieut. Royal Artillery, 1832; Lieut., 1834; retired 1842. Died Nov. 21, 1843.

Alfred Tatham, left 1832; St. John's Coll., Camb., B.A., 1837; Minor Canon of Southwell Collegiate Ch., 1841; Vicar of Hallam, Notts., 1854.

Thomas Bayley Levy, left 1831; Schol. Queen's Coll., Oxon., B.A., 1834; Fellow of Queen's, 1846-72; Rector of Knights' Enam, Hants., 1856-72; F.S.A., 1871. Died March 24, 1872, aged 59.

George Levy (brother), left 1830; Schol. Queen's Coll., Oxon., B.A., 1838; Vicar of Emmanuel Ch., Bolton-le-Moors, 1841-53. Died Dec. 27, 1853.

Gilbert Malcolm, left 1830.

Edward Wynne-Jones, left 1827.

Henry William Wynne-Jones, b. 1815; left 1833; Jesus Coll., Oxon., B.A., 1837; Vicar of Penmynydd, 1850-68; J.P., cos. Anglesey, Carnarvon, and Merioneth; Joint Compiler of *Welsh Psalm and Hymnbook.* Died June 23, 1892.

William Stretton Cursham, b. Dec., 1811; left 1828; Trinity Coll., Camb., B.A., 1834; ord. 34; Curate of Annersley, Notts.; Registrar of Mansfield, Notts, 1837. Died April 6, 1897.

Robert Kelham, b. July, 1813; left 1831; J.P., co. Notts.; High Sheriff, 1874; Lieut. S. Notts. Yeo.; of Bleasby Hall, co. Notts. Died Dec., 1904.

Marmaduke Kelham (brother), b. July, 1814; left 1831; of Southwell, co. Notts. Died Feb. 28, 1852.

Edward Davison Bland, left 1831; Caius Coll., Camb., B.A., 1838; Vicar of Kippax, Leeds, 1841. Died 1882.

William Davison Bland (brother), left 1831; 2nd Lieut., Royal Artillery, 1835; Lieut., 1837; retired 1844.

*George Henry Marsh; Head of School; left 1832; Schol. St. John's Coll., Camb.; Bell's Schol., 1833; B.A. (18th Sen. Opt. and 2nd Classic), 1836; Fellow of St. John's, 1837-51; Rector of Great Snoring, Norfolk, 1851. Died May 17, 1896, aged 81.

Charles Younge, left 1827.

James Ramsbotham, b. March 18, 1814; left 1832; St. John's Coll., Camb.; J.P., co. Sussex; of Crow-

borough Warren, co. Sussex. Died March 6, 1888.

Charles Hardy, b. Jan. 21, 1813; left 1832; Ironmaster, Lowmoor Ironworks, Yorkshire; J.P. and D.L., cos. Kent and York; of Chilham Castle, co. Kent. Died March 16, 1867.

Gathorne Hardy (brother), b. Oct. 1. 1814; left 1830; Oriel Coll., Oxon., B.A. (2nd Lit. Hum.), 1837; Bar (Inner Temple), 1840 ; Bencher ; M.P. for Leominster, 1856-65 ; for Oxford University, 1865-78 ; Under Secretary for Home Department, 1858-9; President of Poor Law Board, 1866-7; Secretary for State, Home Department, 1867-8; Secretary of State for War, 1874-8 and 86 ; Secretary of State for India, 1878-80; President of Privy Council, 1885-6, and 1886-92 ; P.C., 1866; G.C.S.I., 1880; Raised to Peerage as Viscount Cranbrook, 1878; Created Earl of Cranbrook, 1892; J.P., co. Kent ; J.P. and D.L., West Riding, Yorks. Died Oct. 30, 1906.

Richard William Gleadowe, left 1830 ; Schol. Caius Coll., Camb., B.A. (Sen. Opt.), 1834; formerly Headmaster, Chester G.S.; Vicar of Neston, Cheshire, 1853-92; Hon. Canon of Chester, 1881-97. Died April 3, 1897, aged 85.

James Braithwaite, left 1829.

William Hogg, left 1830.

Henry Watts, left 1829.

*George Stuart Ombler, left 1832; Schol. Univ. Coll., Oxon., 1834-42; B.A., 1846.

Oswald Milne, left 1828; of Preston, co. Lancs.

Ralph Creyke, b. Sept., 1813; left 1831; Trinity Coll., Camb., B.A., 1835; J.P., D.L., for E. and W. Riding, co. York; of Rawcliffe Hall, co. York. Died Feb. 7, 1858.

Felix Pryor, left 1830.

Edward Rooper, left 1828; 2nd Lieut., Rifle Brigade, 1834; Lieut., 1839; Capt., 1842.

George Henry Grove, left 1829.

Edward Sandford, b. April, 1818; left 1835; St. John's Coll., Camb. ; St. Bees' Theol. Coll., ; ord. 45; Vicar of Bicton, Salop, 1851-3; of Welland, Halifax, 1853; subsequently of Denford. Died Dec. 18, 1878.

Arthur Mostyn Owen, b. Oct., 1813; left 1828; H.E.I.C. Coll., Haileybury, 1829-31 ; served in India, 1832-48 ; Head Assistant to Magistrate, and

Collector of Madura, Madras Presidency; retired 1848; J.P., co. Salop; High Sheriff, 1876; of Woodhouse, co. Salop. Died Feb. 16, 1896.

Clement Cream, left 1833; Pembroke Coll., Camb., B.A., 1840.

Edward Postlethwaite, left 1831.

Andrew Warren Foley. Died at School, Oct. 2, 1827.

Thomas Emerson Headlam, b. 1813; left 1832; Trinity Coll., Camb., B.A. (16th Wrang.), 1836; Bar (Inner Temple), 1839; afterwards elected Bencher; Q.C., 1852; M.P., Newcastle-on-Tyne, 1847-73; J.P. and D.L., West Riding, Yorks; Chancellor of Ripon and Durham, 1854; Judge-Advocate General, 1859-66; P.C., 1859; of Gilmonby Hall, co. York; Author *Treatise on the practice of the Court of Chancery*. Died at Calais, Dec. 3, 1875.

Christopher Hassell, b. 1814; left 1831; H.E.I.C. Military Coll., Addiscombe, 1832-3; Ensign Bengal N.I., 1834; retired as Capt. Died May, 186[illegible]

Arthur Mainwaring, b. July 15, 1815; left 1831; Ensign 66th Regt., 1833; Lieut., 1836; Capt., 1838; Half-pay, 1845; M.F.H. Vine, 1852. Died Aug. 25, 1876.

Thomas Bowen, left 1830.

John George Maclean, left 1829.

Donald James Maclean (brother), left 1828.

George Mitford, left 1833.

Charles Mitford (brother), left 1833.

Edward Charles Evans, left 1832; Oriel Coll., Oxon., B.A., 1837; Vicar of Eyton, 1851-67; Rector of Downham, 1867-81. Died March 11, 1881.

George Henry Ray, b. 1815; left 1830; St. John's Coll., Camb., B.A., 1840; Rector of Fingall, Yorks, 1869. Died May 30, 1893.

Alexander Henry, left 1830; Trinity Coll., Camb., B.A., 1834; Bar (Inner Temple), 1845.

James Charles Arkwright, b. Oct. 1st, 1813; left 1831. Died May, 1896.

Ferdinand William Arkwright (brother), b. Dec., 1814; left 1829; Cornet 4th (Royal Irish) Dragoon Guards, 1833; Lieut., 1837; Capt., 1843; retired; Capt. 2nd Derbyshire Militia, 1855; Major, 1870; J.P. and D.L., co. Warwick. Died Feb. 14, 1895.

Frederick Neale, left 1830.

Arthur Owen Johnes, left 1829; Christ's Coll., Camb., B.A., 1834; Rector of Ludlow, 1837.

John James Nugent, b. 1812; left 1831; Cornet 3rd

Dragoon Guards, 1832; Lieut., 1833; Capt., 1838; retired 1845; J.P. and D.L., co. Westmeath; High Sheriff, 1855; Major, Westmeath Rifle Militia, 1855; Lieut.-Col., 1870; of Clonlost, co. Westmeath.

William Caulfield, left 1831; Trinity Coll., Dublin, B.A., 1835; Rector of Mullahiffe.

Patrick Parker, left 1830.

John Lancelot Sheppard; Wadham Coll., Oxon., B.A., 1839; ord. 40; Rector of Abdon, 1851-75. Died 1875.

Entrances in 1828.

George Bird, left 1831; St. John's Coll., Camb., B.A., 1836.

John Colpoys Haughton, left 1828; H.E.I.C. Military Service; Ensign 54th Bengal N.I., 1837; Lieut., 1842; Bt. Capt., 1852; Capt., 1853; Major, 1861; Lieut.-Col., 1863; Col., 1868; C.S.I.; Commandant of West Dooars, Bhootan, 1865; served throughout the Campaign of 1838-42, including storming of Bolan Pass, repulse of night attack of Merab Khan, action of Abee Khan, whole of siege of Cheerekar; commanded 6th Goorkhas when it was cut to pieces (severely wounded, losing right hand); was present with the Army at Cabul during siege and left in hospital in the enemy's hands under General Elphinstone's capitulation, remaining a prisoner till Sept., 1842; afterwards served with Broadfoot's Sappers and Miners during re-occupation of Cabul, and march into Afghanistan; served with Ramghur Battn. at defeat of enemy in seven affairs during 1846-7. Died Aug., 1887.

John Kyffin Williams, left 1835; Jesus Coll., Oxon.; H.E.I.C. Service. Died at Simla, Nov. 5, 1852.

George John Kennedy, left 1830; Schol. St. John's Coll., Camb.; 1st Bell's Schol. and Porson Prize, 1831; Davies Univ. Schol., 1832; B.A. (Senior Classic), 1834; Fellow of St. John's; Examiner for Class. Trip., 1838, 39, 40, 41; Master at Rugby. Died 1847.

William Harley Bayley, left 1832; Ch. Ch., Oxon., B.A., 1835; Student of Lincoln's Inn, 1834; Banker at Shrewsbury; Lieut. Shropshire R.V., 1859.

George James Compson, left 1837; St. John's Coll., Camb.

William Jones, left 1830; Balliol Coll., Oxon., B.A., 1834.

John Jones, left 1831; New Inn Hall, Oxon., B.A., 1835; Vicar of Llanarmon-in-Yale, 1851.

John Smith, left 1829.

Henry Curwen, left 1829; Trinity Coll., Camb., B.A., 1835; Rector of Workington. Died Aug. 28, 1904.

Philip Smelt, left 1831.

Henry Hume, left 1828; Ensign 95th (Derbyshire) Regt., 1835; Lieut., 1837; Capt., 1844; Major, 1854; Bt. Lieut.-Col., 1854; exchanged into Grenadier Guards; Lieut.-Col., 1855; Col., 1860; served in Crimean Campaign of 1854-5 with 95th Regt., including battles of Alma (wounded, horse killed under him, Despatches), and Inkerman (severely wounded, shot through thigh); siege of Sebastopol and fall, and sortie of Oct. 26, in command of Regt., succeeding to it at Inkerman, (Brevet of Lt.-Col.; Medal with 3 clasps; C.B., Knight of Legion of Honor; 4th Class Medjidie, and Turkish Medal); was recommended for the V.C. by Lieut.-Gen. Sir De Lacy Evans for "An Act of special and useful valour at an important moment" at the battle of the Alma, in having seized a Colour and led over the bridge, the officer previously bearing it having been struck down by the enemy's fire; one of the Hon. Corps of Gentlemen at Arms, 1862.

Henry Lister Kaye b. June 14, 1814; left 1830; Lieut., and Adjutant 47th Regt. Died June 27, 1837.

Edmund Gilpin, left 1832.

Henry Charlewood.

Henry Lomax Gaskell, b. Sept. 18, 1813; left 1830; J.P. and D.L., co. Lancaster; J.P., co. Oxford; High Sheriff, co. Oxford, 1858; Lieut. Oxfordshire Yeo. Hussars; of Kiddington Hall, co. Oxford. Died Oct. 28, 1889.

*Richard Edward Turner, left 1832; Trinity Coll., Camb., B.A. (Sen. Opt. and 6th Classic), 1836.

Humphrey Senhouse, left 1830; of Netherall, co. Cumberland. Died June 24, 1834.

Leonard John Ballantine Dykes, left 1829. Died 1843.

*William Gilson Humphry; Head of School; left 1833; Schol. Trinity Coll., Camb.; Pitt Univ. Schol., 1835; Latin Essay, 1836; Junior Chancellor's Medal, 1837; B.A. (27th Wrang. and Senior Classic), 1837; Fellow of Trinity; ord. 42; Examining Chaplain to Bp. of London, 1847-56;

Hulsean Lecturer, 1845-50; Rector of St. Martin-in-the-Fields, 1855-86; Prebendary of St. Paul's Cathedral; Member of Clerical Subscription Committee, 1865; of Ritual Commission, 1869; one of Revisers of N.T., 1871; elected on first Governing Body of Shrewsbury School, 1871; Author *Treatise on Book of Common Prayer*; *Commentary on Acts of Apostles*, &c., &c. Died Jan. 10, 1886, aged 70.

William Yates, left 1831.

Stephen Richard Waller, left 1831; B.N.C., Oxon., B.A., 1834; Vicar of Mitton, Stourport, 1849-68; of St. Cuthbert's, Bedford, 1868-75. Died March 2, 1875.

Robert Hurst, left 1834.

James Andrew Nugent, left 1833; Ensign 36th (Herefordshire) Regt., 1836; Lieut., 1839; Capt., 1843; Brevet Major, 1854; Major, 1857; retired as Lieut.-Col.; D.L., co. Down; High Sheriff, 1882; of Portaferry, co. Down.

Horatio Turner, left 1831.

Alfred Turner (brother), left 1831; St. John's Coll, Camb., B.A., 1837; ord.; Vicar of Whitchurch, Bucks., 1843.

Robert Niblett, b. Nov. 20, 1816; left 1833; M.R.C.S. (Eng.), 1842; L.S.A., 1846; practised at Haresfield, Gloucester. Died May 13, 1860.

George Wace, left 1831; Solicitor (ad. 40), Shrewsbury. Died 1886.

Henry Hardman, left 1830; St. John's Coll., Camb., B.A., 1835; J.P., co. Lancaster; of Gisburne by Skipton, co. York.

David White Griffith, left 1834; Jesus Coll., Oxon., B.A., 1839; Chief Constable of co. of Anglesea, 1857; formerly Captain Carnarvonshire Rifle Militia.

Griffith Glynne Griffith (brother), left 1828; Ensign 2nd West Indian Regt. Died 1846.

William Blakeley, left 1828.

John Owen Salusbury, b. Jan., 1818; left 1828; of Brynbella, co. Flint. Died March 6, 1833.

Philip Warner Courtney, left 1831; Jesus Coll., Camb., B.A., 1835.

John Thompson, left 1832; Solicitor, Wooler, Northumberland; Master of Otterhounds.

Frederic Thompson (brother), left 1833.

Robert Pett Frampton. Drowned in the Thames, June, 1828.

Peter George Bentley, left 1828; B.N.C., Oxon., B.A., 1841; ord. 43; Chaplain at Windsor, 1844-6; of West Felton Grange, co. Salop. Died July 25, 1878.

John Skelton, left 1831.

Charles Anderton, left 1830.

Robert Remmett, left 1830; St. John's Coll., Camb., B.A., 1839; Bar (Inner Temple.)

Henry Remmett (brother), left 1830.

Marley Hutchinson, left 1831.

William Hutchinson (brother), left 1829.

Timothy Hutchinson (brother), left 1832; J.P., co. Durham; High Sheriff, 1858; of Egglestone Hall, co. Durham.

William Williams, left 1828.

John Gregson, left 1834; B.N.C., Oxon., B.A., 1838; Rector of Sutton Courtney, Berks., 1845; J.P., co. Berks. Died June 24, 1859.

Samuel Alexander Cooke, left 1832; Ch. Ch., Oxon., Died June 15, 1853.

Charles Joseph Longmire, left 1832.

Harwood Thomas, left 1831.

Francis Simpson, b. 1815; Huntsman; left 1832; Queens' Coll., Camb., B.A., 1838; Winner of Open Skating Championship when at Cambridge; Rector of Foston, Yorks., 1856; J.P., N. and E. Riding, Yorks.; late Master of Harriers.

William Paley Graham, left 1835; Schol. Queen's Coll., Oxon., B.A., 1839; Rector of Blyborough, Lincs., 1847-70. Died April 29, 1870, aged 53.

Henry Whitehorne, left 1829.

William Meiklam, left 1831; C. C. C., Oxon., B.A., 1835.

William Henry Barber, left 1833; Magdalene Coll., Camb., B.A., 1839.

Charles Liddell, b. 1813; left 1830; Civil Engineer and Railway Surveyor; Pupil of George Stephenson; under him superintended Derby and Birmingham Ry., Grand Junction Ry., and Rugby to London Ry.; with him the Leicester to Swannington Ry. the Peterborough Ry., and the Rugby to Stamford Ry.; Engineer-in-Chief of the Newport, Hereford, and Abergavenny Ry., of the Taff Vale and Aberdare Ry., of the Metropolitan and Aylesbury Ry., of the Manchester, Lincoln, and Nottingham Ry., &c., &c.; constructed the Danube and Black Sea Ry. in Turkey, and the Novara and Lake Orta Ry. in Italy; Laid the Submarine

Telegraph Cable between Varna and Balaclava during the Crimean War, and also several other Cables in the Levant and other places; J.P., co. Sussex; of Peasemash Place, co. Sussex. Died Aug. 10, 1894.

Spencer Percival Powys, b. 1814; left 1830; Christ's Coll., Camb., B.A., 1837; formerly Curate of Snarestone, Leicester; then of St. Mark's, Hilgay, Norfolk; afterwards Rector of Achurch, Northants. Died Aug. 17, 1868.

George Reynolds, left 1830.

Thomas Michælson, left 1831.

Thomas Newall, left 1829.

James Wood, left 1830.

Alexander Russell, left 1829.

Edward Gibbon, left 1830; J.P., D.L., co. Lancaster; Chairman of Quarter Sessions; of Rosehill, Gatacre, Liverpool. Died May 18, 1897, aged 83.

Henry Hutton, left 1833.

John Williams, left 1832.

George Carter, left 1832; St. John's Coll., Oxon., B.A., 1836; Oxford Crew, 1836; Rector of Compton Beauchamp, Berks., 1849.

Arthur Morse, left 1830.

George Braddyl Vernon, left 1829; of Clontarf Castle, co. Dublin. Died 1833.

Vaughan Barber, left 1830.

Robert Ambrose Morritt, b. May, 1816; left 1833; Ensign 77th Regt., 1834; Lieut., 1839; retired, 1845; J.P. and D.L., cos. Durham and York; of Rokeby Park, co. York. Died 1890.

William Lindsay Palmes, b. June, 1813; left 1829; Trinity Coll., Camb., B.A. (Sen. Opt.), 1836; Bar; ord. 44; Vicar of Hornsea, 1848-72; of Naburn, Yorks., 1873-8; J.P., co. York; of Naburn Hall, co. York. Died April 1, 1888.

Robert Carr, left 1831.

Edward Humphreys, left 1832.

Samuel Selby Hutton, left 1833; Wadham Coll., Oxon., B.A., 1837.

Thomas Prickett, left 1830.

William Forster Smithe, left 1832; Magdalene Coll., Camb., B.A., 1836.

John Porter Harris, left 1828; J.P., co. Armagh; of Ashfort, Tynan, co. Armagh. Died 1855.

Henry Harris (brother), left 1828.

Hugh Harris (brother), b. 1819; left 1828; Trinity Coll., Dublin, B.A., 1839; Irish Bar, 1840; N.E. Cir-

cuit; D.L., co. Armagh; High Sheriff, co. Armagh, 1865; late Captain Armagh Militia; of Ashfort, Tynan, co. Armagh, 1855.

John Campbell, left 1830.

Charles John Sale, left 1836; Lincoln Coll., Oxon., B.A., 1840; Rector of Holt, Worcester, 1847-96. Died Nov. 26, 1896, aged 79.

Leonard Slater, left 1831; Univ. Coll., Oxon., B.A., 1835; formerly Curate of Ruyton-xi-Towns. Died June, 1893.

Alfred Carter, left 1832.

Entrances in 1829.

John Stuart, left 1830.

Edward Bather, b. 1817; left 1836; Merton Coll., Oxon., B.A. (1st Lit. Hum.), 1840; Vicar of Meole Brace, Salop, 1848-51. Died March 15, 1851.

*John Bather (brother), b. Jan. 7, 1819; left 1837; Schol. St. John's Coll., Camb.; re-examined for the Craven Univ. Schol., 1840; B.A. (2nd Classic), 1841; Fellow of St. John's; elected on first Governing Body of Shrewsbury School, 1871; J.P., co. Salop; of the Day House, Meole Brace, co. Salop. Died May 21, 1886.

Robert Taylor, left 1830.

Alfred Lloyd, left 1831; Schol. Wadham Coll., Oxon., B.A., 1835. Died Dec. 27, 1837.

William Barratt, left 1831.

Pearson Richard Morrison, left 1829.

William Todd-Naylor, left 1831; J.P., co. Lancaster; of Hartford Grange, co. Chester. Died June, 1878.

Charles Swaine Wright, left 1832; Trinity Coll., Camb., B.A., 1836; J.P., West Riding of York; of Bolton Hall, co. York. Died Dec. 21, 1850.

William Phelps Prior, left 1830.

Frederic Prior (brother), left 1830.

Thomas Oxley, left 1832.

William Lowther, left 1831; Merton Coll., Oxon.

Charles Brent Wale, b. 1817; left 1835; Magdalene Coll., Camb., B.A., 1840; J.P. and D.L., co. Somerset; of Shelford, co. Cambs. Died 1864.

Edward Watson Ellis, left 1830; LL.D.; Vicar of Grinshill, Salop, 1873-4; of Foxton, Leicester, 1874.

Lambert Henery, left 1831.

Alexander Cooke, left 1832.

Peter Brancker, b. Nov. 29, 1819; left 1832; Jesus Coll., Oxon., B.A., 1838; Rector of Scruton, Yorks, 1857.

*Edward James Geoffrey Hornby, b. Nov. 9, 1816; left 1835; Postmaster Merton Coll., Oxon., B.A. (2nd Lit. Hum.), 1839; ord. 39; Rector of Bury, Lancashire, 1850-88; Hon. Canon of Manchester Cathedral, 1855-88. Died June 19, 1888.

David Melville, left 1832; Schol. B.N.C., Oxon., B.A. (2nd Lit. Hum.), 1836; Master of the Schools, 1842; Tutor in the Univ. of Durham, 1842-51; Principal of Hatfield Hall, Durham, 1846-51; Rector of Shelsey-Beauchamp, 1845-57; of Great Whitley, Stourport, 1857-86; Hon. Canon of Worcester Cathedral, 1851-81; Residentiary Canon, 1881; Examining Chaplain to Bp. of Worcester, 1886-90; Residentiary Chaplain, 1891; Hon. D.D., Durham Univ., 1882. Died March 8, 1904, aged 91.

Thomas Buxton, left 1830.

Henry Humphreys, left 1830.

*Arthur James Pigott, left 1834; Postmaster Merton Coll., Oxon., B.A. (2nd Lit. Hum.), 1838; Vicar of Uffington with Battlefield, 1852-72. Died July 19, 1881.

John Baxter, left 1829.

George Hunter, left 1830.

Henry Skinner Templer, left 1831; Schol. Exeter Coll., Oxon., 1831-5; B.A. (from New Inn Hall), 1836; Rector of Thornton, Bucks., 1853-61; of Great Coxwell, Berks., 1861-77. Died Oct. 26, 1877.

Edmund Joseph Tippinge, b. 1815; J.P., co. Chester; Major 5th Cheshire R.V.; of Davenport Hall, co. Chester. Died 1890.

Francis Mostyn Owen, b. 1815; left 1831; Ensign 44th (East Essex) Regt., 1833; Lieut., 1835; Capt., 1845; exchanged into 63rd (West Suffolk), Regt., and retired as Captain; of Althrey Hall, co. Denbigh.

James Meyer, left 1830.

Edward Wellington Bond, b. 1817; left 1830; Trinity Coll., Dublin; Capt. Monaghan Militia, 1846; J.P., D.L., co. Monaghan; of Bondville, co. Armagh.

William Chichester, b. Mar. 4th, 1813; left 1830; Schol. Trinity Coll., Dublin; 1st Jun. Moderator in Math., 1835; B.A., 1836; ord. 37; Prebendary of St. Michael's, Dublin, 1848-59; (Assumed by

Royal Licence the surname of O'Neill, 1855;) Created Baron O'Neill, 1868; of Shanes Castle, co. Antrim. Died April 18, 1883.

Edward Sykes, left 1833; Magdalene Coll., Camb., B.A (Sen. Opt.), 1836.

Thomas Booth, left 1830.

John Raper Hunton, left 1834.

Timothy Raper Hunton (brother), left 1830; B.N.C., Oxon.

Thomas Ridgway, left 1832; of Wallsuches, co. Lancaster.

Henry Tetlow, left 1830.

Edward Alston, left 1829.

Charles Clarke, left 1833; Trinity Coll., Oxon., B.A., 1837; Domestic Chaplain to Earl of Stair, 1853. Died July 23, 1870.

Thomas Macdonald, left 1831.

Philip Rawlin Robin, b. 1814; left 1833; B.N.C., Oxon., B.A. (2nd Lit. Hum.), 1837; Rector of Woodchurch, Birkenhead, 1861-97; Prebendary of Chester Cathedral, 1885-97. Died Aug. 25, 1897.

*Henry John Bigge, left 1833; Univ. Coll., Oxon., B.A., 1838; Rector of Rockingham, 1847-77. Died Nov. 13, 1897, aged 81.

Howe Metcalfe, left 1831; H.E.I.C. Service, 1832; Ensign Madras N.I., 1834; Lieut., 1836. Died at Madras, Jan. 16, 1837.

John Kennedy, left 1832; Trinity Coll., Camb., B.A., 1837.

John Weguelin, left 1830.

Thomas Mathias Weguelin (brother), left 1830; partner in Thomas, Bonar and Co.; one of H.M. S. Lieutenants for City of London; J.P., co. Surrey; Governor of Bank of England, 1855-9; M.P. for Southampton, 1857-9; for Wolverhampton, 1861-80; of Billingbear Park, Wokingham. Died April 5, 1885.

George Harding, left 1830.

William Harding (brother), left 1830.

Frederic Metcalfe, left 1834; Schol. St. John's Coll., Camb., B.A. (3rd in 2nd Cl. Cl.), 1838; Fellow of Lincoln Coll., Oxon., 1844-85; Bursar, 1849; Sub-Rector, 1851; Greek Lecturer, 1853; ord. 45; Master at Brighton Coll., 1847-9; Vicar of St. Michael's, Oxford, 1849-85; Author, *The Oxonian in Norway*; *The Oxonian in Thelemarken*; *History of German Literature*, &c; Translator of *Bekker's Gallus*, and *Charicles*. Died Aug. 24, 1885.

Henry Metcalfe (brother), left 1833.

Samuel Minton, left 1833; Exeter Coll., Oxon., B.A., 1837.

Alfred Tippinge, b. May, 1817; left 1831; R.M.C., Sandhurst; Ensign 68th Regt., 1838; Lieut., 1843; Capt., 1847; Bt. Major, 1854; exchanged into Grenadier Guards; Capt. and Lieut.-Col., 1858; served with the Guards through Crimean Campaign of 1854, including the battles of the Alma, Balaclava, and Inkerman (severely wounded), and siege of Sebastopol (Medal with 4 clasps; Knight of Legion of Honor; 5th Class Medjidie; and Turkish Medal); J.P., co. Bucks.; of Longparish House, co. Hants. Died Aug. 4, 1898.

Joseph Walker, left 1830; Schol. Wadham Coll., Oxon., B.A. (2nd Lit. Hum. and 2nd Math.), 1833; Fellow of Wadham, 1838-45; Vicar of Southrop, Lechlade, 1845-82. Died May 23, 1887.

Richard Sandford, b. Nov., 1819; formerly Surgeon to English Hospital at Jerusalem. Died Nov., 1859.

George Davison Bland, left 1837; Trinity Coll., Camb., B.A., 1841; Bar (Inner Temple), 1845.

*Thomas Irwin Barstow, left 1837; Trinity Coll., Camb., B.A., 1841; Bar (Inner Temple), 1845; Police Magistrate at Clerkenwell. Died July 21, 1889.

John Richard Clementi; Huntsman; left 1834.

Christopher William Carter Chaytor, b. Feb., 1814; left 1832; J.P. and D.L., co. York; of Spennithorne Hall, co. York. Died Dec. 13, 1865.

John Hinton, left 1830.

Robert Phayre, b. Jan. 22, 1820; left 1836; H.E.I.C. Service; Ensign 25th Bombay N.I., 1839; Lieut., 1840; Capt., 1848; Major, 1861; Lieut.-Col., 1865; Col., 1868; Major-General, 1880; Lieut.-General, 1881; General, 1889; Served with the Field Force in Scinde and Afghanistan, 1840-5; commanded a party of Poona Irregular Horse at the action of Kotra, Dec. 1, 1840; present at the battle of Meeanee, Feb., 1843 (severely wounded, medal); Indian Mutiny (mentioned in General Orders); Quarter-Master General Bombay Army, 1857-68, and in the Abyssinian Campaign of 1868 (Medal, C.B., A.D.C. to the Queen); Political Superintendent of the Upper Scinde frontier, 1868-72; Resident at Baroda, 1872-4; served in

the Afghanistan Campaign of 1878-80 (Medal K.C.B., included in the vote of thanks of both Houses of Parliament, May, 1881, "for services throughout the campaign;") Commander of the Mhow Div. of Bombay Army; Transferred to the unemployed Supernumerary List, 1887; G.C.B., 1894. Died Jan. 28, 1897.

Robert Jones, left 1832.

David Jones (brother), left 1832.

William Hart, left 1832; H.E.I.C. Coll., Haileybury, 1832-4; Prizeman and Medallist; served in India, 1834-65; Commissioner of Scinde, and Member of Council; retired 1865.

*George Brewin, b. June 19, 1815; left 1835; Schol. Christ's Coll., Camb., B.A., 1839; ord. 39; Vicar of Wortley, Sheffield, 1845. Died 1895.

*Thomas Saunders Evans, left 1835; Schol. St. John's Coll., Camb.; Porson Prize, 1838; B.A., 1839; Assistant Master, Shrewsbury, 1841-7; Rugby, 1847-62; Professor of Greek in Univ. of Durham, and Canon of Durham Cathedral, 1862; Hon. D.D., Edinburgh Univ., 1885; Editor of *Corinthians i. and ii.*, in Speaker's Commentary. Died May 15, 1889, aged 73.

Charles Fitzroy Miller Mundy, left 1834; Ensign 34th Bengal N.I., 1835; Lieut., 1840; Capt., 1848; Major, 1861; Lieut.-Col, 1863; Col. 1866, Bengal Staff Corps; Paymaster Presidency Circle, Calcutta, 1861; Retired as Major-General.

Meynell Horton Miller Mundy (brother), left 1834; Royal Navy; retired as Lieut.; J.P. and D.L., co. Derby.

William Wood Senhouse, left 1835; Ensign 76th Regt., 1837; Lieut., 1839; Capt. 80th Regt., 1851; retired 1855.

Daniel Lysons, b. Aug. 1st, 1816; left 1832; Ensign 1st Royal's, 1834; Lieut., 1837; Capt., 1843; Major, 1849; Lieut.-Col., 1854; Col., 1855; Major-Gen., 1868; Lieut.-Gen., 1877; General, 1879; Served in the Rebellion in Canada, 1838-9, including the actions of St. Denis (despatches) and St. Eustace; Deputy Assistant Quartermaster-General, 1838; Hon. mentioned in despatches and general orders, and promoted Captain in 3rd West Indian Regt., on the occasion of the wreck of the transport "Premier," 1843; Brigade Major at Barbadoes, 1843-4; transferred to 23rd Regt., 1844; served through the Crimean War of 1854-6, in command of the 23rd R.W. Fusiliers; and in com-

mand of the 2nd Brigade, Light Division, from Oct., 1855, to end of the war; commanded 1st troops (1 Co. 23rd R.W.F.), which landed for Crimean campaign; was present at the battles of Alma and Inkerman, the minor affairs of Bulganac and McKenzie's Farm, the capture of Balaclava, and throughout the whole siege of Sebastopol; led the main attack on Redan by Light Div., June 18th, and commanded a brigade in the latter part of the action (slightly wounded, despatches); engaged in the final assault on the Redan, Sept. 8th (severely wounded, despatches); Medal with 3 clasps, brevet of Colonel, C.B., Officer of Legion of Honor, Sardinian and Turkish Medals, 3rd Class Medjidie, and reward for distinguished services; exchanged into 25th Regt., 1857; Quartermaster-General in Canada. 1862-7; Commander of Northern District, 1872-4; Quartermaster-General, 1876; K.C.B., 1877; Col. 1st Battn. Sherwood Foresters, 1878; G.C.B., 1886; Constable of the Tower, 1895; Author *Crimean War from First to Last*; *Early Reminiscences*, &c. Died Jan. 29, 1898.

*Thomas John White, left 1832; Schol. Magdalene Coll., Camb., B.A., 1836; Irish Bar.

George Thomas Potchett, left 1834; St. John's Coll., Camb., B.A., 1838; Vicar of Denton, Grantham, 1840. Died Nov. 4, 1885, aged 70.

Curtis Jackson, left 1835; St. John's Coll., Camb., B.A., 1839; Cox of L.M.B.C. Crew, Head of River, 1837; Vicar of Hucknall-Torkard, Notts., 1847.

James Agnew, left 1832.

John Day, left 1832.

Entrances in 1830.

Richard Tomlins, left 1835; Exhib. Ch. Ch., Oxon., B.A., 1839; Chaplain of Manchester Gaol, 1864-83. Died March 23, 1891, aged 73.

James Tomlins (brother), left 1839; St. John's Coll., Camb., B.A., 1843.

Henry Hanmer, left 1832; Univ. Coll., Oxon.; B.A. (New Inn Hall), 1842; ord. 42; Rector of Grendon, Warwick, 1844-1904. Died Oct. 11, 1904, aged 90.

James George Currey Fussell, b. 1813; left 1832; Schol. Trinity Coll., Camb.; Browne Medal for Epigrams; Undergraduates' Latin Essay, and re-

examined with Browne's Univ. Scholar, 1844; B.A. (2nd Cl. Cl.), 1845; H.M. Inspector of Schools, 1852. Died June 29, 1883.

Frederick William Day, left 1833.

Robert Cornelius Lister, b. April, 1818; left 1835; (took the name of Empson in lieu of Lister); J.P., cos. Lincoln and W. Riding of York; of Ousefleet Hall, co. York. Died Jan., 1897.

Thomas Henry Lister (brother), left 1835; St. Catherine's Coll., Camb., B.A., 1847; ord. 47; Vicar of Luddington, Lincs., 1848-65; of Somersby, 1875; J.P., co. Lincs.

Thomas Sayle, left 1833.

Richard Pratchett Drinkwater, b. Aug. 12, 1816; left 1832; Woolstapler, Shrewsbury. Died July 27, 1854.

Robert Hebson, left 1835; Schol. Queen's Coll., Oxon., B.A., 1839; Curate of Tetbury, Gloucester. Died April 26, 1842.

Thomas Bleaymire, left 1834; Trinity Coll., Camb., B.A., 1838; formerly Chaplain to House of Correction, Notts.

John Athanasius Herring Laffer, left 1830; Christ's Coll., Camb., B.A., 1833.

Robert Vaughton, left 1838; Worcester Coll., Oxon., B.A., (New Inn Hall), 1844; Rector of Arley, Coventry, 1849.

William Henry Stokes, left 1833; Wadham Coll., Oxon., B.A., 1837; formerly Chaplain of the Sherburn Hospital, Durham; Vicar of Goring, Reading, 1851.

Alexander Staples, left 1832; Trinity Coll., Dublin, B.A., 1838.

Henry Stepney, left 1831.

Arthur St. George Stepney (twin brother), left 1831; Ensign 29th (Worcester) Regt., 1834; Lieut., 1837; Capt., 1844; Bt. Major, 1846; Major, 1850; Bt. Lieut.-Col., 1854; exchanged into Coldstream Guards; Capt. and Lieut.-Col., 1854; Col., 1858; served with 29th Regt. in Sutlej campaign of 1845-6, the command of the Regt. devolving upon him on the evening of Dec. 21, at the battle of Ferozeshah, which he retained during the action of 22 Dec., 1845 (wounded), and the remainder of the campaign until severely wounded by a grapeshot at the battle of Sobraon, Feb. 10, 1846 (Medal with clasp; C.B.); served with Coldstream Guards in Crimea from Jan.,

1855 (Medal with clasp and 5th Class Medjidie.)

*Robert Pennyman Hull, left 1832; B.N.C., Oxon., B.A., 1836; (Assumed by royal licence the surname of Brown, 1848); Vicar of Buxton, 1842-57.

*William Dickenson, left 1833; Schol. Trinity Coll., Oxon.; Latin Verse Prize, 1836; Latin Essay, 1838; B.A. (2nd Lit. Hum.), 1837.

Samuel Smithson, left 1832.

Joseph Roberts, left 1831.

Robert Peele, b. Feb. 2. 1815; left 1832.

Cuthbert John Carr; left 1833; Durham Univ., B.A., 1841; ord. 42; Rector of Witton-Gilbert, 1850. Died Oct. 30, 1888.

William Lowther Hasell, left 1831; H.E.I.C. Service, 1834; Ensign Bengal N.I., 1835; Capt., 1845, Died June, 1849.

Henry George Jukes Stirrop, left 1834; Worcester Coll., Oxon.

Heighway Jones, b. Aug. 9, 1818; left 1839; Magdalene Coll., Camb.; Rowed (7) in Cambridge Crew, 1840; Emigrated to Australia, 1841; took up new country in Port Philip and S. Australia. Died at Earlsdale, co. Salop, May 6, 1876.

Charles Pearson, left 1830.

Percy Hill, b. Dec. 24, 1817; left 1832; Ensign 68th (Durham) L.I., 1835; Lieut., 1838; Capt., 1846; exchanged into Royal Canadian Rifles; Major, 1850; Lieut.-Col., 1854; Col., 1857; Lieut.-General, 1867; C.B. Died April 24, 1880.

Francis Thompson, left 1837.

Henry Thompson (brother), left 1837.

Edward Griffiths, left 1832.

Richard John Griffiths (brother), b. 1816; left 1833; Bar (Lincoln's Inn), 1845; Capt. Worcestershire Militia, 1858; Major, 1872; J.P., D.L., co. Hereford; of New Court, co. Hereford.

Thomas Parry, left 1830.

Alfred Otter, left 1830.

John Pendred Scott, left 1833; Balliol Coll., Oxon., B.A., 1837; Rector of Staplegrove, Taunton, 1846-82; Chaplain to Earl of Meath. Died Dec. 22, 1905, aged 91.

Henry Arthur Scott (brother), left 1835.

Edwin Fox, left 1832; Queens' Coll., Camb., B.A., 1846; ord. 46; Vicar of St. John's, York, 1851.

*George Augustus Chichester May, b. 1815; left 1834; Schol. Magdalene Coll., Camb.; Bell's Univ. Schol., 1835; B.A. (36th Wrang. and 3rd Classic),

1838; Fellow of Magdalene; Examiner for Classical Trip., 1844; Irish Bar, 1844; Q.C., 1865; Law Adviser to the Crown in Ireland, 1874-5; Attorney General for Ireland, 1875-7; P.C., 1875; Lord Chief Justice of Ireland, 1877-87. Died Aug. 16, 1892.

Dennis Alderson, left 1834.

Thomas Henry Lloyd, left 1834; B.N.C.. Oxon., B.A., 1837; Fellow of All Souls', 1838-50; Rector of Hamerton, Hunts., 1843-50. Died July 26, 1850.

Frederic Dukes.

John Jope Rogers, b. 1816; left 1834; Trinity Coll., Oxon., B.A., 1838 ; Bar (Inner Temple), 1842 ; J.P. and D.L., co. Cornwall; Chairman of Quarter Sessions; M.P. for Helston, 1859-65; of Penrose, co. Cornwall. Died April 2, 1880.

Ayshford George Peirse, b. Nov. 6, 1814; left 1832; of Little Thorpe, Ripon, co. York.

John Shewell, left 1830.

George William Maine Hellyer, left 1836.

Richard Leech Berry, left 1834.

F. Mackenzie, left 1835.

John Robertson Pughe; H.E.I.C. Military Service; Ensign 47th Bengal N.I., 1840; Lieut., 1843; Capt., 1854; Major, 1861; Lieut.-Col., 1866; Col., 1871; Major-General, 1876; Served in the Sutlej Campaign of 1845-6, including the affair of Buddiwal, and the action of Aliwal (Medal) ; Inspector-General of Police for Central Province of Bengal, 866.

Gardiner Humphreys, left 1837.

John Mills Goodinge, left 1832.

Henry Robert Mereweather, left 1834; St. Alban Hall, Oxon., B.A., 1840; ord. 42; Vicar of Tenterden, Kent, 1852.

Horatio Kemble, b. 1816; left 1832; J.P., cos. Herts. and Middlesex; of Oakmere, co. Herts.

Arnold Drinkwater, b. Aug. 25, 1821; left 1834; Woolstapler, Shrewsbury. Died July 20, 1856.

*William Parkinson, left 1834; Schol. St. John's Coll., Camb., B.A. (Sen. Opt. and 8th Classic), 1838; Platt Fellow of St. John's, 1840 ; Rector of Langenhoe, Essex, 1843-98. Died Dec. 8, 1898.

*Edward Levien, left 1839; Balliol Coll., Oxon., B.A. (3rd Lit. Hum.), 1842; F.S.A.; Assistant in Department of MSS., British Museum.

John Levien (brother), b. 1820; left 1839; Wadham Coll.,

Oxon., B.A., 1842; ord. 1843; Rector of Enmore, 1860-75; of Burnham Thorpe, 1875-88. Died March 4, 1888.

William Alexander, b. May 12, 1817; left 1832; Trinity Coll., Dublin; H.E.I.C. Military Service; retired as Major of the 10th Bengal Cavalry; (took the additional name of Shaw, 1846, which he discontinued, 1876;) of Cruisetown, co. Meath. Died July 11, 1885.

Robert Alexander, left 1832; H.E.I.C. Coll., Haileybury, 1840-4; served in India, 1844-61; Judge of Cuttack, Bengal Presidency; C.B., 1860; J.P., co. Kent.

Thomas Ridley, b. Feb. 12, 1817; Huntsman; left 1833; J.P., co. Northumberland; of Parkend, co. Northumberland.

William Morgan, left 1831.

Robert Potter, b. 1816; left 1832; Schol. St. Peter's Coll., Camb., B.A. (8th Sen. Opt.), 1840; ord. 40; Rector of Corley, 1877-96. Died Oct. 4, 1896. aged 79.

James White, left 1835.

George White (brother), left 1831.

Edward White (brother). Died May, 1831.

*William Case, left 1836; London University, B.A., 1843; Fellow of University Coll., London, 1845; Vice-Master of University College School.

William Jackson.

Mark Dyer French, left 1832; B.N.C., Oxon., B.A., 1837; Rector of West Allington, 1867-74; of Appledore, Kent, 1874-89. Died March 12, 1903, aged 87.

George French, left 1832.

John Peers Parry, b. 1818; left 1833; St. John's Coll., Camb., B.A., 1839; ord. 41; formerly Curate of Eaton, Salop; of Stony Stretton Hall, co. Salop.

John Wood, left 1832.

William Hayley Courtney, left 1833.

William Hughes, left 1831.

John Tetlow, left 1831.

George Donaldson, left 1830.

Anthony Lax Maynard, left 1832; J.P., co. Durham; M.F.H., North Durham; of Newton Hall, co. Durham.

Henry John Edwardes, b. Aug. 28, 1818; left 1833; H.E.I.C. Service. Died at Ferozapoor, India, Nov. 14, 1848.

Alexander Manson, left 1834; of Kilblean, co. Aberdeen. Died 1883.

William Feetham, left 1840; St. John's Coll., Oxon., B.A., 1846; ord. 47; Vicar of Penrhôs, Monmouthshire, 1865-1902. Died Dec. 21, 1902, aged 79.

Archibald Hamilton, b. Aug., 1819; left 1834; H.E.I.C. Coll., Haileybury, 1836-8; Prizeman; Head Assistant to Magistrate, and Collector of Salem, Madras Presidency. Died on the Shevaroy Hills, June 6, 1846.

James Stewart, left 1831.

Adam Atkinson, left 1833.

John George William Bonsall, b. May 18, 1817; left 1834; J.P., cos. Cardigan and Montgomery; High Sheriff, co. Cardigan, 1866; of Ffronfraith, co. Cardigan. Died April 5, 1900.

Henry Hayton, left 1833; St. John's Coll., Camb., B.A., 1837.

Frederic Septimus Green, left 1834; Caius Coll., Camb., B.A., 1838; Rowed (2) in Cambridge Crews of 1836 and 37; ord. 39; Vicar of Holy Trinity, Finchley, 1846-70; of Lydham, Salop, 1870-91. Died Feb., 1891.

John Harrison, left 1832.

William Hickman, left 1831.

Thomas Wright, left 1834; of Hill Top, co. Lancs. Died 1883.

Alexander Crawford Bromehead, left 1832; Caius Coll., Camb., B.A., 1838; Vicar of Ridgeway, Chesterfield, 1845.

*Frederic William Harris, left 1832, Trinity Coll., Camb., B.A., 1837; Vicar of Medmenham, Bucks, 1855. Died 1876.

*Edgar William Montagu, left 1838; Senior Schol. Caius Coll., Camb., B.A. (Sen. Opt. and 2nd Cl. Cl.), 1842; ord. 43; Rector of Kettlestone, Fakenham, 1864-1902. Died April 12, 1902, aged 82.

*Henry Thompson; Head of School; left 1834; Schol. St. John's Coll., Camb., B.A. (7th Classic), 1838; Fellow of St. John's; M.D., 1853; St. George's Hospital, M.R.C.P., 1854; F.R.C.P. (Lond.), 1858; Consulting Physician Middlesex Hosp.; formerly Lecturer on Materia Medica at the Middlesex Hosp., and Physician to the Chelsea, Brompton, and Belgrave Dispensary; Author *Clinical Lectures and Cases, with Commentaries*, &c. Died July 22, 1897, aged 82.

Entrances in 1831.

John Feetham, left 1834.

Thomas Oliver Feetham (brother), left 1839; St. Mary Hall., Oxon.; migrated to Trinity Coll., Camb., B.A., 1843; formerly Curate of New Windsor, Bucks.

John Whitehurst, left 1837.

Richard Sutton, left 1838; Ensign 97th Regt., 1839; Lieut., 1841.

Richard De Courcy Peele, b. Nov. 11, 1817; left 1833.

George Charles Uppleby, b. April, 1818; left 1835; Magdalene Coll., Camb., B.A., 1840; Rowed (5) in Cambridge Crew, 1840; and (3) in C.S.R. crew, which won the Grand Challenge at Henley, 1842; Bar (Lincoln's Inn), 1844; J.P. and .DL., co. Lincoln; High Sheriff, 1863; formerly Major 1st Lincoln R.V.; of Barrow Hall, co. Lincoln. Died Oct. 12, 1891.

Daniel Twining, left 1833.

Thomas Sorentino Dawson, left 1831.

[1]John Fisher, left 1833.

[1]Charles Boyce, left 1833.

[1]Robert Gordon, left 1832; Trinity Coll., Dublin, B.A., 1838; J.P., and Secretary to the Grand Jury, co. Down; of Highlands, Seaforde, co. Down. Died 1883.

Edward Clowes, left 1832.

Thomas Brown Foulkes, left 1831.

Charles William Dare, left 1831; Bar (Middle Temple), 1847; of North Curry, co. Somerset.

George Macleod, left 1832; H.E.I.C. Military Coll., Addiscombe, 1834-6.

Jonathan Wilson. Died at home June, 1832.

John Houghton Brancker, left 1832.

*John Blakeway Ward, left 1838; Michel Exhib. Queen's Coll., Oxon., 1838-41.

James Charles Hill, b. 1815; left 1831; Ironmaster at Newport, S.W.; J.P., co. Brecon; J.P. and D.L., co. Monmouth; High Sheriff, co. Monmouth, 1872; formerly Captain Monmouthshire R.V. of The Brooks, co. Monmouth. Died 1879.

William Kemble, left 1833.

George Fox, left 1833; Wine Merchant, Shrewsbury.

John Edward Haryman Pryse, b. 1818; left 1833; Ensign 2nd (Queen's Royal) Regt., 1837; Lieut., 1839; Capt., 1844; served in the campaign in the S. Mahratta Country, and in the Concan in

---

[1] N.B.—These three boys came on October 19, 1830, and should have been entered accordingly. S.B. March 25, 1831.

1844-5; was in the storming party at the capture of the Fortress of Panulla, and commanded an outpost at the capture of Mundhur and Munsuntosh; Retired; Capt. Royal Montgomery Militia, 1852; Major, 1854; Lieut.-Col., 1855; of Trelydan Hall, co. Montgomery. Died Oct. 4, 1866.

Joseph H. Richardson, left 1833.

James Pring, left 1832.

Henry Perry, left 1834.

*Henry Augustus Marsh, b. Feb. 28, 1817; left 1836; Schol. Trinity Coll., Camb., B.A. (6th Sen. Opt.) 1840; Fellow of Trinity, 1841-9; Vicar of Tuxford, Newark, 1849-90; J.P., co. Lincoln, 1858. Died Nov. 14, 1901.

Richard Mence, left 1834; Exhib. Trinity Coll., Oxon., B.A., 1839; ord. 40; Vicar of Bockleton, Hereford, 1864. Died Sept. 1, 1904, aged 87.

Robert Quinn Alexander, b. 1818; left 1833; J.P., cos. Tyrone and Armagh; High Sheriff, co. Dublin, 1850; of Acton, co. Armagh. Died 1887.

Gustavus William Alexander (brother), left 1833; H.E.I.C. Military Coll., Addiscombe, 1834-6.

Richard Augustus Arthur, b. Aug. 27, 1819; left 1833; Trinity Coll., Dublin, 1st in List of 1st Honours in Science, 1837; B.A., 1840; J.P., co. Clare.

Henry Powell Ffoulkes, b. Jan. 2, 1815; left 1834; Balliol Coll., Oxon., B.A., 1837; Vicar of St. Matthew, Buckley, Hawarden, 1840-57; Rector of Llandyssil, 1857-79; of Whittington, 1879-86; Archdeacon of Montgomery and Canon Residentiary of St. Asaph, 1861-86. Died Jan. 26, 1886.

Robert Joseph Buddicom, b. Feb. 26, 1815; left 1833; Schol. B.N.C., Oxon., B.A. (2nd Lit. Hum.), 1837; Rector of Smethcote, Salop, 1842-62; Vicar of Morton, Gainsborough, 1862-81; inherited Ticklerton Court, co. Salop, 1881. Died July 11, 1895.

Thomas Charles Bigge, left 1834; of Benton House, co. Northumberland.

William Anthony Dowling Lewis, left 1836.

William Drake, left 1832.

Joseph Wilding Twist, b. Feb., 1816; left 1833; Exhib. Queen's Coll., Oxon., B.A. (3rd Lit. Hum.), 1837; formerly Vicar of St. Michael's, Kingston, Jamaica; of Ch. Ch., Liverpool, 1855. Died Feb. 11, 1865.

William Thomson, b. Feb. 11, 1819; left 1836; Schol.

Queen's Coll., Oxon., B.A. (3rd Lit. Hum.), 1840; Fellow of Queen's, 1840; Tutor, Dean, and Bursar, 1847-55; Provost, 1855-62; Preacher to Hon. Soc. to Lincoln's Inn, 1858-61; Rector of All Soul's, Marylebone, 1855; Consecrated Bishop of Gloucester and Bristol, Dec., 1861, translated to Archbishopric of York, Nov., 1862; Select Preacher at Oxford, 1848 and 56; Bampton Lecturer, 1853; Chaplain in Ordinary to the Queen, 1859; F.R.S.; F.R.G.S.; P.C., 1862; Author *Outline of the Necessary Law of Thought*; *The Atoning Work of Christ*, &c., &c. Died Dec. 25, 1890.

*William Henry Bishop, left 1838; Schol. C. C. C., Camb., B.A., 1842.

Hugh Septimus James, left 1834.

James James (brother), b. 1821; left 1838; Edinburgh Univ.; M.B., C.M., 1844; M.D., 1850; J.P., co. Roxburgh; of Samieston, co. Roxburgh, N.B.

John Nelson, left 1836.

John Beck Eaton, left 1839; H.E.I.C. Military Service; Ensign 9th Bengal N.I. Died at Buxar, India, Jan. 31, 1841.

Frederic Thomas Griffiths, left 1833.

Alfred Catchmayd Hooper, left 1834; Solicitor (ad. 39); Registrar of Diocese of Worcester, and District Registrar of Court of Probate. Died April 2, 1894.

John Miles, left 1835; Solicitor. Died Jan. 1, 1893.

Charles John Pratt Forster, left 1834; Oriel Coll., Oxon., B.A., 1838; formerly Curate of Harrowden, Northants.

*Edgar Lloyd; Head of School; left 1834; Postmaster Merton Coll., Oxon., B.A. (2nd Lit. Hum.), 1838.

*Henry John Hodgson, left 1834; Schol. Trinity Coll., Camb., B.A. (24th Wrang. and 2nd Cl. Cl.), 1838; Fellow of Trinity; Bar (Lincoln's Inn), 1842; one of the Masters of the Queen's Bench Division, and Recorder of Ludlow.

Charles Sladen, b. 1816; left 1834; Trinity Hall, Camb.; 2nd in 1st Class Civil Law, 1837; LL.B., 1840; Emigrated to Port Philip, 1842; Practised as an Attorney at Geelong, 1842-54; Acting Colonial Treasurer of Victoria, 1854; Colonial Treasurer, 1855-7; Member of Legislative Council for Western Province, 1860-82; Prime Minister of Victoria, 1868; C.M.G., 1870; K.C.M.G., 1875. Died Feb. 22, 1884.

St. Barbe Sladen (brother), b. 1817; left 1833; Solicitor (ad. 39); Parliamentary agent; Commissioner for taking Affidavits in the Supreme Courts of New South Wales, Victoria, and Tasmania. Died Nov. 29, 1899.

John Woodward, left 1832.

John Ratcliffe, left 1835; H.E.I.C. Coll., Haileybury, 1838-9; Served in India, 1839-66; Judge of Nandiat, Madras. Died May 18, 1877.

Charles Morgan, left 1834; Exeter Coll., Oxon., B.A., 1839; High Sheriff, co. Carmarthen, 1857; J.P., co. Carmarthen; of Allt-y-Gog, co. Carmarthen.

Arthur Fleming, left 1832.

Edward Marshall, left 1834; Jesus Coll., Camb., B.A., 1838.

*Charles Thomas Newton, b. 1816; left 1834; Ch. Ch., Oxon., B.A. (2nd Lit. Hum.), 1837; Senior Student of Ch. Ch., 1837-61; Assistant in Department of Antiquities of British Museum, 1840-52; Vice-Consul at Mitylene, and Acting Consul at Rhodes, 1852; Consul at Rome, 1859-61; Head Keeper of Greek and Roman Antiquities in British Museum, 1861-85; Professor of Archæology, University Coll., London, 1880; Hon. Fellow Worcester Coll., Oxon., 1874; Hon. LL.D., Oxon., 1875; C.B., 1875; Hon. LL.D., Camb., 1879; Ph. D. Univ. of Strasburg, 1879; K.C.B., 1887; Discovered by excavations the Mausoleum of Artemisia; Principal Founder of the Hellenic Society (1879), and the British School of Archæology at Athens (1886); Author *Travels and Discoveries in the Levant*, &c. Died Nov. 28, 1894.

*Charles John Tindal, left 1835; Trinity Coll., Camb., B.A., 1839.

Henry Johnson, left 1834.

Charles Potchett, left 1841; Clare Coll., Camb., B.A., 1845; ord. 45; Vicar of Ryhall, Stamford, 1849.

Richard Marsh, left 1838; Wadham Coll., Oxon., B.A., 1841. Died Aug. 29, 1847.

Henry Ogle Holmes, left 1838; B.N.C., Oxon., B.A., 1842.

Weatherley Lumley, left 1836.

Francis Hinde, left 1832; Lincoln Coll., Oxon., B.A., 1839; ord. 42; Indian Chaplain, 1844-71; Served through the Mutiny, being present at the battle of Agra (Medal); Rector of Lambrook, 1876-90. Died Nov. 6, 1901, aged 85.

John Tiddeley Saxon, left 1833.

*Thomas Bucknall Lloyd, b. 1824; left 1842; Schol. St. John's Coll., Camb., B.A., 1846; Cox of Cambridge Crew, 1846; ord. 48; Vicar of Meole Brace, 1851-4; of St. Mary's, Shrewsbury, 1854-87; Rector of Edgmond, 1887-96; Prebendary of Lichfield Cathedral, 1870-96; Archdeacon of Salop in Lichfield, 1886-96; Chaplain 1st V.B., K.S.L.I., 1861-96; V.D., 1894; Chairman of Governing Body, 1886-96. Died Feb. 26, 1896.

William Henry Hurford, left 1832.

Richard Baker, left 1834.

George Harding, b. March, 1819; left 1834; Bar (Middle Temple), 1844. Kenilworth, Warwickshire.

James Clancy, left 1833; Caius Coll., Camb., B.A., 1837; ord. 38; Vicar of Claverdon, Warwick, 1850.

Mesac Thomas, b. 1816; left 1836; Trinity Coll., Camb., B.A., 1840; ord. 40; Vicar of Tuddenham St. Martin's, Suffolk, 1843-6; Secretary to the Colonial Church and School Soc., 1846-63; Consecrated Bishop of Goulbourn, New South Wales, 1863. Died March 16, 1892.

Benjamin Pargeter, left 1832; Solicitor, Halesowen.

Gardiner Young, left 1835; Trinity Coll., Dublin, B.A., 1838; Vicar of Erigal, Clogher, Ireland.

Alexander Watson, left 1832; C. C. C., Camb., B.A., 1837; Vicar of Coffinswell, Devon, 1851-5; of Bridestowe, Devon, 1855-8; of Bedford Chapel, Bloomsbury, 1858; Author *The Prayer Book a Safe Guide*, &c., &c. Died Feb. 1, 1865.

*Henry Thring, b. Nov. 3, 1818; left 1837; Schol. Magdalene Coll., Camb., B.A. (3rd Classic), 1841; Fellow of Magdalene; Examiner for Classical Tripos, 1845; Bar (Inner Temple), 1845; Counsel to the Home Office, 1860-8; Parliamentary Counsel to the Government, 1868-86; K.C.B., 1873; Raised to the Peerage as Baron Thring, of Alderhurst, co. Surrey, 1886; J.P. and C.C., co. Surrey; Member of Governing Body. Died Feb. 4, 1907.

John Thomas, left 1836.

Simon Haughton Clarke, b. April 7, 1818; succeeded his father as 10th Bart., 1832; left 1834; Balliol Coll., Oxon.; of Shirland, co. Notts. Died April 23, 1849.

John Bradley Swan, left 1836; Trinity Hall, Camb., B.A., 1841; Capt. 6th West York Militia, 1858.

John Richardson, left 1834; Trinity Coll., Dublin, B.A. (Honours in Classics), 1838; Irish Bar (King's Inn), 1840; Q.C., 1868; Bencher of King's Inn, 1879; J.P., cos. Fermanagh, Longford, and Monaghan; of Summerhill, co. Fermanagh.

Robert Richardson (brother), left 1835.

Henry Hawes Fox, left 1832; Fellow-Commoner, Sidney Sussex Coll., Camb.

*George Nugée; Huntsman; left 1838; Schol. Trinity Coll., Camb.; Latin Essay, 1841; B.A. (1st in 2nd Classics), 1842; Latin Essay, 1843; Maitland Prize, 1845; ord. 45; Rector of Widley with Wymering, 1858-72; Provost of St. Austin's Priory, New Kent Road; Author *Words from the Cross*; *Essay on Reunion*, &c., &c. Died Oct. 5, 1892, aged 73.

Thomas Foster, left 1833.

Thomas Clotworthy Skeffington Foster (the Hon.), (afterwards Foster-Skeffington), b. 1820; left 1836; Ensign 1st West Indian Regt., 1838; Lieut., 1839; retired from Army, 1841; Worcester Coll., Oxon., B.A., 1844; Vicar of Cotterstock with Glapthorne, 1853-62. Died Dec. 20, 1862.

George Gowan, left 1832.

William Hughes, left 1840.

——— Hunt. (School List, Oct. 1, 1831.)

Entrances in 1832.

Richard Brough Maltby, left 1834; St. John's Coll., Camb., B.A. (19th Sen. Opt.), 1838.

Charles Langley Maltby (brother), left 1835; St. John's Coll., Camb., B.A., 1840; Rector of Newton Wold, Lincs., 1854.

Philip Henry Williams, left 1835.

*Francis France, Head of School; left 1836; Schol. St. John's Coll., Camb., B.A. (Sen. Opt. and Senior Classic), 1840; Fellow (1840), Tutor, and President of St. John's; Examiner for Classical Tripos, 1847-8, 52-3; Archdeacon of Ely. Died 1864.

Edward Muckleston, b. 1820; left 1838; Worcester Coll., Oxon., B.A., 1845; Vicar of Ford, Salop, 1852-60; of Hazeley, Warwick, 1865-1906.

George Moultrie Salt, b. 1823; left 1840; Solicitor (ad. 45), Shrewsbury. Died Feb. 2, 1907.

Owen Davies Tudor, left 1838; Bar (Middle Temple), 1842; Registrar, Court of Bankruptcy, Birming-

ham, 1864-72; of Lloran, Llansilin, co. Denbigh, Died Nov. 11, 1887, aged 69.

Richard Tudor (brother), left 1835; Univ. Coll., London; Medallist in Anatomy, in Structural Anatomy and Physiology, in Chemistry, and in Clinical Medicine; Hertford Coll., Oxon., B.A., 1851; Vicar of Frampton, Dorset, 1866-77; of Swallowcliffe, 1877-82; Author *Lectures on the Decalogue.* Died May 5, 1882.

Thomas Lloyd Tudor (brother), left 1839.

John Tudor (brother), left 1839; King's Coll., Lond., M.R.C.S. (Eng.), 1847; L.S.A., 1853; formerly Chief Surgeon, Seaman's Hospital Ship, "Dreadnought"; afterwards Senior Surgeon Dorset County Hospital; subsequently Consulting Surgeon. Dorchester, Dorset.

*Augustus Macdonald Hopper, b. 1816; Head of School; left 1835; Schol. Trinity Coll., Camb., B.A. (Sen. Opt. and 6th Classic), 1839; Fellow of St. John's, 1841-5; Rector of Starston, Norfolk, 1845; Hon. Canon of Norwich Cathedral, 1854; Archdeacon of Norwich, 1868-78. Died Jan. 7, 1878.

Charles George Norton, left 1833.

Mynors Bright, left 1835; Schol. Magdalene Coll., Camb., B.A. (Sen. Opt. and 1st in 2nd Cl. Cl.), 1840; Univ. Hebrew Prize, 1842; Tyrwhitt's Hebrew Schol., 1843; Foundation Fellow of Magdalene; Tutor and President of Magdalene; Editor of *Pepys' Diary.* Died March, 1883.

Thomas King Chambers, left 1835; Ch. Ch., Oxon., B.A. (2nd Lit. Hum.), 1838; M.B., 1842; M.D., 1846; F.R.C.P. (Lond.), 1848; Censor of St. George's Hospital, 1860-1; Lumleian Lecturer, 1863; Goulstonian Lecturer, 1850; Harveian Orator, 1871; Member of General Medical Council; Hon. Physician to H.R.H. the Prince of Wales; Senior Consulting Physician St. Mary's Hosp.; Consulting Physician Lock. Hosp.; Fellow of Royal Medical and Chirurgical Soc.; Author of many medical works, including *Lectures, chiefly Clinical*; *Some Effects of the Climate of Italy*; *Harveian Oration of* 1871. *with two sequels*; *Manual of Diet and Regimen in Health and Disease*, &c. Died Aug. 15, 1889.

John Mackie, left 1833. Died young.

Peter Laurie Mackie (brother), left 1832. Died young.

William Browne Caldwell, left 1836; Trinity Hall, Camb.; 2nd Cl. Civil Law, 1841; LL.B., 1844; of Impington Hall, co. Cambridge.

Henry Edward Leigh Dryden, b. 1818; left 1836; Trinity Coll., Camb., B.A., 1839; succeeded his father as 4th Bart., 1837; High Sheriff, co. Northampton, 1844; F.S.A.; J.P. and D.L., co. Northampton; of Canon's Ashby, Northampton. Died July 24, 1899.

Thomas Norton, left 1836.

Richard Surtees, left 1834; C.C.C., Camb., B.A., 1841; ord. 42; Rector of Holtby, York, 1851. Died Nov., 1899.

William Tetlow, left 1835; B.N.C., Oxon.

John Pulley, left 1836.

Henry Cottingham, left 1834; Magdalene Coll., Camb., B.A., 1838; Vicar of Hathersage, 1847-59; of Hult-Hucknall, 1859-93; Hon. Canon of Southwell Cathedral. Died Jan., 1893.

Thomas Booth Wright, left 1834; Wadham Coll., Oxon., B.A., 1837; Rector of Broughton, Lincs., 1842-81. Died July 5, 1884.

George Bather, b. 1820; left 1836; Farmer, Wroxeter, co. Salop. Died Sept. 13, 1885.

George Dance, left 1832; Lieut. 71st Highland L.I.; retired 1845.

Charles Dance (brother), left 1834.

Nathaniel Dance (brother), left 1834.

Ralph John Nicolson, left 1833.

Derwas Owen Jones, b. June 28, 1823; left 1841; emigrated to Australia, 1842; became one of the Pioneer Squatters of S. Australia and Port Philip (now known as Victoria), taking up new country in each. Pontesford, Salop.

John Dukes.

John Thomas Richardson Fussell, left 1834; Trinity Coll,. Camb., B.A., 1848; of Amroth Castle, co Pembroke.

Henry Richard Julius, left 1835; St. John's Coll., Camb., B.A., 1839; Curate of Farnham, 1839-46; Vicar of Wrecclesham, 1846.

Joseph Hargreaves, left 1835.

Henry Downing, left 1834; Trinity Coll., Oxon., B.A., 1838; Vicar of St. Mary's, Kingswinford, Dudley, 1846-76; of Old Swinford, 1876-8. Died Jan. 13, 1878.

Francis Edwardes, b. April 21, 1821; H.E.I.C. Service. Died at Kote Kangra, India, Oct. 20, 1847.

*Holland Sandford, b. June, 1823; left 1843; Schol. St. John's Coll., Camb., B.A., 1847; ord. 52; 2nd Master, Whitchurch G.S., 1847-58; Vicar of

Eaton-under-Heywood, Salop, 1860-1900. Died Nov. 23, 1904.
David Field, left 1835.
William Jeffreys, left 1833.
John Donald M'Neale, left 1835.
Langdale Marsden Sunderland, left 1834.
Nathaniel Joseph, left 1832; Trinity Hall, Camb.; 1st in 1st Cl. Civil Law, 1845; LL.B., 1848.
Montagu Boulton, left 1833; J.P., co. Oxon.
William Tiffin Iliff, left 1833.
William Goring Greaves, b. May 5, 1818. Died at home, April 11, 1838.
Edmund Evan Greaves, b. April 13, 1820. Died June 7, 1837.
*Evan Haynes Hunter, left 1835; Trinity Coll., Camb., B.A., 1839; Curate of St. Thomas, Stamford Hill; afterwards of Lymm, Lancs.
John Hutton Crowder, left 1837; Univ. Coll., Oxon., afterwards Postmaster Merton Coll., B.A. (3rd Lit. Hum.), 1841; ord. 43; Minister of Octagon Chapel, Bath, 1860-4; English Chaplain at Rome, 1864; Author *Truth and Love* and *Hopes of Italy*. Died Oct. 27, 1883.
James Edward Norris, b. 1818; left 1835; J.P. and D.L., co. Hereford; of Hephill, co. Hereford.
Frederic Norris (brother), left 1835.
Charles Seager, left 1837.
Edward Owen Kyffin, left 1834; Schol. B. N. C., Oxon., 1834-8.
Noel Lowe, left 1835; Queen's Coll., Oxon., B.A., 1842; Vicar of Colyton Rawleigh, Devon, 1844-57. Died April 3, 1857.
Richard Dodd, left 1833.
John Carr, left 1836.
William Bishton Garnett, b. 1816; left 1835; B. N. C., Oxon., B.A., 1840; Cox of Oxford Crew 1840; Preacher of Bunbury, Cheshire, 1853-63; took the additional name of Botfield 1863; J.P., cos. Montgomery and Salop; of Decker Hill, Shifnal. Died Jan. 11, 1903.
William Field, left 1836.
William Gover, left 1832; C. C. C., Camb., B.A., 1841; ord. 43; Principal of the Training College, Saltley, 1852.
John Arthur Evans,, left 1833; H.E.I.C. Military Coll., Addiscombe, 1834-5; Capt. H.E.I.C. Army; of North Tuddenham, co. Norfolk.
*George Bradney Gilpin, left 1836; Postmaster Merton Coll., Oxon., 1836-9; of Cannock, co. Stafford.

William Yorick Smythies, left 1835; Trinity Coll., Oxon., B.A. (3rd Lit. Hum.), 1839; Vicar of Shilbottle, Northumberland, 1844-9;; of Buckland in Dover, 1849-56; of St. Osyth, Colchester, 1856; of Algarkirk, Boston, 1898; Donor of the Yorick-Smythies' Bat.

Joseph Ridgeway, b. 1820; left 1836; J.P., cos. Lancaster and Kent; High Sheriff, co. Kent 1869; of Brandfold, Gondhurst, co. Kent.

Philip Haughton Clarke, b. April 11, 1819; left 1836; Cornet 9th Lancers, 1837; Lieut., 1839; retired 1842; Succeeded his brother as 11th Bart., 1849; of Whetstone, co. Herts. Died Feb., 1898, aged 77.

Charles Manners Cory, left 1835.

William Butler Lloyd, b. 1825; left 1844; St. John's Coll., Camb.; Banker at Shrewsbury; J.P., Shrewsbury; J.P. and D.L., co. Salop; Capt. Shropshire Yeo., 1861-72; of Preston Montford, co. Salop. Died April 9, 1874.

William Henry Niccolls, left 1836; of Newnham, Shrewsbury.

William Keown, b. March, 1816; left 1835; Emmanuel Coll., Camb., B.A., 1839; J.P., co. Down; High Sheriff, co. Down, 1849; (assumed the additional name of Boyd, 1873;) M.P., Downpatrick, 1867-74; of Ballydugan, co. Down. Died 1877.

Henry Keown (brother), left 1836; Cornet 15th Hussars, 1837; Lieut., 1839; Retired as Capt.; Major Royal N. Down Militia, 1854; Lieut.-Col., 1865.

George Paten, left 1833.

Francis Thomas Allen, left 1835.

Edmund Bennett, left 1836.

Alfred Milne, left 1836; Trinity Coll., Camb., B.A., 1842; Bar (Inner Temple), 1845.

William Robert Gregory, left 1840.

Henry Darley, left 1836; Ch. Ch., Oxon.

Robert John Cuming, left 1835; J.P., co. Cavan; Capt. Cavan Militia, 1858; of Crover, Mount Nugent, co. Cavan.

Hugh Cuming, left 1835.

William Walsham How, b. Dec. 13, 1823; left 1841; Exhib. Wadham Coll., Oxon., B.A. (3rd Lit. Hum.), 1845; Hon. D.C.L., Oxon., 1886; ord. 46; Rector of Whittington, Salop, 1851-79; Hon. Canon of St. Asaph Cath., 1860-79; Consecrated Bishop Suffragan of Bedford, 1879; translated to Bishopric of Wakefield, 1888; Author *Pastor in Parochia*; *Plain Words*, four series; *S.P.C.K.*

Commentary on the Gospels; *Cambridge Pastoral Lectures*, &c., &c. Died Aug. 10, 1897.

Edward Hazlewood, left 1836.

James Richardson, left 1835.

Charles Möller, left 1833; in Holy Orders.

*Henry Newton, left 1841; H.E.I.C. Coll., Haileybury, 1841-3; Prizeman in Classics, Hindustani, Arabic, Marathi, &c.; served in India, 1843-71; Joint Judge and Sessions Judge, 1858; Puisne Judge of the Sadar Court, Bombay Presidency, 1860-3; Judge of High Court of Bombay, 1863-8; Chief Justice of Bombay, 1868-71; Retired 1871. Died March 20, 1900.

Edward Young, left 1836; Trinity Coll., Dublin, L.R.C.P., 1844; Erlangen Univ., M.D., 1843; F.R.C.S. and L.R.C.P. (Edin.), 1854; M.R.C.P. (Ireland), 1889; late Surgeon-Major 1st Kent Artillery V.; and Coroner for Salisbury. Hounslow.

*Edward Meredith Cope, Head of School; left 1837; Schol. Trinity Coll., Camb., Porson Prize, 1839; B.A. (Senior Classic), 1841; Fellow and Assistant Tutor of Trinity; Examiner for Classical Tripos, 1850, 51, 53; for Moral Science Tripos, 1866; Translator of *Plato*; Editor of *Rhetoric of Aristotle*. Died 1869.

*Henry Cadogan Rothery, b. July 2, 1817; left 1836; Schol. St. John's Coll., Camb., B.A. (10th Wrang.), 1840; Registrar of High Court of Admiralty, 1853; Legal Adviser to Treasury on Slave Matters, 1860; Wreck Commissioner for United Kingdom, 1876-88; F.L.S.; J.P., co. Surrey; of Ribsden, co. Surrey. Died Aug. 2, 1888.

Anchitel Fletcher Fenton Boughey, b. Dec. 4, 1819; left 1836; Ensign 81st Regt. (Loyal Lincoln Volunteers), 1836; Lieut., 1840; Capt., 1847; Major, 1855. Died April 8, 1856.

Evan Thomas, b. 1817; left 1834; King's Coll., London; (assumed the name of Pateshall in lieu of Thomas, 1855;) J.P., cos. Radnor and Brecon; J.P. and D.L., co. Hereford; M.P., Hereford, 1874-8; of Allensmore Court, co. Hereford. Died April 5, 1885.

Robert Armstrong, left 1835.

— Hurt. (School Lists, 1833, 1834, 1835.)

O. Owen. (School Lists, 1833, 1834, 1835.)

T. B. Trowbridge; Huntsman. (School Lists, 1833, 1834, 1835.)

Entrances in 1833.

Thomas Mortimer, left 1836.

James George Pughe, left 1838.

*Richard Gwyn, left 1844; Schol. Magdalene Coll., Camb., B.A., 1848; ord. 48; formerly Curate of Prees, Salop.

Joseph Peele, b. Nov. 17, 1821; left 1836.

Charles Grey, left 1836; Ensign 1st West Indian Regt. Died in the West Indies, June, 1842.

Henry Anthony Grey (brother), b. 1822; Merchant, Liverpool; Col., 1st Cheshire Artillery Vols.; V.D., 1894; J.P., co. Durham; of Hurworth Hall, co. Durham. Died April 5, 1899.

William Stevens Burd, left 1833; Ch. Ch., Oxon., B.A., 1841; ord. 41; Vicar of Preston Gubbalds, 1849-80. Died Aug. 27, 1880.

John Earle Welby, b. 1820; left 1836; Demy Magdalen Coll., Oxon., B.A., 1840; Fellow of Magdalen, 1840-72; J.P., cos. Lincoln and Leicester; of Allington Hall, co. Lincoln; Author *Lays of the Belvoir*. Died May 8, 1905.

John Rogers, b. 1817; left 1836; St. John's Coll., Camb., B.A. (Sen. Opt. and 2nd Cl. Cl.), 1840; Vicar of Aymestry, 1850-65; of Stowe, Salop, 1865; J.P., cos. Hereford, Radnor, and Salop.

John Cuthbert Murray, left 1833; of Blackbarony, co. Peebles. Died at Sandhurst, Australia, May 11, 1861.

*Thomas Ramsbotham, left 1838; Schol. Christ's Coll., Camb., Members' Latin Essay, 1842; B.A., 1843; ord. 43; Vicar of Walmsley, 1854-65; Rector of Heywood, 1865-72; Hon. Canon of Manchester Cathedral, 1871.

David Akenhead, left 1838; Schol. Univ. Coll., Oxon., B.A., 1842; ord. 43; Vicar of Sandhutton, York, 1861-89. Died May 31, 1889, aged 69.

Joseph Thomas Humphry, left 1833; Bar (Middle Temple), 1842. Died Dec. 27, 1887.

Joseph Grant, left 1833.

Christian Wilson, b. 1817; left 1834; Trinity Coll Dublin, B.A., 1838; J.P., co. Wexford; of Sledagh Hall, co. Wexford.

Edmund Salusbury Ffoulkes, b. Jan. 12, 1819; left 1835; Schol. Jesus Coll., Oxon., B.A. (2nd Lit. Hum.), 1841; Fellow and Tutor of Jesus; Rector of Wigginton, Banbury, 1876-8; of St. Mary the Virgin (the University Church), Oxford, 1878-94;

Select Preacher to Univ. of Oxon., 1875-76; Author *Letter to Archbishop Manning*; *Christendom's Divisions*, &c., &c. Died April 19, 1894.

Jonathan Aston Green, b. 1818; of Cofton Hall, Redditch. Died Jan. 28, 1886.

Wilson Pedder, left 1836; B.N.C., Oxon.; B.A., 1840; Vice-Principal Wells Theol. Coll., 1842-7; Vicar of Compton Dando, 1847-59; Rector of Garstang, 1859-91. Died June 14, 1891, aged 73.

George Henry Möller, left 1833; ord.; Vicar of Albrighton, Shrewsbury, 1848. Died 1871.

John Olaus Möller (brother), left 1833; Ensign 44th (East Essex) Regt., 1841; Lieut., 1843; Capt., 1845; exchanged into 50th Regt.; Major, 1854. Killed during a Russian sortie before Sebastopol, Dec. 20, 1854.

Robert Edwards, left 1836.

Griffith Boynton, b. 1815; left 1835; Trinity Coll., Camb., B.A., 1839; Rector of Trusley, 1858-9; of Barmston, Hull, 1860. Died May 19, 1898.

Charles Kilshaw Dean, left 1836.

*John Gylby Lonsdale, b. 1818; left 1836; Schol. Trinity Coll., Camb., B.A., 1841; Rowed in C.S.R. Crew, which won the Grand Challenge at Henley, 1841-2; ord. 45; Secretary to National Society, 1849-66; Reader at the Temple Church, 1851-66; Vicar of St. Mary's, Lichfield, 1866-78; Canon Residentiary of Lichfield Cathedral, 1855; Examining Chaplain to Bp. of Lichfield, 1878; Chaplain 2nd V.B. North Stafford Regt.; V.D., 1894; Member of Governing Body. Died April 8, 1907.

Charles Townsend Wilson, left 1839; Ensign 59th (2nd Nottinghamshire) Regt., 1839; Lieut., 1840; Capt., 1846; Exchanged into the Coldstream Guards; Capt. and Lieut.-Col., 1854; Served with the Guards in the Crimean Campaign of 1854, including the battles of Alma, Balaclava, Inkerman, Siege of Sebastopol, and Sortie of 26th of October (Medal with 4 clasps and Turkish Medal); Author *Duke of Berwick, Marshal of France*, &c. Died Feb. 16, 1887.

David William Hughes, left 1836; Jesus Coll., Oxon.

Daniel William Hughes, left 1837; Jesus Coll., Oxon.

Gilbert Innes Wallas, left 1840; Trinity Coll., Camb., B.A., 1844; ord. 47; Vicar of Barnstaple, 1860-77; Rector of Shobrooke, 1877-90. Died Sept., 1890.

*Charles Edward Moberley, left 1836; Schol. Balliol

Coll., Oxon., B.A. (3rd Lit. Hum.), 1841; Head Master Lancing Coll., 1849-55; Assistant Master Rugby, 1859-79; Rector of Coln Rogers, 1879-83. Died July, 1893.

Charles Henry Loyd, b. 1821; left 1836; Trinity Coll., Dublin; J.P., co. Tipperary; of Lisheen Castle, Templemore. Died 1887.

*Duncan Robert McNab, left 1836; St. Bartholomew's Hospital; M.R.C.S., 1842; L.S.A., 1841; of Epping, Essex.

Francis Bradkirk Birley, b. Oct., 1817; left 1834; of Canton. Died Aug. 18, 1855.

Edward Birley (brother), b. Oct., 1818; left 1835. Died Nov. 22, 1842.

John Barry, left 1836; Caius Coll., Camb., B.A., 1844.

Robert Barry (brother), left 1838; St. John's Coll., Camb., B.A., 1847; Rector of North Tuddenham, Norfolk, 1851. Died Aug. 15, 1894, aged 83.

Edward Levien, left 1839; Trinity Coll., Oxon., B.A. (3rd Lit. Hum.), 1842; Student Inner Temple, 1840.

Joseph Cross Whitehurst, left 1838.

William Thomas, left 1838.

William Eaton Rusher, left 1835; Magdalen Hall, Oxon., B.A., 1842.

*Robert Henry Cobbold, b. 1819; left 1839; Schol. St. Peter's Coll., Camb., B.A. (Sen. Opt. and 2nd Cl. Cl.), 1843; Rowed in Cambridge Crew, 1841, 1842; President of C.U.B.C., 1842; ord. 44; C.M.S. Missionary in China, 1847-58; Archdeacon of Ningpo, 1856-8; Rector of Field Dalling, 1858-9; of Broseley, 1859-73; of Ross, Hereford, 1873-93; Prebendary of Hereford Cathedral, 1885-93; Ramsden Preacher to Univ. of Cambridge, 1878. Died Sept. 16, 1893.

William Taylor, left 1834.

John Everard Upton, left 1836.

*Henry George Nassau Bishop, left 1838; Schol. Magdalene Coll., Camb., B.A., 1841; Vicar of Great Clacton, Colchester, 1844.

John Field Wright, left 1835; J.P., co. Derby, and West Riding York; of Hampsthwaite Hollings, co. York. Died 1884.

Thomas Moore, left 1835.

Frederic Levien, left 1836.

Edward John Newton, left 1834.

*Thomas Maynard How, b. June 25, 1825; left 1841; Solicitor (ad. 46), and Banker, Shrewsbury. Died Jan. 19, 1904.

Richard Jones Edgerley, left 1836.

John Faulkner Edgerley (brother), left 1840; Manager of the Nat. Prov. Bank, Shrewsbury. Died April 22, 1890, aged 67.

William Edgerley (brother) left 1840.

Edward Robert William Wingfield Yates, left 1834; Ensign 82nd (Prince of Wales) Regt., 1837; Lieut., 1839; Capt., 1848; Major, 1855; Lieut.-Col., 1856; Half-pay, 1857.

Richard Cornwall Legh, b. June 10, 1818; left 1836; B.N.C., Oxon., B.A., 1841. Died at Malta, Jan. 10, 1876.

Stephen Langston, left 1834.

*Hugh Andrew Johnstone Munro, b. Oct. 14, 1819; Head of School; left 1838; Schol. Trinity Coll., Camb.; Craven Univ. Schol., 1842; Senior Chancellor's Medal, 1842; B.A. (Sen. Opt. and 2nd Classic), 1842; Fellow and Tutor of Trinity; Examiner for Classical Trip., 1851; Proctor for Univ. of Camb., 1851; Professor of Latin in Univ. of Camb., 1869-72; Hon. LL.D., Edin., 1872; Hon. D.C.L., Oxon., 1873; Hon. LL.D., Dublin, 1882; D.Litt., 1884; Editor of *Lucretius*, *Horace*, *Catullus*. Died at Rome, March 30, 1885.

William Watts, b. 1821; left 1839; of Hanslope Park, co. Bucks. Died Nov. 18, 1853.

Henry Watts (brother), b. Oct. 26, 1822; left 1840; St. John's Coll., Oxon., B.A., 1843. Died May, 1853.

Alexander Chirol, left 1833; Clare Coll., Camb., B.A., 1841; ord.; formerly of Enfield, Essex.

Harry Wormald Armitage, b. 1820; left 1835 (assumed the name of Wormald in lieu of Armitage, 1871); of Sawley Hall, Ripon, co. York.

George Ashdown (School Lists 1834, 1835); Medical Student, Birmingham; King's Coll., London; and Paris; M.R.C.S. (Eng.), 1844; L.S.A., 1845; House Surgeon, General Infirmary, Northampton, for 7 years; Hon. Surgeon for 17 years. Died 1902.

Entrances in 1834.

William Northey, left 1836.

John Best, left 1839; St. Peter's Coll., Camb., B.A., 1844; M.P., Kidderminster, 1849-52.

John Davies, left 1838.

William Dimes, left 1836.
Whateley Hiron, left 1834.
Henry Hill, left 1834.
William Hill (brother), left 1835.
Henry William Hemans, left 1835; Foreign Office, Consular Service; British Consul at Buffalo, U.S.A. Died in Brazil, June 28, 1871.
*Abraham William Bullen, left 1837; Schol. Trinity Coll., Camb., B.A., 1841; Vicar of Great Baddow, Chelmsford, 1846.
Basil Sparrow, b. Aug., 1820; left 1836; Worcester Coll., Oxon.; J.P. and D.L., co. Essex; of Gosfield Park, co. Essex. Died Sept. 21, 1880.
Lewis William Denman (the Hon.), b. 1821; left 1835; Schol. Magdalene Coll., Camb., B.A., 1844; Rowed in Cambridge Crew, 1841, 42; ord. 1844; Rector of Washington, Durham, 1848-61; of Willian, Hitchin, 1861. Died May 6, 1907.
Joseph Pidduck, left 1837.
Shadwell Morley Barkworth, left 1835; Worcester Coll., Oxon., B.A., 1842; Vicar of Grey Friars, Reading, 1863-75.
Thomas S. Davies Fussell, left 1836.
Henry Rimington, b. Sep. 10, 1820; left 1839; of Newstead Hall, co. York. Died July 11, 1849.
William Robert Williams, b. 1818; left 1836; Student of Lincoln's Inn. Died there April 29, 1839.
Gustavus Dillon Pollard, left 1835; H.E.I.C. Military Coll., Addiscombe, 1836-7; Ensign 47th Madras N.I., 1837; Lieut., 1840; Capt., 1854; Major, 1861; Lieut.-Col., 1863; Col., 1868; Commandant 9th Madras N.I., 1869, and officiating Commandant 10th N.I.; Retired as Major General, 1875; employed with Badamee Field Force in 1841, and present at the storming of the Petta, and subsequent surrender of the Fort; and at the defence of the Fort of Gudjundergurgh; also present during the siege of Aden by the Arab tribes in 1846.
Fulke Southwell Greville,[1] b. Feb. 17, 1821; left 1835; Cornet 1st Life Guards, 1838; retired 1841; Colonel Westmeath Militia, 1850-75; M.P. for Longford, 1852-69; (assumed in 1866 the addi-

[1] N.B.—This boy is the lineal descendant of Fulke Greville, afterwards Lord Brook, who was educated at this school with Sir Philip Sidney, and here formed his intimate friendship with him.—Note by Dr. Butler

tional name of Nugent); created first Baron Greville, 1869; Lord-Lieut., co. Westmeath, 1871; Knight of St. Patrick; J.P., co. Herts; of Clonyn Castle, co. Westmeath. Died Jan. 25, 1883.

Edward Robert Wood, b. 1819; left 1836; Cornet 12th Lancers, 1840; Lieut., 1842; retired, 1842; Lieut.-Col. Glamorgan Militia, 1858; J.P., co. Carmarthen; J.P. and D.L., co. Glamorgan; High Sheriff, co. Glamorgan, 1860; of New Inn, co. Carmarthen. Died 1876.

Edmund Peel, left 1836; B.N.C., Oxon., B.A., 1830; Vicar of Toot Baldon, 1861-71. Died Nov. 10, 1877.

*George Druce, left 1839; Schol. St. Peter's Coll., Camb.; Porson Prize, 1841; Porson Prize and Prox. Acc. Pitt Univ. Schol., 1842; Junior Chancellor's Medal, 1843; B.A. (Sen. Opt. and Senior Classic), 1843; Fellow of St. Peter's; Counsel to the Univ. of Cambridge. Thrown from his horse and killed.

*Francis Morse, b. 1819; left 1838; Schol. St. John's Coll., Camb., B.A. (Sen. Opt. and 7th Classic), 1842; ord. 43; Vicar of St. John's, Ladywood, Birmingham, 1854-64; Hulsean Lecturer, 1863; Vicar of St. Mary's, Nottingham, 1864-86; Prebendary of Lincoln Cathedral, 1867-86; Chaplain to Bishop of Lincoln; Select Preacher to Univ. of Camb., 1857, 59, 68, and 78; Author *Working for God*, &c. Died Sept. 18, 1886.

*Charles Francis Corbett Pigott, b. Aug. 20, 1820; left 1839; Ch. Ch., Oxon., B.A., 1843; Rector of Llanwenarth, 1861-5; of Edgmond, Salop, 1865-88; Prebendary of Lichfield Cathedral. Died Jan. 22, 1888.

John Ashdown, left 1835; Architect. Died 1878.

Robert Henry Price, left 1838.

Edward Burd, left 1844; Tancred Student Caius Coll., Camb., B.A., 1849; M.B., 1851; M.D., 1859; M.C., 1863; St. Bartholomew's Hospit., M.R.C.S., 1854; Fellow of Obstetrical Soc.; Senior Phys. Salop Infirmary; Consulting Phys. Salop and Montgomery Lunatic Asylum, and Salop County Gaol; late Examiner for degree of Master in Surgery, Camb.; J.P., Shrewsbury. Newport House, Shrewsbury.

George Morris, left 1841; Solicitor (ad. 47); Commissioner to administer Oaths in Chancery, and Clerk

to Commissioner of Taxes, Shrewsbury District, 1856. Died 1879.

Richard Whiteman Fall, left 1837.

Albert Metyard.

William Henry Bent, left 1839; Assist. Surgeon, R.N.

James Wilson Rimington, b. 1822; left 1840; Trinity Coll., Camb., B.A., 1844; (assumed by Royal Licence in 1840 the additional surname of Wilson); J.P., West Riding, Yorks.; of Bromehead Hall, co. York. Died 1877.

William Baillie Jopp, left 1836; Ensign 64th Regt., 1838; Lieut., 1840; Capt., 1846.

Edward William Cuming, left 1835; Ensign 79th Regt (Queen's Own Cameronian Highlanders), 1846; Lieut., 1848; Capt., 1854; Brevt.-Major, 1868; Lieut.-Col., 1877; Col., 1881; Served with the 79th Highlanders throughout the Crimean Campaign of 1854-5, including the battles of Alma and Balaclava, Siege and fall of Sebastopol, assault of June 18th and Sept. 8th, expedition to Kertch and Yenikale (Medal with 3 clasps, 5th Class of the Medjidie, and Turkish Medal.) Died Jan. 30, 1900, aged 73.

James Harris, left 1837; Schol. Pembroke Coll., Oxon., B.A., 1842; ord. 42; Rector of Paglesham, Rochford, 1860.

Thomas Gough Roberts, left 1835; Wadham Coll., Oxon.

Ebenezer Brocas Howell, left 1844; C. C. C., Camb., B.A., 1849.

*William Trevor-Parkins, left 1841; Postmaster Merton Coll., Oxon., B.A. (2nd Lit. Hum.), 1845; Bar (Inner Temple), 1851; Special Pleader N. W. Circuit, Cheshire, Knutsford, and Chester Sessions; Chancellor of Dio. of St. Asaph, 1891; J.P., co. Denbigh; of Glasfryn, Gresford.

William Green, left 1839; Schol. Pembroke Coll., Oxon., B.A., 1844; ord. 45; Vicar of Little Clacton, Colchester, 1850-1901. Died May 20, 1901, aged 81.

Charles Barton, b. 1818; left 1836; Wadham Coll., Oxon., B.A., 1840; Student Inner Temple, 1841; J.P., co. Somerset; of Holbrook, co. Somerset.

Richard Owen Evans, left 1837.

Robert Trimmer, left 1835; Schol. Wadham Coll., Oxon., B.A. (2nd Lit. Hum.), 1842; Denyer's Prize, 1846; Fellow and Tutor of Wadham, 1846-52; Rector of Hamstall-Ridware, 1852-8; of

Stoneleigh, 1858-62; of Holy Trinity, Guilford, 1863-82; Hon. Canon of Winchester Cathedral, 1877. Elm's Road, Clapham Common, S.W.

John Dickenson, left 1835.

*Joseph Bleaymire Steel, left 1840; Exeter Coll., Oxon., B.A., 1843; Vicar of Bridekirk, 1848. Died 1849.

Arthur William Hill, b. 1820; left 1838; Ch. Ch., Oxon. Died March 13, 1848.

Barzillai Harling, left 1836.

George Skilbeck Maude, left 1836; Fellow Commoner St. Catherine's Coll., Camb., B.A., 1843. Died 1849.

Henry Gowan, left 1836.

William John Rivers Story, left 1835; Schol. C. C. C., Oxon. Died 1845.

Godfrey Meynell,[1] left 1838; B.N.C., Oxon., B.A., 1842; Rowed in Oxford Crew, 1840-1,-5; Barrister and Conveyancer at York. Died July 3, 1858.

Henry Townshend Forester (the Hon.), b. Jan. 19, 1821; left 1837; Ensign and Lieut., Grenadier Guards, 1837; Lieut. and Capt., 1841; Capt. and Lieut.-Col., 1852; Retired 1857; Served in Canada during Rebellion of 1838-9; Member of Jockey Club. Died May 5, 1897.

Frederic Wale, b. 1822; left 1837; H.E.I.C. Military Coll., Addiscombe, 1838-40; Capt., H.E.I.C. Army; Commandant 1st Sikh Irregular Cavalry (Wale's Horse) in Indian Mutiny. Killed at Lucknow, March 17, 1858.[2]

Benjamin Brunton Blackwell, left 1836; C. C. C., Camb., B.A., 1841; Bar (Inner Temple), 1846; N.E. Circuit.

*James Fraser, b. Aug. 18, 1818; left 1836; Schol. Lincoln Coll., Oxon.; Prox. Acc. Ireland Univ. Schol., 1838; Ireland Univ. Schol., 1839; B.A. (1st Lit. Hum.), 1839; Open Fellow of Oriel, 1840-7; Tutor of Oriel, 1842-7; Rector of Cholderton, 1847-60; of Upton Nervet, 1860-70; Chancellor of Sarum Cathedral, 1858-60; Prebendary of Sarum Cathedral, 1861-70; Select Preacher to Univ. of Oxon., 1854, 62, 72, 77, and 85; Hon. Fellow of Oriel, 1873-85; Member of Governing Body of Shrewsbury School; Bishop of Manchester, 1870-85. Died Oct. 22, 1885.

---

[1] No doubt the "Billy Blades" of Verdant Green. We knew him as "Billy Meynell." E. W. Montagu.

[2] See Lord Roberts' *Forty-one Years in India*, Vol. 1, p. 408, note.

Arthur Wynne Williams, b. 1819; St. Bartholomew's Hospital; M.R.C.S. (Eng.), 1843; L.S.A., 1844; M.D. (St. Andrews), 1847; Consulting Physician to Royal Samaritan Hospital; of Montagu Square, London. Died 1885.

*William Basil Jones, b. Jan., 1822; left 1841; Schol. Trinity Coll., Oxon.; Ireland Univ. Schol., 1842; B.A. (2nd Lit. Hum.), 1844; Michel Fellow of Queen's Coll, 1848-51; Open Fellow of Univ. Coll., 1851-57; Tutor of Univ., 1854-65; Master of the Schools, 1848; Classical Moderator, 1856 and 60; Examiner for Theology, 1870; Select Preacher to Univ. of Oxon., 1860, 62, 66, 67, 76, and 78; to Univ. of Camb., 81; Sen. Proctor, 1861-2; Exam. Chaplain to Archbishop of York, 1861-74; Prebendary of St. David's Cathedral, 1859-65; of York Cathedral, 1863-74; and Residentiary Canon, 1873-4; Vicar of Haxby, Yorks., 1863-5; of Bishopsthorpe, 1865-74; Archdeacon of York, 1867-74; Chancellor of York Cathedral, 1871-4; Bishop of St. David's, 1874-97; Author *Vestiges of the Gael in Gwynedd*; *Christ College, Brecon*; *History and Antiquities of St. David's*; *Notes on the Œdipus Tyrannus of Sophocles*; and 3 vols. of University Sermons; Member of Governing Body of Shrewsbury School. Died Jan. 18, 1897.

Joseph Matthews, left 1834.

William Fellowes, left 1840; Schol. St. John's Coll., Camb., B.A., 1844; Fellow of Dulwich Coll., 1848-58; of Mangreen Hall, co. Norfolk. Died May 1, 1895.

Thomas Kelly Key, left 1834.

Henry Other Champion De Crespigny, b. Aug. 23, 1819; left 1835; Ensign 20th (East Devonshire) Regt., 1838; Lieut., 1841; retired 1843; afterwards Captain Essex Rifle Militia.

Gordon Alexander.

John Jones.

Henry Thomas Fluck, left 1834.

Henry Edmund Miles, left 1840; Magdalene Coll., Camb., B.A., 1844; ord. 45; Vicar of Acklington, Northumberland, 1859-66; Rector of Huntly, Gloucester, 1866. Died Oct. 24, 1906, aged 84.

Entrances in 1835.

William Hughes, left 1838; Jesus Coll., Oxon., B.A.,

1842; Vicar of Christ Church, Ebbw Vale, 1870-86; J.P., co. Monmouth. Died Feb. 15, 1886.

John Thomas Howell.

Ernest Richard Seymour, left 1839; Oriel Coll., Oxon., B.A., 1844; Bar (Inner Temple), 1846. Died Nov. 29, 1864.

Henry Wigley.

Henry Shuker, left 1839; St. John's Coll., Camb., B.A., 1843; ord. 44; Rector of Wichenford, Worcester, 1847-79.

George Peele, b. Nov. 13, 1819.

William Henry Maclean, left 1836.

William Harley, left 1844; Magdalene Coll., Camb., B.A., 1848; ord. 48; Vicar of Steventon, Berks, 1851. Died May, 1870.

William Wilcox.

George Charles O'Callaghan, b. 1821; left 1839; Trinity Coll., Oxon.; Cornet 1st Dragoon Guards, 1842; Lieut., 1843; exchanged into 15th Hussars; Capt., 1846; J.P., D.L., co. Clare; High Sheriff, 1855; of Ballinahinch, co. Clare.

Wolryche Ryán, left 1836.

*Robert Vaughan Williams, b. 1822; left 1841; Exhib. Ch. Ch., Oxon., B.A. (2nd Lit. Hum.), 1845; Bar (Lincoln's Inn), 1848; County Court Judge, N. Wales and Chester, 1863-74; J.P., cos. Denbigh, Flint, and Carnarvon; of Bodlonfa, co. Flint. Died June 21, 1898.

Henry Edward Hilditch.

Arthur Need, b. 1819; left 1838; Cornet 16th (Queen's) Lancers, 1839; Lieut., 1842; exchanged into 14th Hussars; Capt., 1854; Major, 1858; Served in the Punjaub Campaign of 1848-9, as Aide-de-Camp to General Whish, present during the whole of the siege and capture of Mooltan, and action of Soorjkoond; present at the surrender of the Fort and garrison of Cheniote and battle of Goojerat (twice mentioned in despatches, Medal with two clasps); Served with 14th Hussars in the Persian expedition of 1857 (Medal with clasp); also with the Central India Field Force under Sir Hugh Rose in 1857-8, present at the siege and capture of Rahutghur, relief of Saugor, capture of Garrakota and pursuit of the Rebels across the Beas (specially mentioned in despatches), forcing the Muddenpore Pass (horse wounded), battle of the Betwa (horse wounded, and specially mentioned in despatches), siege and capture of the town and

fortress of Jhansi, battle of Koonch, affairs during the advance on Calpee, and capture, action of Golowlee, and pursuit (despatches), action of Morar, re-capture of Town and Fort of Gwalior; Served under Sir Robert Napier in 1857-8 in the pursuit of the rebels under Ferozeshah, action of Ranode (horse wounded), and pursuit of Tantia Topee (despatches four times, Brevets of Major and Lieut.-Col., Medal with clasp); retired from Army as Lieut.-Col., 1862; one of Hon. Corps of Gentlemen at Arms (Queen's Body Guard), 1867-70; Lieut. of the Yeomen of the Guard, 1870; J.P., co. Notts; of Fountaindale, co. Notts. Died July 28, 1888.

Samuel Harris; Schol. Clare Coll., Camb.

George Robinson, left 1835.

John Newton.

Redmond Uniacke, left 1836; Deputy Assistant Commissary General, 1843; Deputy Commissary General, 1867; served in the Crimean Campaign from June 5, 1855 (Medal with Clasp for Sebastopol; and Turkish Medal); retired on Half-pay.

Samuel Hilditch.

Frederic John Lloyd; Ensign 51st King's Own Yorksire L.I., 1845.

Thomas Evans Evans.

Vernon Hugh Schalch; left 1839; H.E.I.C. Coll., Haileybury, 1840-1; Prizeman in Persian and Sanscrit; H.E.I.C. Service, Bengal Presidency, 1842; Member of the Board of Revenue in the Department of Land Revenue, Lower Provinces of Bengal, 1869; Member of the Lieut.-Governor's Council, 1869; C.S.I.; resigned 1877. Died 1877.

Charles David Brereton, left 1836; Trinity Coll., Camb., B.A., 1843; ord. 44; Rector of St. Edmund's, Norwich, 1848-56.

John Raven, left 1840; Caius Coll., Camb.; migrated, 1842, to Magdalene Coll., B.A., 1844; Rowed (bow) in Cambridge Crew, 1844.

Drury Wake, b. 1827; left 1846; Ch. Ch., Oxon., B.A., 1851; Queen's Messenger, 1854; Bar (Inner Temple), 1859; Derby, Lincoln, and Notts Sessions; Hon. Sec. Pytchley Hunt; J.P., co. Northampton; of Pitsford Hall, co. Northampton. Died 1891.

Philip Pine Wise.

Edwin Yates.

Frederic Yates (brother).
Marcus Somerville.
Henry Alexander Hamilton, b. Oct., 1820; left 1836; Trinity Coll., Dublin, B.A., 1841; J.P., cos. Dublin and Meath; D.L., co. Dublin; High Sheriff, 1887; of Hampton Hall, co. Dublin.
George Hans Hamilton (brother), b. 1823; Trinity Coll., Dublin, B.A., 1845; ord. 46; Chaplain to Durham County Prison, 1848-54; Vicar of Berwick-upon-Tweed, 1854-65; of Eglingham, 1865; Archdeacon of Lindisfarne, 1865-82; of Northumberland, 1882; Hon. Canon of Durham Cathedral, 1863-82; Canon Residentiary, 1882. Died Sept. 23, 1905.
Arthur Hamilton (brother).
Hugh Owen Wilson; Worcester Coll., Oxon., B.A., 1844; ord. 48; Rector of Church Stretton, 1849-79. Died Feb. 20, 1879.
Frederic Alexander, left 1840; 2nd Lieut. Bengal Artillery, 1841; Lieut., 1842; Capt., 1856; Major, 1861; Lieut.-Col., 1867; Served as Adjutant of Artillery Div. under Sir C. Napier against Hill tribes in Scinde, 1845; Served through Punjab Campaign of 1848-9; present at both siege operations before Mooltan, including the affair of Dhurmsala, action of Soorjkoond, and storming of the suburbs; afterwards present at battle of Goojerat (Medal with two Clasps).
Robert Thomas Elliot.
William Sandford, b. Feb., 1827; St. John's Coll., Camb., B.A., 1851; ord. 51; Vicar of Bicton, Salop, 1853-75. Died Oct. 18, 1893.
Alfred Jones.
William Hall, left 1836.
George Frederic Curtis.
Edward Rushton; Jesus Coll., Camb., B.A., 1846; Bar (Inner Temple), 1849; Northern Circuit, Liverpool Sessions; Author *Poems by Zeta*. Died April 21, 1900, aged 79.
Charles Henry Mainwaring, b. 1821; left 1839; Oriel Coll., Oxon., B.A., 1843; ord. 44; Rector of Whitmore, Staffs., 1848-78; J.P., co. Stafford. Died April 3, 1878.
Marcus Collingwood Hughes; Ensign 63rd (West Suffolk) Regt., 1839; Lieut., 1842. Died 1846.
Robert Collingwood Hughes (brother).
Henry Dalbiac Harrison, left 1836.
James Davies, left 1837.
*Thomas Henry Salt, b. 1825; left 1842; 2nd Lieut.

Royal Bengal Artillery, 1845; Lieut., 1849; Capt., 1858; Major, 1864; Lieut.-Col., 1869; Served in the Punjaub Campaign of 1848-9, including the battles of Sadoolapore, Chillianwalla, and Goojerat (Medal with two Clasps); Siege and capture of Delhi in Sept., 1857 (Medal with Clasp); Commanded a Punjaub Field Battery throughout the operations of the expedition of 1863 against the tribes on the N.W. frontier of India (Brevet of Major).

Lucius Cary, left 1835.

Thomas Rigby Kewley, left 1840; Schol. Magdalene Coll., Camb., B.A. (Sen. Opt.), 1844; Rector of Baldock, 1871-85; Hon. Canon St. Alban's Cathedral, 1874-85. Died July 26, 1885.

John Watton, b. Nov. 23, 1823; Editor and proprietor of the *Shrewsbury Chronicle*; J.P., Shrewsbury. Died Jan. 6, 1895.

Charles Rothery, left 1836; St. John's Coll., Camb., B.A., 1843.

Joseph Lowe Alleyne, left 1840; St. John's Coll., Camb.; migrated to Magdalene Coll.; LL.B., 1850.

William Harrison, left 1839; Schol. Queen's Coll., Oxon., B.A., 1843; Student Inner Temple, 1844.

James O. Penson; H.E.I.C. Military Coll., Addiscombe, 1842-3.

James William Bowen; Bar (Middle Temple), 1851; Q.C., 1873; S. Wales Circuit; of Plasybridell, co. Cardigan. Died Feb. 8, 1888.

John Cross, b. 1824; left 1843; Attorney and Solicitor (ad. 53), Staple Inn, London; Treasurer of his Inn, 1866. Died Nov., 1888.

James Cross (brother), b. 1825; left 1839; Commission Agent, New Zealand. Died Jan. 4, 1898.

George Donaldson.

*Henry Wilkins, (after 1839 de Winton); Head of School; C. xi.; left 1842; Schol. Trinity Coll., Camb.; Browne Medal Greek Ode, 1845; B.A. (Sen. Opt. and 3rd Classic), 1846; ord. 48; Rector of Boughrood, 1849-81; of Llandrindod, 1881-95; Examining Chaplain to Bishop of St. David's, 1874-82; Archdeacon of Brecon, 1875-95. Died April 7, 1895, aged 71.

Charles Beales.

Richard Prat, left 1837; Postmaster Merton Coll., Oxon., B.A. (2nd Lit. Hum.), 1841; ord. 43; formerly Consular Chaplain at Christiania. Died Feb. 14, 1878.

Robert Spiller.

William George Spiller (brother); Ensign 53rd Regt., 1844; Lieut., 1847.

Nathaniel Cooper, b. 1825; left 1843; Schol. Magdalene Coll., Camb., B.A., 1847; ord. 49; Vicar of Oxon, near Shrewsbury, 1864-1904. Died April 3, 1905.

*William Scoltock, left 1842; Ch. Ch., Oxon., B.A. (2nd Lit. Hum.), 1846; H.M.S. Inspector of Schools. Died July 1, 1886, aged 62.

Frederic William Elam Fearne, left 1836; St. Mary Hall, Oxon., and Lincoln's Inn.

George Montagu, left 1839; Worcester Coll., Oxon., B.A., 1843; ord. 44; Curate of Epwell, Banbury, 1857-83; Vicar of Thenford, Banbury, 1883. Died Feb. 22, 1904, aged 83.

Charles Hughes, b. 1823; J.P., co. Denbigh; of Brynhyfryd, co. Denbigh.

George Baskerville Watton.

Henry Boyce (in School Lists, not in Butler's Register); b. 1818; left 1838; Schol. Lincoln Coll., Oxon.; Headmaster Sir John Leman's Endowed School, and Classical Tutor, Fauconbridge G.S., Beccles, Suffolk.

Entrances in 1836.

Robert Jones Ryder.

William Wynne Ffoulkes, b. July 14, 1821; left 1840; Schol. Jesus Coll., Oxon., B.A., 1844; Bar (Lincoln's Inn), 1847; Revising Barrister, 1872-5; J.P., co. Chester; County Court Judge, Birkenhead, 1875-99. Died June 27, 1903.

Henry Christopher Metcalfe; Ensign 91st Argyllshire Regt., 1842; Lieut., 1845.

Henry Hughes; St. Mary Hall, Oxon., B.A., 1844; ord. 44; Rector of Haddenham, Isle of Ely, 1847-75. Died Nov. 11, 1875.

Robert Fenton Fletcher Boughey, b. Sept. 18, 1822; of the Park Farm, Forton, co. Stafford. Died Nov. 9, 1901.

John Price, b. March 8, 1821; Solicitor (ad. 44) at Shrewsbury. Died April 30, 1887.

William Lutener; C. xi.; left 1843; St. John's Coll., Camb., B.A., 1847; ord. 49; Rector of Harthill, Chester, 1850. Beech Holm, Curzon Park, Chester.

Roland Whitehall Kenyon, left 1845; St. John's Coll.,

Camb., B.A., 1849; Bar (Middle Temple), 1854; Capt. Shropshire Militia, 1855; Major, 1865. Died April 6, 1873.

Edwin Vaughan.

Thomas Edward Whitby, left 1840; Trinity Coll., Camb.; Cornet 3rd Dragoon Guards, 1843; Lieut., 1846; Capt., 1850; J.P., and D.L., co. Stafford; of Creswell Hall, co. Stafford. Died 1869.

Charles William Miles; Ensign 23rd Bengal N.I., 1843; Lieut., 1847; Capt., 1857; Brevet Major, 1858; Major, 1864; Brevet Lieut.-Col., 1867; Lieut.-Col., 1869; Col., 1873; Major-General, 1874; Served in 1857 against the rebels near Benares (horse shot), and with the Goorkha Force on S.E. Frontier of Oude; also with Franks' column in the Oude campaign of 1857-8, including the actions of Nusentpore, Chanda, Ummeerpore, and Sultanpore, siege and capture of Lucknow (Medal with Clasp and Brevet of Major); of Saratt Hall, co. Herts. Died Aug., 1885, aged 62.

With this I close the list of my pupils during the long period of 38 years. God bless and prosper them, and grant that my successors may labour faithfully, zealously, and happily in their calling, training those who are confided to their care in the principles of true religion and sound learning, and endeavouring to make them good Christians, good scholars, and honourable and useful members of society. Amen!

S. Butler.

June 6th, 1836.

DR. KENNEDY.

Photo. by Fradelle, London.

Entrances between June 1836 and June 1837.[1]

The Rev. Benjamin Hall Kennedy, D.D., Headmaster.

Henry Ainslie, left 1842; Trinity Coll., Camb., B.A., 1846; ord. 47; Vicar of Easingwold, 1856-72; of Applethwaite, Windermere, 1873. Died 1892.

Aldous Arnold. Died in Australia.

William Laurence Banks, b. 1822; F.S.A.; J.P., cos. Brecon and Radnor; of Bronllys Castle, co. Brecon.

John Booker; St. Catherine's Coll., Camb.; migrated to Magdalene, B.A., 1844; ord. 44; Vicar of Benhilton, Surrey, 1863; F.S.A.; Author *Memorials of the Chapels of Blackley, Denton, Didsbury, Chorlton, and Birch, in the Parish of Manchester*, &c. Died July 16, 1895.

Charles Henry Rouse Boughton, b. Jan. 16, 1825; left 1838; Ensign 53rd Regt., 1843; Lieut., 1846; retired 1850; Capt. Shropshire R.V., 1860; succeeded his father as 11th Bart., 1856; J.P., cos. Hereford and Worcester; J.P., D.L., co. Salop; High Sheriff, co. Salop, 1860; on Shropshire C.C.; of Downton Hall, co. Salop. Died Feb. 20, 1906.

Wallace Boyce, b. 1823; Civil Service, Post Office; Ensign, Shropshire Militia, 1852; Lieut., 1859; Capt., 1870; Hon. Major, 1872; Served as Quartermaster whilst the Regt. was embodied during Crimean campaign; Secretary to Salop Infirmary. Died Oct., 1894.

George Boydell; Solicitor (ad. 45), at Chester. Died Nov., 1898, aged 76.

Broome.

*James Burchell, left 1840; Schol. C. C. C., Camb., B.A., 1844; Bar (Inner Temple), 1847.

---

[1] Dr. Kennedy unfortunately kept no register of boys entering Shrewsbury. The entrances 1836—45 have been discovered by comparing the annual prize or school lists. As these are in most cases destitute of initials, there must necessarily be many mistakes, and probably many omissions in this Register. This will be especially the case with the years 1840—5 inclusive, for no School List was published with the Prize Exercises of 1840, and only the names of those who gained Prizes and Certificates with those of 1841—5. It was, however, possible to partially fill up these years from the two MS. School lists (kindly lent by the late Rev. F. J. Poynton) bearing the dates December 1841, and May 20, 1842.

Thomas Sambrooke Higgins Burne, b. Sept. 9, 1822; left 1841; Trinity Coll., Oxon.; of Loynton Hall, co. Stafford. Died Jan. 26, 1861.

Robert Hawkes Case, b. Jan. 9, 1826.

John Stephens Clark; Ensign, 72nd (Duke of Albany's) Highlanders, 1842; Lieut., 1845; Capt., 1850; Retired as Major from the 2nd West Indian Regt.

William Cowper; R.M.A., Woolwich; 2nd Lieut., R.E., 1839; Lieut., 1841.

William Cumby, b. 1820; left 1841; Univ.Coll., Oxon., B.A., 1845; ord. 45; Vicar of Beadnell, Northumberland, 1853-78; of Whorlton, 1878-82. Died Dec. 12, 1893.

Patrick Cumin, b. 1823; left 1841; Balliol Coll., Oxon., B.A. (3rd Math.), 1845; Bar (Inner Temple), 1850; Private Sec. to Vice-President, Board of Education, 1868-71; subsequently Chief Secretary to the Education Department of the Privy Council, Whitehall; C.B. Died Jan. 11, 1890.

Dansey.

Dawson.

E. Day.

William Ansell Day, left 1842; Solicitor (ad. 49), at Hendon. Died June 19, 1886.

Edward L'Estrange Dew, left 1840; Jesus Coll., Camb., B.A., 1844.

*John William Brookfield Distin, left 1837; Schol. Jesus Coll., Camb.; migrated to Pembroke Coll., Oxon., B.A., 1842; of Preston Paignton, Devon. Died June, 1903.

Francis Patrick Fleming (afterwards Flemyng), b. 1823; Ensign, 81st Regt., 1840; retired, 1843; Magdalene Coll., Camb., B.A., 1847; ord. 47; Chaplain to the Forces, 1849-58; Served in Kaffir War of 1853-5 (Medal and Clasp); Vicar of Kilmorend, Oxford, 1859-64; Financial Sec. to Scottish Ch,, 1864; Chaplain to Princess Alice at Hesse Darmstadt; Chaplain of Ambulance during Franco-German War of 1870-1 (French War Medal, and special thanks and diploma from French Government); Domestic Chaplain at Dunoon, Argyleshire, 1876-81; Author of *Kaffraria*, &c. Died Aug. 14, 1895.

Fox.

Thomas Price Gratrex, b. Oct., 1824; Cornet 1st Life Guards; exchanged into Scots Greys, 1848; Served with 1st Dragoons (as Cornet and Adjutant), and with 13th Light Dragoons through

Crimean Campaign, including battles of Balaclava, and Inkermann, and Siege of Sebastopol (Medal with 3 clasps); Lieut., 1855; Capt., 1858; subsequently A.D.C. to General commanding at the Curragh, and to Lord Cardigan; retired as Captain; afterwards served in Hungary on the Staff of Prince Esterhazy. Died May 14, 1897.

Thomas Harrison, b. 1824; left 1843; St. John's Coll., Camb., B.A., 1847; Bar (Middle Temple), 1849; J.P., cos. Lancaster and Chester; of West Hill, co. Lancs. Died Aug., 1888.

John Tomlinson Hibbert, b. 1824; left 1843; St. John's Coll., Camb., B.A., 1847; Bar (Inner Temple), 1849; M.P., Oldham, 1862-74, 1877-85, 1885-6, and 1892-5; Parliamentary Sec. to Local Government Board, 1871-4, 1880-3; Under Sec. for Home Department, 1883-5; Sec. to Admiralty, 1886; to Treasury, 1892-5; P.C., 1872; K.C.B., 1892; Member of Governing Body of Shrewsbury School, 1871, afterwards Chairman; Introduced *Execution within Gaols Bill*, 1866; *Municipal Franchise Bill*, 1869; *Clerical Disabilities Act*, 1870, &c.; J.P., D.L., co. Lancaster; Chairman of County Councillors' Association. Hampsfield, Grange-over-Sands.

Hinton.

*Robert Edgar Hughes, left 1841; Schol. Magdalene Coll., Camb., B.A., 1845; Fellow of Magdalene; H.M. Inspector of Schools.

Humphreys.

H. Jones.

W. Jones.

Kearsley.

La Touche.

William Arthur Mainwaring; Ensign, 79th (Cameronian) Highlanders, 1842; Lieut., 1846; retired as Capt.

Milne.

Horace William Montagu, b. May 16, 1823; left 1838; R.M.A., Woolwich; 2nd Lieut. R.E., 1842; Lieut., 1845; Capt., 1854; Bt. Major, and Lieut.-Col., 1855; Bt. Col., 1863; Major General, 1868; Lieut.-Gen., 1877; General, 1888; C.B., 18—; K.C.B., 1905; Served through Crimean Campaign of 1854-5, including battles of Alma and Inkermann; also the siege of Sebastopol until March 22nd, when taken prisoner during a sortie; was four months a prisoner at Moscow; was

exchanged, and leaving Odessa on Aug. 2, was again in the Crimea on Aug. 3, and was present at the fall of Sebastopol (Medal with 3 clasps; Brevets of Major and Lieut.-Col.; Knight of Legion of Honor; Sardinian and Turkish Medals; and 5th class Medjidie); Commandant, R.E., Eastern District, Colchester, 1871.

*Thomas Wilson Morley; C. xi.; left 1843; Schol. Magdalene Coll., Camb., B.A., 1847.

Nelthorpe.

R. Niccols.

Owen.

Protheroe.

Frederick Thomas Puleston; H.E.I.C. Military Coll., Addiscombe, 1841-2; Ensign, 6th (Royal Warwick) Regt., 1844; Lieut., 1846.

William Henry Seager, left 1841.

James Anthony Steel; H.E.I.C. Military Coll., Addiscombe, 1841-2; Ensign, 17th Bengal N.I., 1842; Lieut., 1845; Capt., 1856; Bt. Major, 1858; Bt. Lieut.-Col., 1866; Lieut.-Col., 1868; Major General, 1877; Served throughout the whole of the Indian Mutiny Campaign of 1857-8; (Brevet of Major; Medal). Died Sept. 1, 1902, aged 77.

Richard Taylor, b. 1825; left 1839; Brewer at Wellington, Salop; J.P., Shrewsbury. Died Dec. 28, 1904.

W. Taylor.

Godfrey Thring, b. 1823; left 1842; Balliol Coll., Oxon., B.A., 1845; ord. 46; Rector of Alford, 1858-92; Prebendary of Wells Cathedral, 1876; Author *Hymns Congregational and others*; *A Church of England Hymn Book*, &c. Died Sept. 13, 1903.

John Charles Thring, b. 1825; C. xi.; left 1843; Schol. St. John's Coll., Camb., B.A., 1848; Assist. Master Uppingham, 1859-69; Curate of Alford, 1870-4; Chaplain of Bradford-on-Avon Union, 1875-91. The Park, Dunmow, Essex.

Charles Gregory Wade; St. John's Coll., Camb., B.A., 1848; Bar (Inner Temple), 1852. Died Sept. 13, 1882, aged 57.

Walters.

William Wanklyn; of Eccles, Manchester.

Edward Whieldon, b. 1824; left 1843; St. John's Coll., Camb., B.A., 1847; ord. 47; Vicar of Bradley, 1863-86. Died Sept. 1, 1886.

John Bill Whieldon; St. John's Coll., Camb. Died 1888.

*Arthur White, left 1848; Schol. Magdalene Coll.,

Camb., B.A. (16th Classic), 1852; Fellow of Magdalene; ord. 52; Rector of Blaby, 1876-81; of Parracombe, 1881-6. Orcombeleigh, Exmouth.

Charles White, left 1845; St. John's Coll., Camb., B.A., 1849; ord. 49; Vicar of Haslingham, 1857-68; of St. Chad's, Tushingham, Salop, 1868-91. Died March 9, 1899, aged 73.

James Trevor White, left 1839; Magdalene Coll., Camb., B.A., 1843.

Thomas Teece Whitehurst; of Beaudesert Park, Henley-in-Arden. Died Oct. 1, 1903, aged 74.

Whitney.

Richard Whitwell; Veterinary Surgeon, Norwich. Died 1889.

Heathcote Wigram, b. Aug. 29, 1824. Drowned while bathing in the Severn, at the "Big Bathing Place," Sept. 1, 1838.

Entrances between June, 1837, and June, 1838.

*George Augustus Alston, left 1840; Schol. Wadham Coll., Oxon., B.A. (2nd Lit. Hum.), 1844; Bar (Lincoln's Inn), 1847; Capt., 2nd Royal Lanark Militia, 1855; Major, 1863; Lieut.-Col. Commanding, 1873. Died Oct. 23, 1885, aged 63.

Barrett.

Robert Eaton Batty, left 1842; B.N.C., Oxon., B.A., 1846; ord. 46; Vicar of Wragby, Yorks., 1851; Author *Historical Sketch of Pontefract Castle*; *History of Baptismal Fonts*, &c. Died Sept. 12, 1876.

John Beck, b. 1825; Solicitor (ad. 68), Manchester. Died 1890.

Richard Bendyshe, b. 1822; left 1841; Trinity Coll., Camb., B.A., 1846; ord. 48; Curate successively of Denham, Suffolk; Hale, Southampton; and Harbridge; inherited Barrington Hall, co. Camb., 1865.

John Bentley, left 1841; Ch. Ch., Oxon., B.A., 1845.

Bernard.

Biscoe.

Brickwell.

Samuel Burd.

T. Burd.

Henry John Burfield, left 1844; Lincoln Coll., Oxon., B.A., 1851; ord. 51; Vicar of St. James, Bradford, 1852.

Thomas Burne, b. May 7, 1824; left 1844; Magdalene Coll., Camb., B.A., 1847; ord. 47; Vicar of Moreton, Salop, 1850-68; Rector of Norbury, Salop, 1868-87. Died Aug. 29, 1887.

Clegg.

Henry Calveley Cotton; Ensign 68th Regt., 1842; Lieut., 1845; exchanged into 100th Regt. (Royal Canadians), 1846; subsequently into 21st Fusiliers; retired as Capt.; Capt. Shropshire Militia, 1853; J.P., co. Salop.

James Allen Eaton, left 1840; Civil Engineer; M.Inst. C.E.

John Eddowes, left 1846; Schol. Magdalene Coll., Camb., B.A., 1850; ord. 50; Vicar of St. Jude's, Bradford, 1857-86, and 1893-1902; Vicar of Eastgate, 1886-93; Hon. Canon of Ripon Cathedral, 1895. Died Sept. 15, 1905, aged 80.

D. Evans.

W. Evans.

James Foster, b. 1822; left 1838; Ensign, 83rd Regt., 1840; Lieut., 1845; exchanged into 1st Dragoon Guards, 1846; retired as Capt.; of Cranbourne Hall, Windsor Forest.

Arthur Gray, left 1841; Univ. Coll., Oxon., B.A., 1845; ord. 49; Vicar of Orcop, Ross, 1859-89.

E. Gray.

*Edwin Hamilton Gifford, b. Dec. 18, 1820; Head of School; left 1839; Schol. St. John's Coll., Camb.; Pitt Univ. Schol., 1842; Senior Chancellor's Medal, 1843; B.A. (15th Wrangler and Senior Classic), 1843; Fellow of St. John's; Second Master, Shrewsbury, 1843-8; Headmaster, King Edward's Sch., Birmingham, 1848-66; Rector of Walgrave, 1866-75; Much Hadham, 1875-86; Hon. Canon of Worcester, 1853-77; of St. Alban's, 1877-83; Prebendary of St. Paul's, 1883-4; Archdeacon of London and Canon of St. Paul's, 1884-9; Warburton Lecturer at Lincoln's Inn, 1870-7; Examining Chaplain to Bp. of London; Author *Glory of God in Man*, &c., &c.; Contributor to *Speaker's Commentary*. Died May 4, 1905.

Griffith.

Alexander Hamilton, b. 1829; Trinity Coll., Dublin, B.A., 1850; J.P., co. Kilkenny; of Inistioge, co. Kilkenny.

George Harrison, b. Nov. 15, 1824. Died at School, Dec. 26, 1840.

John James Harrison, b. 1822; left 1840; C. C. C., Camb., B.A., 1844; J.P., D.L., West Riding, Yorks.; late Major West York R.V.; of Devonshire House, Harrogate.

R. Harrison.

Henry Edmund Homfray, b. 1827; of Astley Abbots, Bridgnorth. Dead.

Jeston Homfray; Solicitor (ad. 42), Halesowen.

T. Homfray.

A. Jennings.

Edward Billett Jennings; Solicitor, Burton-onTrent. Died 1882.

Vanden Bempdé Johnstone, left 1839; Schol. Emmanuel Coll., Camb., B.A., 1843; Assist. Master, Shrewsbury, 1843-51; subsequently Curate of Hurstmonceaux, Sussex, and Itchen, near Stoke. Died April 15, 1858.

Horatio Micholls Jones; L.D.S. (Irel.); Dental Surgeon, Shrewsbury and Hampstead. Died Nov. 28, 1902.

*Francis Kewley, left 1845; Schol. St. John's Coll., Camb.; Port Latin Exhib.; Porson Prize, 1848; Schol. Jesus Coll., Oxon., B.A. (2nd Lit. Hum.), 1852; Fellow and Tutor of Jesus, 1854-66; Classical Moderator, 1852; ord. 59; Rector of Remenham, 1878-90. Died Feb. 21, 1890, aged 62.

*Arthur Somery Male, left 1843; Schol. St. Peter's Coll., Camb., B.A., 1847; ord. 48; Rector of More, Salop, 1860-88. Died July 14, 1888.

Alfred Meteyard.

George Nathaniel Micklethwait, b. 1824; Ensign, 53rd Regt., 1843; Lieut., 1844; served in the Sutlej Campaign of 1845-6, including the affair of Buddiwal, and the actions of Aliwal and Sobraon (Medal with Clasp); exchanged into 44th Regt., and as Capt. served with it through the Crimean Campaign of 1854-5 (Medal and 4 Clasps); subsequently Adjutant of the Norfolk R.V.; J.P., co. Norfolk; High Sheriff, 1898; of Taverham Hall, co. Norfolk. Died March 17, 1901.

Sotherton Nathaniel Micklethwaite, b. 1823; C. xi.; left 1842; Magdalene Coll., Camb., B.A., 1846; Cambridge Cricket xi. v. Oxford, 1843; ord. 48; Vicar of Hickling, Norfolk, 1849-89. Died March 25, 1889.

Möller.

Charles Samuel Niblett, b. Feb., 1820. Died Sept. 22, 1852.

John Gambier Noel, b. 1826; left 1845; Ch. Ch., Oxon., Clerk in the Admiralty.

Parkin.

Perrier.

John Edmund Severne, b. 1826; B.N.C., Oxon., B.A., 1848; Cornet 10th Hussars, 1849; Lieut., 1852; exchanged into 16th Lancers; retired as Capt., 1857; Capt. Montgomeryshire Yeo., 1863; High Sheriff, co. Northampton, 1861; co. Montgomery, 1854; M.P., Ludlow, 1864-7; S. Shropshire, 1876-85; J.P., D.L., cos. Salop, Northampton, and Montgomery; Alderman Shropshire C.C.; of Wallop, co. Salop. Died April 21, 1899.

Shuker.

John Ramsey Sladen, b. 1823; 2nd Lieut., Bengal Artillery, 1842; Lieut., 1845; Capt., 1857; Major, 1866; Lieut.-Col., 1866; retired as Major General; served in the Gwalior Campaign of 1843, present at the battle of Maharapore (Bronze Star); served in Scinde against the hill tribes, 1845; in the Punjaub Campaign, 1848-9, present at battle of Goojerat, and pursuit of Sikhs (Medal with Clasp); commanded a Field Battery on the Punjaub Frontier, 1851-61, serving with the Punjaub Irregular Field Force; specially thanked by Government for services against the Affreedees in 1855; specially mentioned for services against the Beloochees, and conduct in the action which forced the Khan Bund Pass in 1857 (Medal with Clasp); A.D.C. to Queen; J.P., D.L., co. Radnor; High Sheriff, 1875; of Rhydoldog, co. Radnor. Died Feb. 10, 1907.

Ramsay Cunliffe Sladen, b. 1827; Lieut., 22nd (Cheshire) Regt. Died 1864.

William Dare Sladen, b. 1827; Ensign, 81st (Lincoln) Regt., 1853; Lieut., 1855; exchanged into 101st Regt.

Thackwray.

Edward Tipton; Ensign, Shropshire Volunteers, 1861; Lieut., 1871; Accountant, Priors Lee, Salop.

Webber.

West.

Joseph Whitehurst.

Joseph Whitney.

Ebenezer Robins Williams; Solicitor (ad. 53), Birmingham.

Entrances between June, 1838, and June, 1839.

J. Armstrong.
W. Armstrong.
Baines.
Bicknell.
James Samuel Bourne, b. 1824; Solicitor (ad. 48), Dudley; of Beach Oak, co. Warwick.
George Christian.
*William George Clark, b. 1821; Head of School; left 1840; Schol. Trinity Coll., Camb.; Browne Medals for Greek Ode, and Epigrams, 1842; for Greek Ode, 1843; Porson Prize, 1843; Junior Chancellor's Medal, 1844; B.A. (18th Sen. Opt. and 2nd Classic), 1844; Fellow of Trinity; Examiner for Classical Tripos, 1852; Tutor of Trinity, 1856; Public Orator, 1857-69; Author *Gazpacho, or Summer Months in Spain*; *Poland to Vacation Tourists*, &c.; Editor of *Shakespeare*, and of the *Journal of Philology*. Died Nov. 6, 1878.
Claydon.
Francis Day, b. 1827; left 1843; St. George's Hospital, M.R.C.S., 1851; Assist. Surgeon, Madras Army, 1852; served in Burmese War, 1852-3 (Medal); Surgeon, 1864; Principal Medical Storekeeper, Madras Presidency, and Professor of Materia Medica; retired as Deputy Surgeon General, 1877; Inspector General of Fisheries in India, 1868; Commissioner for Indian Dept. at Fisheries Exhib., 1883; Hon. LL.D., Univ. of Edinburgh, 1889; C.I.E., 1885; F.L.S.; F.Z.S.; Order of Crown of Italy; Author *Fishes of Malabar*; *Fishes of India*; *Fishes of Great Britain and Ireland*; *Land of the Permulas*, &c., &c. Died July 10, 1889.
*Henry George Day, left 1850; Schol. St. John's Coll., Camb., B.A. (5th Wrangler, and 9th Classic), 1854; Fellow of St. John's, 1855; Assist. Master, Brighton Coll., 1859-61; Headmaster Sedbergh G.S., 1861-74; Author *Geometrical Conic Sections*. Died Feb. 10, 1900.
W. Eddowes.
J. Edwards.
*Robert Wynne Edwards; C. xi.; Huntsman; left 1843; Exhib. B.N.C., Oxon., B.A., 1845; ord. 48; Vicar of Meifod, 1860-77; of Llanrhaiadr, 1877-85; Prebendary of St. Asaph Cathedral, 1865-7; Canon, 1867-85; Chaplain to Bp. of St. Asaph, 1870-85. Died June 3, 1885.

Thomas Wynne Edwards; Huntsman; left 1846; B.N.C., Oxon.
Gibson.
Gilby.
F. Gray.
Green.
H. Grey.
John Reynolds Grey; of Calcutta.
Hicks.
Edmund Dorman Hodgson, left 1842; Emmanuel Coll., Camb., B.A., 1846.
F. Homfray.
H. Homfray.
J. Homfray.
Samuel Pearce Hope, b. 1823; left 1841; J.P., cos. Stafford and Denbigh ; High Sheriff, co. Denbigh, 1871 ; of Marchwiel, co. Denbigh.
W. Hope.
Francis Levien, b. 1825; Member of London Stock Exchange, 1848; Secretary to that Institution, 1864-96. Died March 16, 1905.
Liddell.
Henry Crampton Lloyd; of Stockton, Chirbury, co. Salop.
William Valentine Lloyd (brother), b. 1825; left 1844; Trinity Coll., Dublin, B.A., 1849; ord. 50; Missionary at Lenoxville, Canada, 1850-6; Vicar of Marton, Salop, 1857-8; Chaplain R.N., 1858-82; Naval Instructor, 1860-82; Vicar of Hazlebeach. 1882-96; Chplain to H.R.H. the Duke of Edinburgh; F.R.G.S.; Author *Sheriffs of Montgomeryshire* ; co-Editor *Montgomeryshire Collections.* Died June 17, 1896.
Macaulay.
William George Mainwaring, b. 1823; Ensign H.E.I.C. Army, 1843; Lieut., 1846; Capt., 1858; Major, 1863 ; Lieut.-Col., 1869 ; Col., 1874 ; Major General, 1885 ; Lieut.-General, 1889 ; General, 1894; C.I.E., 1878; served with the Bombay Column in the Punjaub Campaign of 1848-9, present at siege and surrender of Mooltan, battle of Goojerat, pursuit and surrender of Sikh Army (Medal with 2 Clasps); with Expeditionary Force in the Persian Campaign of 1857-8 (Medal with Clasp); in Indian Mutiny Campaign of 1857-8 (Medal); in Afghan War of 1879-80, present at disaster at Maiwand, and took part in defence of Candahar (Despatches; Medal). Died Dec. 21, 1905.

Marfleet.

*John Eyton Bickersteth Mayor, b. 1821; Head of School; left 1844; Schol. St. John's Coll., Camb., B.A. (3rd Classic), 1848; Fellow of St. John's; Master at Marlborough, 1849-53; Lecturer at St. John's; Librarian of Cambridge Univ., 1864-7; Professor of Latin since 1872[1]; Examiner for Theol. Trip., 1875; Hon. LL.D., Aberdeen; Hon. D.C.L., Oxon., 1895; on First Council of British Academy, 1902; Editor *Thirteen Satires of Juvenal*; *Cicero's Second Philippic*; *Lives of Nicholas Ferrar*; *Bishop Bedell*, &c., &c., &c.

H. Meteyard.

Morris.

*Henry Parker, left 1846; Schol. Univ. Coll., Oxon., B.A. (2nd Lit. Hum.), 1850; Open Fellowship at Oriel, 1851-85; Chancellor's Prize for Latin Essay, 1852; Student of Lincoln's Inn, 1856.

Rice.

*John Richardson, left 1841; Trinity Coll., Camb., B.A. (Sen. Opt.), 1844; Rowed in Cambridge VIII., 1844 and 45; President of C.U.B.C., 1845; ord. 46; Rector of Willian, 1853-8; of Sandy, Beds., 1858.

*James Riddell, b. 1822; Head of School; left 1841; Balliol Coll., Oxon., B.A. (1st Lit. Hum. and 3rd Math.), 1845; Fellow of Balliol; Classical Examiner, 1858-9; Proctor, 1862; Select Preacher for Univ. of Oxford, 1862; Classical Moderator, 1865-6; Editor of *Plato's Apology of Socrates*; joint Editor of *Homer's Odyssey*. Died Sept. 14, 1866.

Charles Thomas Robinson, left 1841; J.P., co. Norfolk; of Lynwood, Hunstanton, co. Norfolk.

Edward Tyley, left 1843; Trinity Coll., Oxon., B.A., 1847. Died Jan. 1, 1852.

Underwood.

A. Williams.

Entrances between June, 1839, and June, 1841.

James Leicester Balfour, left 1844; Schol. Queen's Coll., Oxon., B.A. (3rd Lit. Hum.), 1849; Denver's Theol. Essay, 1852; Headmaster, Keepier G.S., Durham, 1856.

---

[1] This Professorship was founded to commemorate Dr. Kennedy's Headmastership of Shrewsbury.

Peter Arthur Beck, b. 1829; left 1846; Banker, Shrewsbury and Welshpool; J.P., cos. Warwick and Montgomery; High Sheriff, co. Montgomery, 1886; late Capt. Montgomery R.V.; of Trelyddan Hall, Guilsfield, co. Montgomery.

Edward Beck (brother), b. 1831; left 1848; Lieut. Shropshire Militia. Died in Australia, 1890.

Bloxam, left 1847.

Richard Higgins Burne, b. May 24, 1827; Solicitor in London. Died 1882.

*Charles Thomas Calvert; C. xi.; left 1844; Schol. St. John's Coll., Camb., B.A., 1848; Cambridge Univ. C. xi. v. Oxford, 1848; Bar (Lincoln's Inn), 1851.

*George Peter Montgomery Campbell; Head of School; left 1850; Schol. Magdalene Coll., Camb., B.A., (Sen. Opt. and 7th Classic), 1854; Fellow of Magdalene, 1854; formerly Professor at the University, Fredericton, New Brunswick.

William Chambley; C. xi.; left 1847; Christ's Coll., Camb.

C. Clarke.

*John Michell Clarke, b. 1823; Head of School; left 1842; Schol. St. John's Coll., Camb., B.A., 1846; ord. 47; Vicar of Ch. Ch., Forest Hill, 1854-78; Rector of Fenny Drayton, 1878-1905. 2, Elms Park Terrace, Ramsgate.

Richard Collins, b. 1827; Univ. Coll., Oxon., B.A., 1857; Vicar of St. Saviour's, Leeds, 1859-76. Died Nov. 25, 1876.

Edward Widt Culsha, left 1846; Magdalen Hall, Oxon., B.A., 1849; ord. 50; Headmaster of Colwell G.S., 1855.

Frederick De Jersey, left 1843; St. John's Coll., Camb., B.A., 1848.

James Pratchett Drinkwater, b. 1829; left 1845; M.R.C.S. (Eng.), 1852; L.S.A. (Irel.), 1862; for 8 years Surgeon on the Cunard Mail Boats; subsequently Surgeon and Medical Officer for Health, Llangollen, N. Wales. Died Aug. 22, 1906.

F. Eddowes.

Evans.

*Henry Gordon, left 1847; Schol. Balliol Coll., Oxon., B.A., 1850; Chaplain H.M.S. *Eurydice*. Died Oct. 27, 1856, aged 27.

F. Hogge.

H. Hogge.

*Cecil Frederick Holmes, left 1847; Schol. St. John's Coll., Camb., B.A. (1st in 2nd Cl. Cl.), 1851; Assist. Master, Harrow, 1853-87; J.P., co. Middlesex. Died April 25, 1887.

Lionel Holmes; Ensign 92nd Gordon Highlanders, 1851; Lieut., 1854; Capt., 1857.

Alfred Thomas Homfray, b. 1830.

William Longdon Corbett Howard, b. 1827; of Longdon Hall, Longden-upon-Tern, co. Salop.

Richard Jenkins, b. 1828; Cornet 5th Bengal Cavalry, 1845; Lieut., 1849; Capt. 1856; Major Bengal Staff Corps, 1865; 2nd in Command and Squadron Officer 1st Bengal Cavalry; Lieut.-Col., 1871. Died Sept. 9, 1880, while in command of the Lower Kurwan Valley Field Force.

E. Jones.

Lawson.

Leake.

John Davis Letts, b. 1826; C. xi.; left 1854; Trinity Coll., Camb., B.A., 1848; ord. 50; Chaplain to Earl Ferrars, 1856-61; Vicar of St. Anne's, Stamford Hill, 1861-1902. Died Oct. 28, 1902.

Richard Owen Lloyd, left 1847; St. John's Coll., Camb., B.A., 1851.

*Richard Beverley Machell, b. 1823; left 1842; Schol. Magdalene Coll., Camb., B.A., 1846; ord. 46; Vicar of Barrow-on-Humber, 1849-61; of Roos, 1861-91; of St. Martin's, York, 1891-8; Hon. Canon York Cathedral, 1879-98; Editor of *Registers of Roos*. Died Aug. 18, 1898.

M'Kenzie.

William Harry Marvin, left 1846; St. John's Coll., Camb,. B.A., 1850; ord. 51; Rector of Higham Gobion, 1857-86. Died Nov. 16, 1888, aged 60.

Henry Warter Meredith, b. 1825; Ensign 41st Regt., 1845; Lieut., 1846; Capt., 1852; Brevet-Major, 1854; Major, 1856; transferred to 45th (Notts.) Regt.; Lieut.-Col., 1862; served with 41st Regt. in Crimean Campaign of 1854-5, including battles of Alma, Inkerman (severely wounded), siege of Sebastopol, and repulse of Sortie of Oct. 26 (Medal with 3 clasps; Brevet of Major; 5th class Medjidie, and Turkish Medal); J.P., co. Denbigh, High Sheriff, 1886; of Pentre Bychan, Wrexham. Died Jan. 7, 1901.

William Nathaniel Micklethwait, b. 1827; Ensign 71st Highland L.I., 1846; Lieut., 1849. Died Jan., 1851.

Henry Le Champion Möller (afterwards Henry Mollerus Le Champion); Ensign 101st Royal Bengal Fusiliers, 1845; Lieut., 1851; Capt., 1862; retired as Major; Served through Sutlej Campaign of 1845-6 (Medal), also at siege and capture of Kote Kangra; in Indian Mutiny Campaign of 1857-8, present at the outbreak at Meerut (wounded), battle of Budleeserai, and siege and capture of Delhi (horse wounded); Medal with clasp.

Hugh Morgan, left 1843; Jesus Coll., Oxon., B.A., 1847; ord. 49; Vicar of Rhyl, 1855-78; Archdeacon of St. Asaph, and Canon of St. Asaph Cathedral, 1877-8. Died June 8, 1878.

James Morewood.

Horatio Nelson; H.E.I.C. Coll., Haileybury, 1841-3; served in India, 1843-62; Judge of Behar, Bengal Presidency. Died in India, Sept. 26, 1862.

Nichols.

Henry Cornelius Donatus O'Callaghan; C. xi.; left 1843; Magdalene Coll., Camb.; Ensign 32nd Regt., 1845.

George Pardoe, left 1841; St. John's Coll., Oxon., B.A., 1845; Vicar of Alkham, Dover, 1864-81. Died Sept. 1, 1881.

Perks.

*Francis John Poynton, b. 1827; left 1845; Schol. Exeter Coll., Oxon., B.A., 1850; ord. 50; Rector of Kelston, Bath, 1858-1903; Author *History of the Parish of Kelston*, &c. Died Nov. 22, 1903.

Robert John Richardson; H.E.I.C. Coll., Haileybury, 1842-4; served in Indian, 1844-79; District and Sessions Judge (1st Grade), Tirhoot, Bengal, 1870-9.

John Sherwen; C. xi.; Huntsman; left 1844; Trinity Coll., Camb., B.A., 1849; ord. 50; Curate of Bolton, Cumberland, 1852.

Skipwith.

John Slingsby, left 1844.

*Henry Carr Archdale Tayler; C. xi.; Head of School; left 1845; Schol. Trinity Coll., Camb.; Browne Medal for Epigrams, 1848; B.A. (4th Classic), 1849; Members' Latin Essay, 1851; Fellow of Trinity, 1851-9; Examiner for Theol. Trip., 1859-60; for Classical, 1864; and 68; Rector of Orwell, 1859-95. Died Oct. 5, 1895, aged 69.

John Everett Thring, b. 1826; 2nd Lieut. R.A., 1844; Lieut., 1846; Capt., 1853; Major, 1858; Lieut.-Col., 1867; retired as Major-General; served in

Crimean Campaign from March, 1855, including seige and fall of Sebastopol, (Medal with clasp, and Turkish Medal); in Indian Mutiny Campaign of 1857-8, including actions of Secundra, Chandra, Sultanpore, siege and capture of Lucknow, and relief of Azimghur (5 times mentioned in Despatches; Brevet of Major; Medal with clasp). Died March 11, 1895.

Walter Thursby, b. 1830; Oriel Coll., Oxon., B.A., 1852; J.P., co. Salop; Capt. Shropshire Militia, 1859. Died Dec. 15, 1874.

Frederick Edward Torre, left 1847; Univ. Coll., Oxon., B.A., 1852. Died at Malaga, April 6, 1857.

Frederick Smith Vacher; Ensign 33rd Regt., 1846; Lieut., 1848; Capt., 1854; Bt. Major, 1856; served with 33rd through the Crimean Campaign of 1854, till November, when appointed Assist. Engineer, right attack; served in the trenches till Feb., 1855; then transferred to General Staff and held appointment of D.Q.M.G. at Headquarters during remainder of War; (Medal with 3 clasps; Brevet Major; Knight of Legion of Honor; and 5th class Medjidie.)

Alfred Watton, left 1851; St. John's Coll., Camb., B.A., 1859; ord. 61; Rector of Burslem, Staffs., 1869. Died Jan. 20, 1886.

*John Whitcombe; C. xi.; Huntsman; left 1848; Bar (Middle Temple), 1852; J.P., co. Middlesex; of Hillfield, East Sheen.

Entrances between June and December, 1841.

E. Bigge.

R. Bigge.

William Pomfret Burra, b. 1828; left 1844; Banker at Ashford, Kent; J.P., D.L., co. Kent; F.P., Ashford Div. of Kent, 1885-92; (assumed the name of Pomfret in lieu of Burra, by Royal Licence. 1882); of Mystole Park, co. Kent. Died Aug. 12, 1902.

Eric William Clarke, left 1845; St. John's Coll., Camb., B.A., 1849.

John Sutherland Clarke; Schol. St. John's Coll., Camb., B.A. (11th Wrangler), 1851.

Alexander Druce.

Griffiths.

Harman.

J. A. Metcalfe; C. xi.; left 1843.

*George Osorne Morgan, b. 1826; left 1844; Balliol Coll., Oxon.; Craven Univ. Schol. while still at School, 1844; Newdigate Prize for English Poem, 1846; Schol. Worcester Coll., B.A. (1st Lit. Hum.), 1847; Stowell Fellow, Univ. Coll., Oxon., 1850; Chancellor's Prize for English Essay, 1850; Eldon Law Schol, 1851; Bar (Inner Temple) 1852; Q.C., 1869; Chancery Barrister; Bencher; 1869; M.P., Denbighshire, 1868-85; Eastern Div., 1885-97; Judge Advocate General, 1880-5; Under Sec. for Colonies, 1886; created Baronet, 1892; Member of Governing Body of Shrewsbury School; Introduced *Places of Worship Sites Bill*, 1872; *Burials Bill*, 1880; *Abolition of Flogging in the Army*, 1881; *Married Women's Property Act*, 1882; of Moreton Hall, co. Denbigh. Died Aug. 26, 1897.

Muckleston.

William Salt; Solicitor, Shrewsbury; Capt. Shropshire R.V., 1861. Died May 22, 1881.

C. Stacy; C. xi.; left 1844.

*William Taylor, b. 1829; left 1847; Univ. Coll., Oxon., B.A., 1851; ord. 52; Rector of Swynnerton, Staffs., 1853-91. Died March 12, 1891.

F. Tompson.

Charles Edgar Turner; C. xi.; left 1845; Schol. Magdalene Coll., Camb., B.A., 1849; ord. 50; Vicar of Egg-Boulton, Plymouth, 1861-1901. Died Feb. 8, 1901, aged 74.

Charles Wentworth Walker, left 1849; St. John's Coll., Camb., B.A., 1853; Bar (Inner Temple), 1856.

Ward.

Whitehurst.

R. Wood; C. xi.

Entrances between January and May 20, 1842.

Andrew Holmes Belcher, left 1847; Emmanuel Coll., Camb., B.A., 1851; ord. 53; Rector of Tomgraney, co. Clare, and Canon of Killaloe Cathedral, 1859; Incumbent of Fasque, N.B., 1875.

Birch.

Isaac Bonsall. Died 1865.

*Frederick Chalker; Head of School; left 1843; Schol. C. C. C., Oxon., B.A., 1847; Fellow of C. C. C.; ord. 52; Vicar of Warborough, 1868.

Coleridge.

Arthur William Downes, b. 1827; Assist. Commissary General, 1847; Assist. Controller, 1870; retired as Commissary General, 1880; served in Crimean Campaign of 1854-6; (specially mentioned in General Orders for services with Turkish Contingent; Medal with clasp, and Turkish Medal); in China Expedition of 1857-9, present at attack and capture of Canton (Medal with clasp); in Syria on special service in connection with the Abyssinian Campaign of 1867-8; and occupation of Cyprus, 1878; C.B., 1876; J.P., London, and co. Middlesex. Died Sept. 19, 1905.

Charles Henry Drinkwater, left 1849; Schol. St. John's Coll., Camb., B.A., 1853; ord. 56; B.A. and M.A., Trinity Coll., Toronto, 1867; Rector of St. Thomas, Hamilton, and Inspector of Schools, Wallace, Canada, 1856; Vicar of St. George's, Shrewsbury, 1872.

Thomas Barham Foster, b. 1827; left 1846; St. John's Coll., Camb.; Civil Engineer.

*Murray Gladstone, left 1847; Ch. Ch., Oxon., 1847; B.A., 1859.

M. Hartley, left 1846.

*Charles Kerrick Hartshorne, left 1848; Fell. Exhib., Ch. Ch., Oxon., B.A., 1852; ord. 54; Vicar of Norden St. Paul's, Lancashire, 1865. Died Dec. 15 1867.

Edward Hugh Jackson, b. Jan. 31, 1829; J.P., D.L., co. Cambridge; of Wisbeach, co .Cambridge.

Robert Rigby Kewley, b. 1829 ; C. xi. ; left 1847 ; B.N.C., Oxon., B.A., 1851; ord. 63; Vicar of Wingham, Kent, 1877; of Bucklebury, Reading, 1890-7.

Murray.

Richards.

Frederick Greenwood Teale, left 1844; Solicitor (ad. 51) at Leeds. Died June 16, 1893.

W. H. Wilkinson.

Entrances between May 20, and Christmas, 1842.

Arthur.

George Smith Bayne, left 1848; Schol. Magdalene Coll., Camb., B.A., 1851; ord. 51; Vicar of Bishop's Stortford, 1876-92.

Clegg.

*Matthew Watkin Davies, left 1845; Ch. Ch., Oxon., B.A., 1849; ord. 50; Curate of Maids' Moreton,

Bucks., 1857-74; Rector of Edgcott, Aylesbury, 1874-1905.

Edward Dobson.

Edward Druce; C. xi. Dead.

Duffield.

Roger Hesketh Formby, b. 1828; left 1846; Magdalene Coll., Camb.; of Raven Moels, co. Lancaster.

Haycock.

*John N. P. Hind; C. xi.; left 1850.

Francis Hamilton Homfray, b. 1832; Edinburgh Univ., L.R.C.P., L.R.C.S., 1860; Physician and Surgeon, Gainsford, Darlington. Died May 21, 1873.

*Charles Edward Jenkins; C. xi.; left 1846; Schol. Magdalene Coll., Camb., B.A. (2nd Cl. Cl.), 1850; Fellow of Magdalene; ord. 50; British Government Chaplain at Brussels, 1856.

John Watkins Jones.

Alexander Manlove Kennedy; Exeter Coll., Oxon., B.A., 1851; Senior Classical Master, Liverpool High School. Died Sept. 15, 1906, aged 76.

W. Kershaw, left 1843.

Edwin C. Legh; Engineer, Royal Navy; served with Capt. McLintock in the Survey of the N. Atlantic for the Telegraph Line; with Capt. Goodenough in *Pearl* on W. Australian Station; subsequently on China Station; on retirement appointed Principal of the Chinese Government Naval Engineering School. 4, Chichester Road, North End, Portsmouth.

John Robert Legh; C. xi.; left 1851; St. John's Coll., Camb., B.A., 1855; ord. 56; Vicar of Astley, Salop, 1861-83; of Moreton Corbet, 1883.

Robert Wood Marsland, b. 1828; left 1844; Solicitor (ad. 50); formerly Chancery Lane, London. Kew, Surrey.

Henry Hugh Miles, left 1847; Exeter Coll., Oxon., B.A., 1851; ord. 53; Rector of Clifton, Beds., 1858-90. Kington, Hereford.

*Andrew Morley; C. xi.; left 1846; Schol. St. John's Coll., Camb., B.A., 1850.

Herbert Morse, left 1845; Schol. Caius Coll., Camb., B.A. (Sen. Opt.), 1849. Drowned in an attempt to rescue a friend.

*Arthur Nettleship; C. xi.; left 1845; Trinity Coll., Oxon., B.A., 1849; ord. 51; Rector of Barton, Shipston-on-Stour, 1877.

Ratcliffe Pring, b. 1825; Bar (Inner Temple), 1849; Emigrated to Australia, 1853; Crown Prosecutor, Moreton Bay District, N.S.W., 1857; Attorney General, 1859-65; Member of Legislative Council, 1862; Q.C., 1866; Gold Commissioner, 1871; Judge of Central District Court, 1875; Puisne Judge of Queensland, 1880. Died April, 1885.

James Mellor Smethurst, b. 1827; left 1845; Trinity Coll., Camb., B.A., 1850; Bar (Inner Temple), 1851; Parliamentary Draughtsman. Died Dec. 29, 1879.

*Charles Weatherby; C. xi.; left 1845; Schol. Balliol Coll., and St. Mary Hall, Oxon., B.A. (2nd Lit. Hum.), 1850.

Owen Lloyd Williams, left 1847; Jesus Coll., Oxon., B.A., 1851; ord. 52; Rector of Bodfean, 1862-89; of Llanrhyddlad, Anglesey, 1889.

William Parry Williams, b. 1829; left 1848; Ensign 17th (Leicestershire) Regt., 1849; Lieut., 1853; retired; Lieut. Montgomeryshire Yeo.; J.P., co. Montgomery. Died March 2, 1859.

*George Edward Yate, b. March, 1825; left 1844; Schol. St. John's Coll., Camb., B.A., 1848; ord. 49; formerly Chaplain to H.E.I.C. in Bengal, and Missionary of St. Paul's Cathedral, Calcutta; Vicar of Madeley, Salop, 1859; Prebendary of Hereford Cathedral, 1905.

Entrances between January and June, 1842.

W. Bolton.

Charles Burd, b. 1834; left 1852; Exhib. St. John's Coll., Camb., B.A., 1856; ord. 57; Vicar of Shirley, Birmingham, 1868. Died June 29, 1900, aged 66.

Frank Burd, left 1846; Land Agent, Shrewsbury. Died May, 1891, aged 58.

*Robert Burn, b. 1829; left 1848; Schol. Trinity Coll., Camb., B.A. (Senior Classic), 1852; 2nd Cl. Nat. Sci., 1853; Fellow and Tutor of Trinity; Examiner for Classical Tripos, 1862, and 82; Praelector of Roman Literature and Archæology, 1873; re-elected Fellow, 1874; Hon. LL.D., Glasgow, 1883; Author *Old Rome, a Handbook to its Ruins; Rome and the Campagna; Roman Art and Literature*, &c., &c. Died April 30, 1904.

R. Burra, left 1844.

*William Chandless, left 1848; Schol. Trinity Coll., Camb., B.A. (Sen. Opt. and 5th Classic), 1852.

Stephen Poyntz Denning; C. xi.; Univ. Coll., Durham; Van Mildert Schol., 1849; B.A. (1st Class Classics and General Literature), 1850; Fellow of Durham; Headmaster of Worcester Cathedral School; afterwards of St. Andrew's Coll., Bradfield, 1859-68. Died Jan., 1868.

Fenwick, left 1843.

T. Fishbourne, left 1843.

W. W. Griffith, left 1847.

E. Hunt.

R. Lloyd.

Alexander MacMinn, b. 1825; J.P., co. Down; of Herdstown, co. Down. Died Oct. 12, 1902.

George Ashby Maddock, b. 1834; left 1851; Capt. 11th Hussars; J.P., D.L., co. Northampton; High Sheriff, 1863; J.P., co. Leicester; (assumed by Royal Licence the surname of Ashby in lieu of Maddock, 1857); of Naseby Woolleys, co. Northampton. Died March 8, 1890.

*Herbert Marshall, left 1844; Schol. Caius Coll., Camb., B.A., 1848.

*William Owen; Head of School; left 1847; Schol. St. John's Coll., Camb.; Prox. Acc., Craven Univ. Schol., 1849; Camden Medal, 1849; Porson Prize, 1850; B.A., 1851. Died May 26, 1892.

Robert Panting, b. 1835; (took the name of Gardner in lieu of Panting, 1844); J.P., D.L., co. Salop. Died Aug. 20, 1886.

Thomas Kynnersley Panting, b. 1830; (took the name of Gardner in lieu of Panting, 1844); left 1846; Trinity Coll., Camb., B.A., 1854; J.P., D.L., co. Salop; Capt. Shropshire Militia, 1859; (took the name of Kynnersley in lieu of Gardner, 1887); of Leighton Hall, co. Salop.

Francis Parker; Solicitor at Chester.

*Philip Perring, b. 1828; C. xi.; Head of School; left 1848; Schol. Trinity Coll., Camb.; Browne Medal for Greek Ode, 1850; B.A. (4th Classic), 1852; succeeded his father as 4th Bart., 1866; of Membland, co. Devon.

Henry Hugh Price, left 1846; Worcester Coll., Oxon., B.A., 1850; ord. 50; Vicar of Ash, Salop, 1852-71.

Rogerson, left 1844.

William Alfred Tattershall, left 1849; Pembroke Coll., Oxon., B.A., 1853; ord. 54; Vicar of St. Saviour's, Oxton, Birkenhead, 1880-94.

George Thursby, b. 1828; left 1846. Died April 8, 1846.
Edward John Tompson, left 1847; Ch. Ch., Oxon., B.A., 1851; ord. 52; Vicar of Denham, 1860-80; of Great Saxham, 1880-94.
Morgan Vane, b. 1833; left 1847; Ch. Ch., Oxon.; Ensign Huntingdon Rifle Militia, 1859; Lieut., 1860; Capt., 1868. Died May 7, 1877.
William John Willastone Ward, left 1847; Exhib. Ch. Ch., Oxon., B.A. (St. Mary Hall), 1853; ord. 56; formerly Curate of Neston, Cheshire. Died 1880.
Watkins.
T. Welsh.
W. Welsh.
Wilton, left 1843.
George Richard Withington, b. 1829; left 1847; Trinity Hall, Camb.; 2nd Cl, Civil Law, 1851; LL.B., 1854; J.P., co. Lancaster; Capt. N. York Militia, 1856.

Entrances between June, 1843, and August, 1844.

*Thomas Childe Barker; Head of School; left 1846; Ch. Ch., Oxon., B.A. (2nd Lit. Hum.) 1850; Senior Student of Ch. Ch.; Vicar of Spelsbury, 1856-85; of Carleton, Skipton, 1885; Examiner of Training Colleges in Religious Knowledge, 1873; Author *Aryan Civilization*, &c.
Harold Barkworth; C. xi.; left 1847; Trinity Coll., Camb.; Banker, Beverley, Yorks. Died Feb. 9, 1902, aged 74.
Brinckman, left 1847.
*Cecil Baylis Carlon, left 1850; Trinity Coll., Camb., B.A. (Sen. Opt.), 1854; ord. 56; Rector of Stanton Prior, Bristol, 1893. Died Aug. 1, 1906, aged 74.
Henry Corbett, left 1846; Royal Navy; afterwards Capt. Shropshire Militia; Capt. Shropshire R.V., 1860-3; of Aston Hall, Shifnal. Died Sept., 1863.
*Lionel Corbett; C. xi.; left 1850; Ch. Ch., Oxon., B.A. (2nd Law and Hist.), 1854; ord. 55; Vicar of Longnor, 1856-67; Pontsbury 3rd Portion, 1867-73; Condover, 1873-87; Hampton Bishop, 1887-1905; Chaplain 1st V.B., K.S.L.I., 1860-97. Died June 21, 1905, aged 74.
Courage, left 1844.
Court.

Camb., S.C.L., 1855; LL.D., 1881; ord. 53; Grand Chaplain Warwickshire Freemasons, 1859-61; Vicar of Emscote, Warwick, 1861.

F. Dobson.

Frederick Druce, left 1847; of Champion, Druce, and Co., White Lead Manufacturers. Died Feb. 25, 1092, aged 72.

Richard Lloyd Edwards, b. 1832; left 1849; Capt. 68th Regt.; served in Crimean Campaign of 1854-5. Killed by a cannon ball in the trenches before Sebastopol, May 12, 1855.

James Herbert Freme, b. 1831; left 1849; Capt. 79th (Cameron) Highlanders; served in the Crimean Campaign of 1854-5, including battles of Alma and Balaclava, and siege of Sebastopol (Medal with 3 clasps and Turkish Medal); retired 1855; one of H.M.S. Hon. Corps of Gentlemen-at-Arms (Queen's Body Guard), 1865-93; Major 1st V.B., K.S.L.I., 1864; Lieut.-Col., 1867-81; J.P., D.L., co. Salop; of Wrentnall, co. Salop. Died Nov. 9, 1896.

William Beauchamp Hanson, left 1845; Christ's Coll., Camb.

John Harrison, b. 1829; left 1847; Christ's Coll., Camb., B.A., 1852; Bar (Inner Temple), 1862; J.P., D.L., co. Stafford; Lieut.-Col. 5th Stafford R.V., 1863-82; V.D., 1894; of Norton Hall, co. Stafford. Died May 13, 1905.

Henry Arthur Morgan; Schol. Jesus Coll., Camb., B.A. (26th Wrangler), 1853; Sadlerian Lecturer of Jesus, 1853; Lay Fellow and Mathematical Lecturer, 1858; Foundation Fellow, 1860; Master, 1885; Author *Problems and Examples in Mathematics*; *The Northern Circuit*, &c., &c.

John Edward Morgan, left 1847; Univ. Coll., Oxon., B.A., 1852; M.B., 1861; M.D., 1865; M.R.C.P., 1861; F.R.C.P. (Lond.), 1868; Physician to Manchester Infirmary; Professor of Medicine, Owen's Coll., Manchester; Author *University Oars*; *Town Life among the Poorest*; *Hydatids of the Brain*, &c., &c. Died Sept. 5, 1892.

Mottram.

Nicholson.

J. Owen.

Palmer.

William Warner Parry, left 1847; Worcester Coll., Oxon., B.A., 1857; ord. 59; Chaplain and In-

structor R.N., 1866-85; served in Pacific, 1866-9; West Indies, 1869-72; China, 1873-5, and 1878-81, &c. Died Nov. 7, 1901, aged 68.

William Prosser, left 1851; Jesus Coll., Oxon., B.A. (Magdalen Hall), 1856; ord. 55; Vicar of St. Lukes', Bilston, Staffs., 1880.

J. R. Rockliffe; Civil Engineer, Westminster and Portsmouth.

*William Stignant, b. 1827; left 1844; Schol. St. John's Coll., Camb., B.A., 1851; Bar (Lincoln's Inn), 1852; Foreign Office, Consular Service; served at Bologne, Ragusa, Philippines, &c.; retired 1895; Author *Vision of Barbarossa and other Poems*; *Life, Work, and Opinions of Heinrich Heine*, &c.

Francis Barlow Teesdale, left 1849; Exeter Coll., Oxon., B.A., 1853; ord. 55; Vicar of Hinton St. Mary, Dorset, 1870-7; of Stonehouse, Gloucester, 1884.

Joseph Loxdale Warren, b. 1830; left 1849; Trinity Coll., Camb., B.A., 1853; Bar (Lincoln's Inn), 1855; Oxford Circuit; J.P., co. Stafford. Bennett's Hill, Birmingham.

William Henry Watkis. Died in India, Nov., 1868.

Pryce Bulckley Watkis. Died in Queensland, Aug. 1, 1880.

John Rimington Wilson, b. 1832; left 1850; St. John's Coll., Camb., B.A., 1854.

Frederick Wood, left 1850; Trinity Coll., Camb., B.A., 1854; ord. 54; Vicar of Newent, Gloucester, 1865-9; of Erwarton, Ipswich, 1869.

John Ravenshaw Wood, left 1847; Ch. Ch., Oxon., B.A., 1851; ord. 52; Vicar of Penrith, 1862-80; of Stanwix, Carlisle, 1880-1905. Stanwix.

Thomas Robinson Worsley, b. 1827; left 1845. Died Oct. 17, 1855.

William Cayley Worsley, b. 1828; left 1845; Trinity Coll., Camb.; Bar (Inner Temple), 1855; succeeded his father as 2nd Bart., 1879; J.P., D.L., North Riding of Yorks; Major N. Riding R.V.; of Hovingham Hall, co. York. Died Sept. 10, 1897.

Entrances between August, 1844, and Feb., 1845.

Richard Adams, left 1846; Royal Navy; Midshipman, 1846; Sub.-Lieut., 1853; Lieut., 1855; H.M.S. *Arrogant*, 1856; Lieut. to Command H.M.S.

Janus, 1862; Commander, 1866; H.M.S. *Nymphe* on East Indian Station, 1870; (3 war medals, 3 clasps). Died February, 1872, while in command of the vessel taking Lord Mayo's body from the Andaman Islands to Madras.

Thomas Adams, left 1847; went abroad.

Andrew, left 1845.

Orlando Frederick Cavendish Bridgeman, b. 1831; left 1848; Capt. 2nd Dragoon Guards. Died at Alexandria, Dec. 19, 1858, when returning from active service during the Indian Mutiny of 1857-8.

G. Butterfield.

Charles Beeches Cole; Medical practice, Corwen, N. Wales. Died March, 1875.

George Cuff, left 1848; Trinity Coll., Oxon., B.A. (St. Mary Hall), 1853; ord. 54; Rector of Fawkham, Kent, 1873-86. Died Nov. 17, 1886.

R. Edwards.

*John Coker Egerton, b. 1831; left 1847; B.N.C., Oxon., B.A., 1852; ord. 54; Rector of Burwash, Hawkhurst, 1867-88. Died March 19, 1888.

Richard Fanshawe, b. 1831; left 1849; Clerk in the House of Commons. Died in New Zealand, July 13, 1902.

Thomas Basil Fanshawe (brother), b. 1829; left 1846; Ensign 33rd (Duke of Wellington's) Regt., 1846; Lieut., 1848; Capt., 1854; Major, 1865; Lieut.-Col., 1873; Col., 1878; retired 1878; served with 33rd in Crimean Campaign from June 17, 1855, including siege of Sebastopol, and attack on Redan on June 18th (Medal with clasp, and Turkish Medal); as 2nd in command with wing of Regt. at siege and occupation of Dwarka, Okamundel in 1859; in Abyssinian Campaign of 1867-8, present at storming and capture of Magdala (Medal). Died May 4, 1905.

Bingham Arthur Ferard, left 1848; Trinity Coll., Camb., B.A., 1852; Bar (Lincoln's Inn), 1856; formerly in practice in New Zealand.

Gittins.

Charles Richard Hyde, left 1847; St. John's Coll., Camb., LL.B., 1853; ord. 52; Vicar of St. Matthew's, Liverpool, 1867-97. Died Feb. 8, 1897.

William Hill-James, left 1854; Ensign 31st Regt., 1855; Lieut., 1858; Capt., 1869; Major, 1881; Lieut.-Col., 1884; served as Adjutant of 31st Regt. throughout the North China Campaign of 1860,

including action of Sinho, and storming of Tang-ku (Medal with clasp for Taku Forts); also in the operations against the Taepings in the vicinity of Shangai in April and May, 1862, resulting in the taking of the stockade at Nanhsiang, capture by escalade of walled cities of Kadin, Tsinpoo, Tsolin, and fortified town of Najow; exchanged into S. Stafford Regt.; retired 1884; J.P., London and Middlesex; Author *Our Fighting King*; *Peninsular Sketches*, &c. 7, Lowndes St., London.

Edward Daniel Kewley, b. 1832; left 1851; Jesus Coll., Oxon.

Locke, left 1848.

Macdonald.

William Orford, left 1848; Christ's Coll., Camb., B.A., 1852; Solicitor (ad. 57); Clerk to Chapter of Manchester Cathedral; J.P., co. Merioneth; of Bronffynon, co. Merioneth. Died Jan. 3, 1897, aged 66.

Thomas Edward Spencer; late Solicitor (ad. 56), 14, Bennett's Hill, Birmingham.

*Augustus Thursby, b. 1832; C. xi. (Capt.); left 1851; Univ. Coll., Oxon., B.A., 1855; ord. 57; (took by Royal Licence the additional name of Pelham, 1852); Rector of Cound, Salop, 1864.

Henry George Tuke, left 1847; Solicitor; Bar (Inner Temple), 1869. Died 1890.

R. Williams, left 1845.

Wilton, left 1848.

Francis Pitt Wood, left 1847. Delamere Road, Paddington, London.

Arthington Worsley, b. 1830; left 1846. Died June 3, 1861.

Thomas Yardley, left 1853; Ch. Ch., Oxon.; Ensign 13th (Somerset) L.I., 1856; Lieut., 1858; served through Indian Mutiny Campaign of 1857-8, being present at 1st relief of Azimghur, as Orderly Officer to Lord Mark Kerr, and at subsequent operations in that district; also at defeat of rebels at Banpore Thannah, actions at Demuriagunge, trans-Gogra Campaign, and action of Soolsepore (Medal); exchanged into 86th Regt., and retired as Capt. Died at Bruges, 1869.

Entrances in 1845.*

John Bennett, b. 1832; C. xi.; left 1850; Trinity Coll., Camb.; Lieut. Shropshire Militia, 1854; Ensign

* From 1845 to 1865, the lists kept by the late Mr. T. A. Bentley have been used.

21st Royal N. British Fusiliers, 1855; Lieut., 1856; exchanged into 80th (Stafford) Regt.; retired 1859; served with 21st Fusiliers during latter part of Crimean Campaign, at siege and fall of Sebastopol (Medal with Clasp, and Turkish Medal); Capt. Shropshire Militia, 1867; retired as Major; of Bedstone, co. Salop. Died April 10, 1903.

Brock, left 1847.

Browne.

Gilbert Hill Broughton, left 1847; Trinity Coll., Camb., B.A., 1853.

William Butterfield, left 1848; Ch. Ch., Oxon.; B.A. (from St. Mary Hall), 1854.

John Jackson Calvert; C. xi.; left 1849; B.N.C., Oxon.; Emigrated to New South Wales, 1853; Clerk in Colonial Secretary's Dept., 1853; Clerk of Select Committees, Legislative Council, N.S.W., 1856; Clerk of the Parliaments, 1871; President of N.S.W. Rugby Union, 1876; I.S.O,. 1904.

*Thomas Clayton; C. xi.; left 1848; Schol. Trinity Coll., Oxon.; Hertford Univ. Schol., 1850; B.A., 1852; Chancellor's Prize for English Essay, 1855; formerly Assist. Master, Magdalen Coll. School, Oxon.

Clunie, left 1847.

Cooper, left 1847.

Corbet Davies, left 1851; Coroner for Shrewsbury.

Richard Davies (afterwards Davies-Glasspoole); left 1851; Exhib. St. John's Coll., Camb., B.A., 1855; ord. 56; Vicar of Brockhampton, 1863-4. Died May, 1890.

Dealey, left 1847.

*Peter Rivers De Jersey, left 1849; Trinity Coll., Oxon.; B.A., 1853; ord. 53; Vicar of Aslacton, Norfolk, 1865-9; of Empshott, Petersfield, 1869-90. Died March 7, 1890.

*Arthur John Druce; C. xi. (Capt.); left 1849; Schol. St. John's Coll., Camb., B.A., (2nd Cl. Cl.), 1853; ord. 54; Vicar of Ascott, 1885-93. Riseholme, Cuckfield, Sussex.

Alfred Eaton, b. 1832; left 1847; Royal Navy; Midshipman, 1847; Sub-Lieut., 1855; Lieut., 1857; Commander, 1867; Capt., 1882; F.R.G.S.; served in Burmese War of 1852-3 (Medal and Clasp for Pegu); served in Crimean Campaign of 1854-5; in Baltic on H.M.S. *Sphinx* during the 6 days' bombardment of Bomarsund in Aug., 1854 (Baltic Medal); from Oct. 17, 1854, in

bombardment of Sea defences of Sebastopol, and in the trenches with the Naval Brigade; subsequently in H.M.S. *Beagle* in Sea of Azov, being present at reduction of Kinburn, and capture of Kertch, promoted Acting Sub-Lieut.; Medal with Clasps for Sebastopol and Azov; Turkish Medal and 5th Class Medjidie; took part in Anglo-French Expedition to Mexico, 1861; served against the Chinese Pirates (thanks of Chinese Government); Transport Officer at Liverpool, 1867-9; Inspecting Commander of Coastguards, 1869-73. Died March 15, 1902.

Richard Frederick Formby, b. 1832; left 1847; Trinity Coll., Camb. Died 1870.

Miles Lonsdale Formby, b. 1833; left 1847; formerly Lieut. 6th Dragoon Guards; Capt. West Essex Militia, 1858; J.P. and D.L., co. Essex; of Sampford Hall, co. Essex.

*Edward Long Fox, left 1850; Balliol Coll., Oxon., B.A. (1st Nat. Sci.), 1854; M.B., 1857; M.D., 1861; St. George's Hospital; M.R.C.P., 1859; F.R.C.P. (Lond.), 1870; Fellow Royal Medical and Chirurgical Soc.; Consulting Phys. Bristol Royal Infirm.; late Lecturer on Principles and Practice of Medicine, and on Pathological Anatomy at the Bristol School of Medicine; Examiner in Medicine, Univ. of Oxford, 1871, 84, 5 and 6; President British Med. Assoc., 1894-5. Church House, Clifton, Gloucester. Died March 28, 1902, aged 70.

Francis F. Fox, left 1847; Yate House, Chipping Sodbury, Gloucester.

*Frederick Gibbons, b. 1832; left 1850; Balliol Coll., Oxon., B.A., 1853; in War Office, 1858-90; Capt. Royal East Middlesex Militia, 1854-72. The Hatch, Sunninghill, Berks.

*Benjamin Worthy Horne, b. 1831; C. xi. (Capt.); left 1850; Schol. St. John's, Camb., B.A. (4th Wrang.), 1854; Fellow of St. John's, 1854; Lecturer at St. John's,; J.P., co. Kent; of Mereworth, co. Kent. Died July 17, 1888.

*William Inge, b. 1825; C. xi.; left 1849; Schol. Worcester Coll., Oxon.; 1st Mods., 1852; B.A. (1st Lit. Hum.), 1853; Played in Oxford C. xi. v. Camb., 1853; Fellow of Worcester; ord. 57; Curate of Creyke, Yorks., 1857-75; Vicar of Alrewas, 1875-81; Provost of Worcester Coll., 1881. Died May 3, 1903.

Jennings, left 1847.

James Jones, b. 1833; J.P., co. Chester; of Stoneleigh, Rossett, co. Denbigh.

*William Eccles Jones; C. xi.; left 1852; Schol. Jesus Coll., Oxon.; 2nd Mods., 1854; B.A. (2nd Lit. Hum.), 1856 ; Assist. Master, Shrewsbury, 1856-60; Fellow and Lecturer of Jesus, 1860-81; inherited Eyarth Hall, Ruthin, 1881. Died Nov. 28, 1904, aged 71.

G. Macaulay, left 1846.

*George Bentley Morley; Huntsman; left 1848; Schol. St. John's Coll., Camb.; Porson Prize, 1851 ; B.A. (Sen. Opt. and 1st in 2nd Cl. Cl.), 1852 ; ord. 54; Fellow St. Catherine's Coll., Camb., 1854-69; Second Master Bradfield Coll., 1857-69; Rector of Coton, Camb., 1869-88. Bassenfell, Marlborough Rd., Bournemouth.

G. Owen.

Palmer.

William Henry Parry, b. 1831; left 1848; Ensign 33rd (Duke of Wellington's) Regt., 1848 ; Lieut., 1852; Capt,. 1855; served in the Crimean Campaign of 1854-5; including battle of Inkerman, and siege of Sebastopol (Medal and 2 clasps); and in India. Derwent House, Sydenham, S.E.

Francis Rowden, left 1847 ; Wadham Coll., Oxon., B.A., 1851; Bar (Lincoln's Inn), 1854.

*Robert Rowden, left 1851; Wadham Coll., Oxon., B.A., 1855; ord. 57; Vicar of Winwick, Oundle, 1863; of Church Lawford, 1893-8. Died May 19, 1898.

W. Rowden.

Salwey.

James Smith, left 1846.

Joseph Ponsonby Steel; C. xi.; left 1848; Oriel Coll., Oxon., B.A., 1852.

*Edwin Story, left 1849 ; Schol. St. John's Coll., Camb., B.A., 1853 ; F.G.S. Died Feb. 1, 1886, aged 58.

Surtees.

*John William Taylor, left 1847; Schol. St. Peter's Coll., Camb., B.A. (12th Classic), 1851; Fellow of St. Peter's; ord. 52; Vicar of All Saint's, Cambridge, 1862-4; Rector of Exford, Somerset, 1865-6; of Stathern, 1866. Died May 10, 1904, aged 75.

William Henry Timperley, b. 1833; left 1846; Berne

Univ., Switzerland; emigrated to Western Australia, 1851; Inspector of Police; Superintendent of Rottnest Island Penal Settlement, 1884-90; Resident Magistrate, Bunbury, Western Australia, 1890; Author *Treverton*.

*Daniel Trinder, left 1847; Exeter Coll., Oxon.; 2nd Lit. Hum., 1851; Ellerton Theological Essay, 1852; ord. 52; B.A., 1855; Vicar of Teddington, 1857-78; of St. Michael's, Highgate, 1878-88. Died April 2, 1888, aged 59.

Walmsley, left 1847.

Entrances in 1846.

*F. Allen, left 1850.

Peter Fox André, b. 1830; left 1848. Died 1869.

*Edward Lawford Brown; Head of School; Huntsman; left 1852; Schol. Trinity Coll., Camb.; 1st Bell's Schol., 1853; prox. acc. Craven Univ. Schol., 1855; Senior Chancellor's Medal, 1856; B.A. (Sen. Opt. and Senior Classic), 1856; Fellow of Trinity, 1856; Assist. Master at Marlborough, 1856-60. Died May 9, 1860.

Frederick Thomas Colby, left 1846; Exeter Coll., Oxon., B.A. (2nd Lit. Hum.), 1849; Fellow of Exeter, 1849-75; Rector of Litton, Dorset, 1875-93.; F.R.H.S.; F.S.A., 1870; Editor *The Visitations of Devon*, and *Somerset*. Died Nov. 29, 1899, aged 72.

Henry Sheridan Elliot, left 1847; R.M.A., Woolwich; 2nd Lieut. R.A., 1850; Lieut., 1852; Capt., 1857. Dead.

*William Elliot; Huntsman; left 1850; Schol. Magdalene Coll., Camb., B.A. (Sen. Opt. and 2nd Cl. Cl.), 1854; Fellow of Magdalene, 1854-8; ord. 54; Rector of Easthope, 1864-6; Vicar of Cardington, 1866-82; of Brinsop, Hereford, 1882; of Upper Bullinghope, 1904; Prebendary of Hereford, 1888; Author *Ecclesiastical Dilapidations*. Died Dec. 29, 1903, aged 72.

James Fleming, b. 1832; C. xi.; left 1849; Magdalene Coll., Camb., B.A., 1853; ord. 53; Vicar of All Saint's, Bath, 1856-66; of Camden Ch., Camberwell, 1866-73; of St. Michael's, Chester-sq., 1873; Canon of York, 1876; Hon. Chaplain to Queen, 1876-80; Chaplain in Ordinary to Queen, 1880; to Prince of Wales, 1892; Author *Science and the Bible*, and *Recognition in Eternity*, Sermons; Editor of the *Religious Review of Reviews*

T. Freme, left 1849.
Haslam.
James Heath, left 1850; Queen's Coll., Oxon.
*William Jellicorse; Huntsman; C. xi.; left 1849; Schol. Magdalene Coll., Camb., B.A., 1854; ord. 55; Vicar of Clunbury, 1856; of Hope Bowdler, 1896-1905; Prebendary of Hereford, 1892.
*John Skinner Jones; C. xi.; left 1849; Schol. Jesus Coll., Oxon., B.A., 1852; ord. 53; Rector of Heneglwys, Anglesea, 1868-93. Died July, 1893, aged 60.
Locke, left 1848.
Thomas Campbell Lammie Murray, left 1848.
Owen Niccolls, left 1849. Dead.
Onions, left 1850.
Proctor, left 1850.
Gabriel Isles Rollings, left 1847; Veterinary Surgeon, Royal Artillery, 1855; served in Indian Mutiny Campaign, present at siege and capture of Lucknow in March, 1858 (Medal and Clasp). Died 1868, while on active service in the Abyssinian Campaign.
Rudd, left 1848.
Shepherd.
*Robert Taylor, left 1854; Schol. Magdalene Coll., Camb.; Indian Civil Service (20th place), 1856; 18th in Final Exam.; Deputy Accountant General, Bengal, and Officiating Accountant General, Punjab, 1869; Inspector of Local Offices of Account, Bengal, 1874; Retired 1877; St. John's Coll., Camb., B.A., 1868; Received the thanks of H.M.'s Government, and the Gold Medal for devising the arms to be assigned to the Native Princes of India on the Proclamation of the Queen as Empress of India. Accidentally drowned at Naples, April 21, 1906, aged 71.
*John Thomas Thorn, left 1849; Fell Exhib. Ch. Ch., Oxon.; 2nd Mods., 1852; B.A., 1854; ord. 55; Chaplain of Ardgowan, N.B., 1857-65; Assist. Master Cheltenham Coll., 1866-70; Rector of Ashow, 1870-3; Vicar of Stoneleigh, Warwicks, 1873; Hon. Canon of Worcester, 1889. Died May 24, 1906, aged 76.
Charles Henry Lycett Warren, b. 1833; left 1850; H.E.I.C. Military Coll., Addiscombe, 1850-1; Lieut., 8th Bengal N.I., 1852. Killed at Luck-

now, Sept. 25th, 1857, while serving as Adjutant of the 12th Bengal Irregular Cavalry.

Entrances in 1847.

Ainslie, left 1848.
L. Allen, left 1850.
Bibby, left 1848.
Thomas Browne.
Charles Henry Bulmer, b. 1831; C. xi.; left 1851; Magdalene Coll., Camb., B.A., 1856; ord. 56; Rector of Credenhill, Hereford, 1861.
Arthur Burd, b. 1833. Died March 29, 1858.
Charles Carey De Jersey, left 1850; St. John's Coll., Camb.; Queen's Coll., Birmingham; ord. 67; Vicar of Cobo, Guernsey, 1885.
Robert Henry Evans; C. xi.; left 1850; Ensign 90th Light Infantry, 1854; Lieut., 1854; Capt., 1856; exchanged into Rifle Brigade, retired 1860; served with 90th L.I. at siege of Sebastopol from Dec. 5, 1854, to Feb. 6, 1855 (Medal and Clasp.)
W. Evans; C. xi.; left 1850.
*Vaughan Simpson Fox; C. xi.; left 1852; Balliol Coll., Oxon., B.A., 1855; Vicar of Horsley and Chaplain of Chavenage, Gloucester, 1862. Died Feb. 27, 1869.
Graham; C. xi.; left 1848.
*John Hiram Haycock; C. xi.; F. xi.; left 1853; Schol. St. John's Coll., Camb., B.A., 1857; Home Office; frequent contributor to *Punch*. Died Jan. 22, 1864, aged 29.
Joseph Heath, left 1850.
Thomas Heycock; C. xi.; left 1850; St. John's Coll., Camb., B.A., 1854; ord. 55; Rector of Seaton, Uppingham, 1867. Died Dec. 21, 1890, aged 59.
*Arthur Holmes; Head of School; left 1855; Schol. St. John's Coll., Camb.; Craven Univ. Schol.; 1st Bell's Schol., and Porson Prize, 1856; Porson Prize and Browne Medal for Epigrams, 1857; Porson Prize, Browne Medal for Greek Ode, and Chancellor's Medal for English Poem, 1858; B.A. (2nd Classic), 1859; ord. 60; Fellow of St. John's, 1860-2; Lecturer, 1860-71; Fellow and Lecturer of Clare, 1864-71; Deputy Public Orator, 1867; Lady Margaret Preacher, 1868; Select Preacher for the Univ. of Camb., 1868-9;

Camb. Preacher at Whitehall, 1869-71; Examiner for Classical Tripos, 1865-6, 72-3; for Theological, 1868-9, 71; Editor *Midas of Demosthenes, with English Notes*, &c.; Joint Editor of the *Catena Classicorum*. Died April 17, 1875.

Charles Larkin Horne, b. 1832; Civil Engineer. Died 1866.

*John Edward Jefferson, left 1850; Emmanuel Coll., Camb., B.A., 1854; ord. 54; Curate of All Saints, Pontefract, 1854.

Philip Sidney Merewether, left 1849. Died in Australia, 1863.

G. Pughe, left 1850. Dead.

Smith, left 1849.

[Albert Browning, left 1852; M.A., Cambridge (O.S.C. Year Book.)]

Entrances in 1848.

*Samuel Hawksley Burbury; Head of School; left 1850; Schol. St. John's Coll., Camb.; St. John Port Latin Exhib., 1851; Porson Prize, 1852; Craven Univ. Schol., and Porson Prize, 1853; Jun. Chancellor's Medal, 1854; B.A. (15th Wrang. and 2nd Classic), 1854; Fellow of St. John's, 1854; Bar (Lincoln's Inn), 1858; F.R.S., 1890. 1, New Sq., Lincoln's Inn.

Burd.

J. J. Burrey, left 1849; Upholsterer and Auctioneer, Shrewsbury.

Elliott White Bushby; C. xi.; left 1852.

*Samuel Butler, b. 1835; Huntsman; left 1854; Schol. St. John's Coll., Camb., B.A. (12th Classic), 1858; Author *Erewhon*; *The Fair Haven*; *Life and Habit*; *Evolution Old and New*; *Unconscious Memory*; *Luck or Cunning*; *Ex Voto*, &c., &c.; Editor of *Life and Letters of Bishop Butler*. Died June 18, 1902.

*Herbert Alexander Carroll; C. xi.; left 1851; Ch. Ch., Oxon., B.A., 1855.

Joseph John Henry Carson, b. 1837; left 1849; Schol. Trinity Coll., Dublin, B.A., 1858; J.P., co. Antrim; formerly Agent to Lord O'Neill; now Director of Bank of Ireland; of Shanroe, co. Monaghan, 1895.

Thomas William Carson, b. 1834; left 1849; Schol. Trinity Coll., Dublin, B.A. (Sen. Mod. Cl.), 1857; Div. Test. (1st Cl.), 1864; ord. 64; Chap-

lain to Bishop of Kilmore, 1870-4; of Shanroe, co. Monaghan, 1874. Died Nov. 23, 1895.

John Balfour Clutterbuck, left 1850; St. Peter's Coll., Camb., B.A., 1855.

*Rowland Corbet, left 1853; Fell Exhib. Ch. Ch., Oxon.; 2nd Mods., 1856. Dead.

Dawson, left 1849.

Thomas William Carr Dickinson; C. xi.; left 1850. Rugby.

Frederick John Drinkwater, left 1849; Medical Student. Died Dec. 25, 1853, aged 20.

Foulkes, left 1851.

Gregory, left 1849.

Frederick Trelawney Hare, left 1854; Solicitor (ad. 62), Totnes, Devon.

*Frederick Jackson, b. 1834; Huntsman; C. xi. (Capt.); left 1853; Trinity Coll., Camb., B.A., 1857; ord. 58; Rector of West Lynn, 1863-1901. Died March 23, 1901.

John Russell Jackson, b. 1832; left 1848; St. John's Coll., Camb., B.A., 1857; ord. 57; Vicar of Moulton, Spalding, 1866-99; J.P., cos. Lincoln, and Norfolk; Chairman of Quarter Sessions. Died Nov. 17, 1899.

Leighton, left 1855.

Perry, left 1854.

Pitman, left 1850. Died many years ago.

*Edwin Simpson; C. xi.; left 1852; Trinity Coll., Camb.; took additional name of Baikie (Simpson-Baikie). Died June 26, 1901.

Thomas, left 1848.

George Gordon Warren, b. 1835; C. xi.; left 1853; Solicitor (ad. 59); Coroner, and Magistrates' Clerk; Lieut. Royal Flint Rifle Militia, 1854-8; Lieut. 2nd V.B., K.S.L.I., 1860; Capt., 1869; Major, 1873; retired as Lieut.-Col., 1902; V.D., 1894. Poynton House, Market Drayton, Salop. Died March 21, 1907.

Whitney, left 1848.

Entrances in 1849.

Thomas Augustus Burd; of Admaston, Wellington, Salop.

Clark.

*Edmund Reynolds Colby, left 1851; Exhib. (elect) Emmanuel Coll., Camb.; Exeter Coll., Oxon., B.A. (2nd Math.), 1856; ord. 57; Chaplain and

Naval Instructor R.N., 1858-64 (Chinese War Medal); Math. Master, Exeter G.S., 1864; Chaplain at Leipzic, 1877-9; at Rome, 1879. Died Aug. 24, 1885, aged 52.

Samuel Thomas Corrie; C. xi.; left 1854; Ensign, Montgomeryshire Militia, 1855; Ensign, West Indian Regt., 1856; Lieut. 18th (Royal Irish) Regt., 1858; served in New Zealand War of 1863-5 (Medal). Died 1867, aged 29.

Easton John Cox, left 1852; Ensign, "Buffs" (East Kent) Regt., 1854; Lieut., 1855; Capt., 1862; served with Buffs in Crimean Campaign, from Sept. 3, 1855, and carried the only Regimental colour that entered Sebastopol, the Buffs being the only Regt. which as a whole was quartered in the town (Medal with clasp, and Turkish Medal); exchanged into 6th (Warwick) Regt.; retired as Capt.; Capt. 2nd Somerset Militia, 1870; Major, 1881; retired as Hon. Lieut.-Col. Old Tree Lodge, Trebursye, Launceston.

Joseph Dickinson; (afterwards took the surname of Senior in lieu of Dickinson); Home Civil Service; Clerk in Admiralty.

Albert Druce; C. xi.; of Thornhill, Sevenoaks.

Charles Henry Fox, b. 1837; left 1850; Medical Student St. George's Hosp., 1855-9; Edinburgh Univ., 1859-60; M.R.C.S. (Lond.), 1859; M.D. (St. Andrews), 1861; F.R.C.P. (Edin.), 1900. 35, Heriot Row, Edinburgh.

*Thomas Eustace Harwood, b. 1837; left 1855; Ch. Ch., Oxon.; 2nd Mods., 1857; B.A., 1859; ord. 60; Vicar of Old Windsor, 1876.

*Edward Larkin Horne, b. 1835; C. xi. (Capt.); left 1854; Clare Coll., Camb., B.A. (35th Wrang.), 1858; Played in Camb. Cricket XI., 1855, 57, 58; ord. 60; Vicar of Whissendine, Oakham, 1864.

Robert Lendon Jackson. Died many years ago.

James O'Brian Kough, b. 1837; left 1855; Honours at St. Bartholomew's Hosp.; L.S.A., 1860; M.R.C.S., 1861; Senior Surgeon to the S. Stafford Hospital, Wolverhampton. The Hawthorns, Waterloo Rd., Wolverhampton.

J. H. Leake, left 1854; Publisher, The Square, Shrewsbury. Dead.

*John Robinson Lee, left 1853; Schol. Magdalene Coll., Camb., B.A. (5th Classic), 1857; Fellow of Magdalene, 1857; Assist. Master at Rossall

School, 1857-60; ord. 59; Author *History of Market Drayton*; Translator of *Sophocles*; *Horace*; *Vergil*, &c. Dead.

Henry Michelmore, left 1852; Solicitor (ad 61); Clerk of Peace for co. Devon; Clerk to Devon C.C. Exeter.

*James Moore, left 1851; St. John's Coll., Camb., B.A. (Sen. Opt.), 1855.

Onions, left 1853.

Paget, left 1853. Died at Vienna.

Cecil Peele; Solicitor (ad. 59), Shrewsbury; District Registrar of the High Court of Chancery, and Registrar in Bankruptcy. Died April 7, 1898, aged 63.

Perry, left 1855.

Frederick John Poole, b. 1830; left 1849; Worcester Coll., Oxon., B.A., 1853; ord. 54; Vicar of Bishop Monkton, Ripon, 1865. Died Nov. 7, 1898.

Edgar Barry Poole, b. 1832; left 1849. Died March 9, 1851.

*Alexander William Potts, b. 1834; F. xi. (Capt.); left 1854; Schol. St. John's Coll., Camb.; Junior Chancellor's Medal, 1858; B.A. (Sen. Opt. and (2nd Classic), 1858; Fellow of St. John's[1]; Master at Rugby, 1862-70; Head Master of Fettes College, Edinburgh, 1870-89; Hon. LL.D., Glasgow; Author *Hints to Latin Prose Composition*; &c. Died Nov. 15, 1889.

Joseph Charles Potts, left 1850. Died 1870.

Thomas John Provis, b. 1836; left 1853; J.P., co. Salop; of The Grange, Ellesmere, co. Salop.

Richard Wood Robinson, b. 1837; left 1852; Ensign, 16th (Bedfordshire) Regt., 1859; Lieut., 1863; Capt., 1867; Major, 1877; Lieut.-Col. Commanding, 1884-8; Col., 1888; retired from the Service, 1888. Died Feb. 19, 1898.

*Alfred Beale Rocke; C. xi.; left 1851; Ch. Ch., Oxon.; 1st Mods., 1853; B.A. (2nd Lit. Hum.), 1855; Senior Student of Ch. Ch., 1854-61; Rowed (4) in Oxford Crew, 1856; Student of Lincoln's Inn, 1858. Died June 11, 1887.

Russell, left 1851.

Richard Wood, left 1852.

---

[1] The "long" but not "stern swell,"
Faultless in his hats and hosen,
Whom the Johnian lawns know well. (*C. S. Calverley*).

Entrances in 1850.

Henry Ashton; C. xi.; left 1855.
J. R. Baker, left 1855.
Birch, left 1853.
Browne.
Burrey, left 1852.
A. Christian; C. xi.; left 1851.
Henry Horace Eden, b. 1837; left 1853; Ensign, Warwickshire Militia, 1854; Ensign 30th (Cambridgeshire) Regt., 1858; Lieut., 1860; Capt., 1868; Major, 1878; Hon. Lieut.-Col., 1881; retired, 1881. Iffley Road, Oxford.
Thomas Millard Benton Eden, left 1854; Ensign 50th Regt., 1855; Lieut., 1856; Capt. 1866; served in New Zealand War, 1863-7 (Medal); afterwards on Head Quarters' Staff, New South Wales Military Forces; retired as Lieut.-Col. Living in Australia.
Halkett, left 1851.
Inglis, left 1851.
*Herbert Mortimer Luckock; C. xi.; left 1854; Schol. Jesus Coll., Camb., B.A. (2nd Cl. Class.), 1858; Latin Essay, 1859; 1st class Theol. Trip. (distinguished in Hebrew), Scholfield, Hebrew, and Carus Greek Test Prizes, 1860; Latin Essay and Crosse Theol. Schol., 1861; Latin Essay, and Tyrwhitt's Hebrew Schol., 1862; Fellow of Jesus; Examiner for Theol. Trip., 1865, 66; ord. 60; Select Preacher for Univ. of Camb., 1865, 1874-5, 1883-5, and 1892; Vicar of All Saints', Camb., 1862-3 and 1865-75; Rector of Gayhurst, 1863-5; Examining Chaplain to Bp. of Ely, 1873-87; Canon of Ely, 1875-92; Principal of Ely Theol. Coll., 1876-87; Lecturer on Divinity at King's Coll., Camb., 1887-92; Dean of Lichfield, 1892; Author *After Death*; *Tables of Stone*; *The Divine Liturgy*; *History of Marriage*; &c.
Oswald Chippendale Milne, left 1855.
E. Chippendale Milne; C. xi.; left 1855.
*Robert Jasper More, b. 1836; Huntsman; C. xi.; left 1855; Balliol Coll., Oxon., B.A., 1859; Bar (Lincoln's Inn), 1863; M.P., South Shropshire, 1865-68; Ludlow Div. of Shropshire, 1885-1903; J.P. and D.L., co. Salop; High Sheriff, 1885; J.P., co. Montgomery; of Linley Hall, co. Salop. Died Nov. 25, 1903.

Mottram, left 1854.

Muckleston, left 1850.

George DeCourcy Peele; C. xi.; Solicitor (ad. 59), at Shrewsbury; Clerk of the Peace for Shropshire; School Bailiff, 1869. Died Nov. 16, 1885.

Aubrey Palgrave Powys, left 1853; Ensign 63rd Regt., 1855; Lieut. 16th Regt., 1858; retired from Army, 1868, and emigrated to the Cape, where he died.

William Alexander Provis, left 1853; Medical Student King's Coll., London; M.R.C.S. (Eng.); L.S.A., 1859; House Surgeon, Shrewsbury Infirmary, 1859-62; Surgeon 8th Cheshire R.V.; of Macclesfield, Cheshire. Dead.

*Henry Cecil Raikes, b. 1838; Head of School; Huntsman; F. xi. (Capt.); left 1856; Schol. Trinity Coll., Camb., B.A. (2nd Cl. Class), 1860; President Cambridge Union; Bar (Middle Temple), 1863; Bencher, 1880; J.P. and D.L., co. Flint; and J.P., co. Chester; M.P., Chester, 1868-80; M.P., Preston, Feb.—Nov., 1882; M.P., Camb. Univ, Nov. 1882-91; Chairman of Ways and Means and Deputy Speaker of House of Commons, 1874-80; sworn in a P.C., 1880; Postmaster-General, 1888-91; Chancellor of Dio. of St. Asaph, 1891; of Llynegrin, co. Flint. Died Aug. 24. 1891.

Francis William Raikes, b. 1842; left 1851; Merchant Service 3 years; passed 1st in open competition for R.N.; invalided from R.N. after 7 years' service; St. Peter's Coll., Camb., B.A., 1871; LL.D., 1882; Bar (Inner Temple), 1872; Q.C., 1893; County Court Judge, Hull, 1898. Died Sept. 29, 1906.

Thomas Myles Sandys, b. 1837; left 1851; Ensign, H.E.I.C. Army, Bengal, 1855; Lieut., 1858; Capt., 1867; served in Bengal through Indian Mutiny of 1857-8; transferred to 7th Royal Fusiliers; retired as Capt., 1871; Lieut.-Col. Commanding 3rd and 4th Battn. Loyal N. Lancashire Regt., 1892; Col., 1897; retired; Hon. Col. 1st V.B., Royal N. Lancs., 1902; M.P., Lancashire (Bootle Div.), since 1885; J.P. and D.L., co. Lancs.; of Graythwaite Hall, Ulverstone.

John Hawtrey Richard Shilleto; C. xi.; left 1854; Christ's Coll., Camb., B.A., 1861; ord. 64; Vicar of St. George's, Unsworth, Manchester, 1885. Died Jan., 1895, aged 57.

George Herbert Wickham; Huntsman; left 1853; Ch. Ch., Oxon.

Anthony John Anstruther Wilkinson; C. xi.; left 1854; St. John's, Coll., Camb., B.A., 1859 ; Bar (Lincoln's Inn), 1861 ; Equity Draughtsman, and Conveyancer ; on N.E. Circuit and Durham Sessions.

Entrances in 1851.

Allnatt, left 1851.

William Theodore Bent, left 1853; Brewer in Liverpool. Died July 18, 1890.

Thomas Butler; St. John's Coll., Camb. Dead.

Browne, left 1857.

William Cayley, left 1854; King's College, London, and Vienna; M.D. (Lond.), 1861; F.R.C.P., 1872; Fellow King's Coll., Lond.; Censor Royal College of Physicians, London; late Examiner in Medicine for London Univ. 120, Queen's Rd., Richmond, Surrey.

Thomas Churton, b. 1839; left 1854; Guy's Hospital; M.R.C.S. (Eng.), 1862; M.D., Marischal Coll., Aberdeen, 1871; Sen. Physician to Leeds General Infirmary; Lecturer on Medicine in Victoria Univ., &c. 35, Park Square, Leeds.

Edward Dowson; C. xi.; left 1853; Timber Merchant; Played in Surrey Cricket XI.

Josias Dunn, b. 1837; left 1854; Ensign 89th Regt., 1855; Lieut., 1855; Capt., 1862; Major, 1875; Lieut.-Col., 1881; Col., 1885; Major-General, 1887; served in Crimea subsequent to the fall of Sebastopol; Queen's Jubilee Medal, 1887; retired 1887; J.P., co. Monmouth; of Twyn Bell, Usk, co. Monmouth. Died Feb. 23, 1900.

George, left 1853.

*Thomas Lyster Inge; C. xi. (Capt.); left 1856; Schol. Magdalene, Camb., B.A., 1859; ord. 60. Died June 11, 1901, aged 65.

Johnson.

John William Lloyd ; Ensign Montgomery Militia, 1856; Ensign 2nd W.I.R., 1857; exchanged into 12th Regt., 1858; Lieut., 1859; Capt., 1868. Died 1879.

Arthur John Peele; C. xi.; Memb. Inst. M.E.; Assoc. Inst. C.E.; Lieut. Shropshire Vol. Art., 1860; of Glyntaf, Hebron, South Wales. Died May 5, 1905, aged 67.

Edward Bagnall Potts; Solicitor (ad. 61), Broseley.

Samuel Hopper Powell, b. 1835; Ensign 57th Foot, 1855; Lieut., 1855; served in Crimea from Sept., 1855; present at bombardment and capture of Kinburn (Medal with Clasp and Turkish Medal); retired, 1861; subsequently Adjutant, Yorkshire Volunteers; retired as Major; of Bishopton, Ripon.

William Cecil Pardoe Purton, b. 1835; C. xi.; left 1855; Trinity Coll., Camb., B.A., 1859; Bar (Inner Temple), 1862; J.P., co. Salop; on Shropshire C.C.; of Faintree Hall, co. Salop. Died July 24, 1889.

Saxton, left 1854.

Shepherd, left 1853.

Joseph Simpson, left 1853.

Ernest Algernon Sparks, left 1855; St. John's Coll., Camb., B.A., 1859; Bar (Inner Temple), 1863; Midland Circuit; Revising Barrister; Assistant Public Prosecutor, 1880-3. Died 1898.

Thomas Harry Sparks. Died 1877.

Teece, left 1852.

Thomas John Hovell Thurlow (the Hon.), b. 1838; left 1851; Heidelburg and Bonn Universities; Diplomatic Service, 1858; 2nd Attaché China Mission, 1860, present at capture of Taku forts, and subsequent Military operations to taking of Pekin (Medal; thanks of Government); Private Sec. to Viceroy of India, 1867-4; to Embassy at Washington, 1865-6; 2nd Sec. at the Hague, 1866-70; Lord-in-Waiting, 1880-6; Lord High Commissioner to Ch. of Scotland, 1886; Paymaster General, 1886; P.C., 1886; F.R.S.; J.P., D.L., cos. Elgin, Nairn, Stirling, and Suffolk; (took by Royal Licence the name of Bruce, 1873; and of Cumming-Bruce, 1874;) succeeded his brother as 5th Baron Thurlow, 1874; of Dunphail, N.B.

Townshend, left 1851.

John Linton Watkis. Died in British Columbia, October, 1884.

Parker Watkis; New Zealand Civil Service; Clerk in Office of the Public Trustee.

*Arthur Yardley; F. xi. (Capt.); left 1858; Schol. St. John's Coll., Camb., B.A., 1862; Indian Civil Service (21st), 1862; Bar; Officiating Joint Magistrate, Bhagalpur, Bengal Presidency. Died Nov. 5, 1868.

Entrances in 1852.

Charles John Arrowsmith, left 1856; Solicitor (ad. 63.) Abergele, N. Wales.

*Henry Tootal Barff, b. 1834; C. xi.; left 1854; Schol. Trinity Hall, Camb., B.A. (2nd Cl. Class.), 1858; ord. 58; Vicar of Hawkley, 1862-5; Chaplain at Nice, 1872-5; at Naples, 1875; Canon of Gibraltar, 1894.

George Money Bright, left 1853; Ensign 14th Regt., 1853. Dead.

H. Butler, left 1852.

John Taylor Casson; C. xi.; left 1854; Ensign 14th Regt., 1855; Lieut., 1857; retired, 1859. Dead.

*Edwin Charles Clark, b. 1835; left 1854; Schol. Trinity Coll., Camb.; Browne Medal for Epigrams, 1856; Senior Chancellor's Medal, 1858; B.A. (7th Sen. Opt. and Senior Classic), 1858; Fellow of Trinity; Examiner for Classical Tripos, 1866, 7, 71, 2; Bar (Lincoln's Inn), 1862; Regius Professor of Civil Law in Univ. of Cambridge, 1873; Examiner for Law Tripos. Newnham House, Cambridge.

Alfred Edward Cookson, left 1853; Ensign 96th Regt., 1855; Lieut., 1858; Capt., 1859.

Cookson, left 1852.

Thomas Lester Cross, left 1855; Manufacturer, Birmingham. Died Jan., 1897.

William Eddowes, left 1857; King's College, London; M.R.C.S. (Eng.), and L.S.A., 1861; House Surgeon, Salop Infirmary, 1862-7; M.D. (Edin.); Senior Surgeon, Salop Infirmary; retired, 1897; late Surgeon Capt. 1st. V.B., K.S.L.I.; served in S. African War, in charge of Military Hospital, Greenpoint, Capetown, 1900-2 (Medal.) Norwood, Johannesburg.

Charles J. Harries, left 1855; Tobacco Manufacturer, Shrewsbury. Died Jan. 1897.

C. J. Hinrich, left 1855; Lieut. Royal South Lincoln Militia. Dead.

John Allington Hughes, left 1853; Solicitor (ad. 59), Wrexham.

Llewellyn Jones, left 1859.

John Jones, b. 1840; left 1858: late Lieut. Shropshire Yeo.; of Mossfield, Whitchurch, co. Salop.

*Samuel Moore, left 1858; Trinity Coll., Camb., B.A., (Sen. Opt.), 1862; Cotton Spinner, Manchester.

Francis Nevett, left 1853; Solicitor (ad. 61), Shrewsbury. Died Sept. 14, 1904, aged 68.

O'Hanlon, left 1854.

Hugh Francis O'Hanlon, left 1855; Schol. B.N.C., Oxon., 1st Mods., 1863; B.A. (1st Lit. Hum.), 1865; Fellow of Lincoln; Student of Inner Temple. Died Nov. 8, 1867.

John Riddell; C. xi.; left 1855; of St. Ninians, Wooler, co. Northumberland. Died in Edinburgh.

Charles Hellins Taylor; C. xi.; left 1854; Emmanuel Coll., Camb., B.A., 1858; ord. 59; Vicar of St. Giles in the Heath, Launceston, 1863.

*Hugh Thomas, b. 1834; left 1854; Schol. Magdalene Coll., Camb., B.A., 1858; ord. 58; Rector of Llaneilan, 1874-91. Died March 13, 1898.

John Edward Tompson, left 1855; Smith Exhib. Ch. Ch., Oxon.; B.A., 1859; ord. 60; Vicar of Mochtre, Newtown, 1870.

George Rawlinson Vyvyan, b. 1838; left 1853; Merchant Service; Elder brother of the Trinity House, Capt. Royal Naval Reserve; Deputy Master, Trinity House, 1898; K.C.M.G., 1902; J.P., co. Kent. Forest Lodge, Shooters' Hill.

*Thomas Grenfell Vyvyan, left 1855; Schol. Caius Coll., Camb., B.A. (9th Wrangler), 1859; Fellow of Caius, 1860; ord. 60; late Mathematical Master at the Charterhouse; Author *Elementary Analytical Geometry*, &c.; Editor *Goodwin's Problems and Examples*. Richmond, Natal.

Albert James Warren; C. xi.; Huntsman, left 1859; Ch. Ch., Oxon., B.A., 1863; ord. 64; Rector of Ightfield, Salop, 1873-81; Missionary at Foochoo, China, 1881-6; Curate of Burwarton and Cleobury North, Salop, 1902.

*Robert Chapman Whiting, left 1855; Schol. Trinity Coll., Camb.: 2nd Bell's Schol. and Browne Medal for Epigrams, 1857; Porson Prize, 1859; B.A. (6th Classic), 1860; Fellow of Trinity, 1860; Fellow and Sub-Warden of Radley, 1860-8; Vicar of Barrington, 1868-71; Rector of Kettleburgh, 1871-87. Died Nov. 5, 1887, aged 51.

Ernest Rawlinson Walker, b. 1836. Died June 30, 1873.

Wilson, left 1852.

*John Cooper Wood, left 1856; Schol. St. John's Coll., Camb., B.A. (2nd Cl. Classics), 1860; ord. 61; 2nd Master Wakefield G.S., 1860-3; Headmaster Prescot G.S., 1863-4; Halesown G.S., 1864-7; Rector of St. Kenelm-in-Romsley, 1867-72; of

Grinshill, 1872-3; of the Clive, 1873. Died April 25, 1903, aged 65.

Worsley, left 1853.

Entrances in 1853.

Baker, left 1855.

*James Colwill; C.xi.; left 1855; Schol. Magdalene Coll., Camb., B.A., 1859; ord. 59; Curate of Bratoft, Lincs., 1877-81. Bideford.

Gamul Edwards, left 1857; Ensign 91st Regt., 1858. Died 1858.

*Richard Saul Ferguson, b. 1837; left 1856; Schol. St. John's Coll., Camb., B.A. (27th Wrang.), 1860; Bar (Lincoln's Inn), 1862; Examiner for Law Tripos, 1866; F.S.A.; J.P., D.L., co. Cumberland; Chairman of Cumberland Quarter Sessions; Chancellor of Dio. of Carlisle, 1887; Author *Cumberland and Westmoreland M.P.'s*, &c., &.; of Carlisle. Died March 3, 1900.

*Charles Edward Graves, b. 1839; Head of School; left 1858; Schol. St. John's Coll., Camb.; Porson Prize, 1861; B.A. (2nd Classic), 1862; Fellow of St. John's, 1863-5; Re-elected 1893; Lecturer of St. John's, 1866; ord. 66; Lecturer at Sidney Sussex Coll., 1871-82; Deputy Public Orator, 1875; Lecturer at Jesus, 1877; Tutor of St. John's, 1895; Examiner for Classical Tripos, 1870-1, 4-5, 83-5; for Theological Tripos, 1882; Select Preacher at Cambridge, 1875, 86, 92; Editor *Thucydides, Bks. IV.* and *V.*; *Plato*; *Menexenus and Euthyphro with English Notes*; *Aristophanes Acharnians*, &c.

Frederick Edward Hilleary; Huntsman; left 1859; St. John's Coll., Camb., B.A., 1863; Solicitor (ad. 65); Town Clerk of West Ham. Bleak House, Stratford, Essex.

*George Randolph Kennedy, left 1863; B.N.C., Oxon., B.A., 1867; Bar (Middle Temple), 1870. 47, Inverness Terrace, W.

William Leader, left 1855; Pembroke Coll., Oxon.; Solicitor; of Dromaneen, co. Cork, and Haversham, co. Bucks. Dead.

Lee, left 1853.

Thomas Wolseley Lewis (now Wolseley-Lewis), b. 1836; left 1854; Powis Exhib., 1854; Schol. Jesus Coll., Oxon.; 2nd Mods., 1857; B.A. (1st Nat. Science), 1858; 2nd Master Llanrwst G.S., 1860; Assist.

Master Llandovery, 1861-3; Shrewsbury, 1863-5; Headmaster Llanrwst G.S., 1865-70; 2nd Master Jun. Dept., Cheltenham, 1870-92. Eirianva, West Malvern.

J. Lloyd.

Loraine, left 1854.

William Edward Lycett, left 1855; of Cleobury Mortimer, co. Salop.

*George Macfarlan, left 1856; Trinity Coll., Camb., B.A. (14th Wrang.), 1860. Died in New Zealand, about 1864.

Meredith, left 1857.

Meredith, left 1858.

John Thomas Morgan, left 1854; Jesus Coll., Oxon.; J.P., D.L., co. Cardigan; High Sheriff, 1891; of Nantcaerio, co. Cardigan.

*Edwin Samuel Moseley, b. 1839; Huntsman; left 1857; Balliol Coll., Oxon.; 2nd Mods., 1859; B.A., 1860; Indian Civil Service (37th), 1862; Assistant Magistrate and Collector, Bengal, 1868; Officiating Magistrate, 1st grade, 1874. Killed by a fall from his horse, Dec. 12, 1878.

Richard Hartley Parkincon, left 1856; St. John's Coll., Camb.

Wilfrid Parkinson, left 1856.

Parratt, left 1854.

Ernest Moultrie Peele, left 1857; H.E.I.C. Military Coll., Addiscombe, 1858; Royal Canadian Militia; Lieut.-Col., 12th ("York Rangers") Regt., 1871; served against the Fenian Raiders in 1866 and 1870 (Medal).

*Edward Swatman Reynolds, b. 1839; left 1856; Exeter Coll., Oxon., B.A., 1859; Ensign Indian Army, 1859; Lieut., 1862; Capt., 1st Scinde Horse, 1871; Major, 1879; Col., 1885; Bombay S.C.; served through the Afghan War of 1878-80, as Assist. Governor General's Agent for Beloochistan (Medal and Brevet of Lieut.-Col.); filled several other important political posts in India. Died December, 1896.

*John James Twist; C. xi. (Capt.); left 1857; Magdalene Coll., Camb., B.A. (2nd Cl. Cl.), 1861; ord. 62; Vicar of Fallowfield, Manchester, 1873; of Castle Headingham, Halstead, 1895. Died July 4, 1898.

*William Vaughan, b. 1839; left 1859; Trinity Coll., Camb.; Ensign 34th (Cumberland) Regt., 1860, Lieut., 1863; Capt., 1871; retired, 1874. Died Aug. 10, 1893.

Walker.
Whitehead, left 1854; Solicitor. Dead.

Entrances in 1854.

Robert Andrewes, left 1857; St. John's Coll., Camb., B.A., 1862; ord. 63; Vicar of Waldingfield, 1865-76; Chaplain of Hanwell Asylum, 1876.
*Walter Clarke, b. 1838; Head of School; left 1856; Schol. Magdalene Coll., Camb., B.A. (2nd Cl. Cl.), 1860; 2nd Master, Lancaster G.S., 1861-5; Headmaster, Derby G.S., 1865-89. Died April 12, 1889.
R. H. Cole, left 1856.
Thomas Henry Eddowes; emigrated to United States. Dead.
Edmunds, left 1854.
*Charles Edwards, left 1858.
George Edward Harris, b. 1840; left 1857; H.E.I.C. Military Service; Ensign 1st E.R., Bombay Fusiliers, 1857; Lieut., 1862; Capt., 1869; retired, 1872. Charleville Circus, Sydenham, S.E.
S. Hawksley, left 1855.
Charles Lechmere Heathcote; C. xi.; left 1859; Ensign 100th (Bombay L.I.) Regt., 1860; Lieut., 1862; Capt., 1873; Major, 1880; Hon. Lieut.-Col., 1881; on Reserve of Officers, with pension of Major.
Heathcote.
*Henry Percy Horne, b. 1841; C. xi., (Capt.); left 1860; Schol. St. John's Coll., Camb., B.A. (17th Sen. Opt.), 1864; Represented Cambridge v. Oxford at Billiards, 1863 and 64; Solicitor (ad. 67); Author *Life of Sandro Botticelli*, &c., &c. 47, Gloucester Gardens, Hyde Park.
T. H. Hughes; C. xi.; left 1856.
William Powell James, left 1854; Schol. Oriel Coll., Oxon.; Newdigate Prize for English Verse, 1856; 2nd Mods., 1857; B.A. (2nd Lit. Hum.), 1858. Died 1885.
Charles Johnson, left 1857; Solicitor.
C. Laxon, left 1856; Surgeon.
Lewis, left 1854.
Arthur Milne, left 1855.
Frank Milne, left 1855.
*John Augustine Massingberd Mundy, b. 1840; Huntsman; left 1860; Univ. Coll., Oxon., B.A., 1863. Died April 29, 1864.

John Poole, b. 1844; left 1862; Ch. Ch., Oxon., B.A., 1866. Died 1866.

*Arthur James Poole, b. 1838; C. xi.; F. xi. (Capt.); left 1857; Exeter Coll., Oxon., afterwards Exhib., Lincoln Coll.; Ensign 67th (South Hampshire) Regt., 1859; Lieut., 1862; Capt., 1869; Major, 1881; Lieut.-Col., 1887; Col., 1892; served in the operations against the Taeping rebels in China, 1862, including the second capture of Kading (Medal); with the 67th Regt. in the Afghan War of 1878-80; present at the engagement at Charsiab, Oct. 6, 1879, and the occupation of Kabul; took part in the expedition to Serobi, Nov. 10th, in which he commanded the foraging party engaged at Doaba, where he was severely wounded, and for the gallantry he displayed was brought to the notice of the Commander-in-Chief (Despatches; Brevet of Major; Medal with Clasp); in the Burmese Campaign of 1886-7, with Shan Column (Despatches; Brevet of Lieut.-Col; Medal with Clasp); C.B., 1891; appointed A.D.C. to the Queen, 1892; Queen's Jubilee Medal, 1887; placed on retired pay as Colonel, 1895. Died Oct. 1, 1905.

Price, left 1855.

Quayle, left 1857.

Lewis Rhodes, b. 1839; left 1855; Solicitor (ad. 63), and Registrar of County Court. Market Rasen, Lincs.

James Glazebrook Stormont, b. 1841; left 1857; Mechanical Engineer, Birmingham. Died Aug. 17, 1898.

G. T. Thornes, left 1857; Commission Merchant, Lewisham, Kent.

Thomas Thornes; Corn and Seed Merchant, Shrewsbury. Died Feb. 25, 1902.

John Robert Tudor, left 1856; Solicitor, Wem. Dead.

Frederic Twist, left 1856; Solicitor (ad. 62). Coventry.

John Russell Walker, b. 1837; left 1855; Univ. Coll., Oxon.; 2nd Math. Mods., 1858; B.A. (2nd Lit. Hum.), 1859; ord. 62; Vicar of Ringley, 1870-4; Examining Chaplain to Bp. of Chichester, 1870; Canon of Chichester, 1874-87; Archdeacon of Chichester, 1879-87. Died Oct. 30, 1887.

George Ward, left 1857; P.W.D., India; Accountant, Railway Service; retired. Severn Bank, Shrewsbury.

Joseph Westmoreland, b. 1841; left 1859; Lincoln Coll.,

Oxon., 1859-60; Leeds Medical School, and Edinburgh Univ.; L.R.C.P. (Edin.), 1866; M.R.C.S. (Eng.), 1865; L.S.A., 1866. Allen House, Mill Lanes, Macclesfield.

Wood, left 1854.

Wood, left 1854.

Entrances in 1855.

Thomas Edward Ash, left 1859; St. John's Coll., Camb., B.A., 1863. Dead.

Arthur Ashton, left 1857; Ensign 7th Royal Fusiliers, 1857; Cornet 4th Dragoon Guards, 1860. Dead.

*John Batten, b. 1839; left 1858; Open Exhib. Balliol Coll., Oxon.; 1st Mods., 1860; B.A. (2nd Lit. Hum.), 1862; Bar (Lincoln's Inn), 1866; formerly Law Journal Reporter to House of Lords; Commissioner to inquire into working of the Chimney Sweeping Acts in North of England, 1873; Editor *Stannaries Act*, 1869, *with Notes and Introductory Chapter on the Cost-Book System*; Author *Deux Thèses sur le Droit Civil Français*, &c., &c.

Butterton, left 1858.

*George Christian, left 1860; Balliol Coll., Oxon.; 2nd Mods., 1861; B.A. (2nd Lit. Hum.), 1864; 2nd Master, Oswestry G.S., 1865-9; Assist. Master, Uppingham, 1869; ord. 67; Chaplain, Uppingham, 1874; Vicar of Billesden, Leicester, 1906.

Oswald Cropper, b. 1841; left 1859. Died 1866.

John Bayley Davies, b. 1840; C. xi.; left 1859; St. John's Coll., Camb., B.A., 1862; Assist. Master, Rossall, 1862-4; ord. 64; Vicar of Waters Upton, Salop, 1866. Died Nov. 23, 1905.

John William Dean, left 1861; Civil Engineer.

*Edward Herbert Draper, left 1860; Magdalene Coll., Camb., B.A., 1864; Assist. Master, Shrewsbury, 1868; Bar (Inner Temple), 1870; Clerk to Skinners' Company. Ravenroyde, Southend, Essex.

James Fitzherbert, left 1859; St. John's Coll., Camb., B.A., 1865; ord. 69; Vicar of Tissington, Ashbourne, 1876.

Herbert Haffenden Fitzherbert; Farmed in New Zealand. Died Oct. 30, 1873.

Hale, left 1856.

A. Hartley, left 1857.

Henry Hibbert, left 1860; St. John's Coll., Camb., B.A., 1864; Bar (Inner Temple), 1865. Broughton

Grove, Grange-over-Sands.

Philip Edward Hughes; Queen's Coll., Oxon. Died July, 1872, aged 28.

Robert Jukes Hughes, b. 1845; left 1859; Cadet Royal Navy, 1859; Sub-Lieut., 1864; Lieut., 1867; retired Commander, 1872; as Midshipman of the *Zebra*, 1862-3, took part in the capture of six slavers, two of which he conveyed from the River Congo to St. Helena; served in the *Rattlesnake* during the Ashantee War, 1863-4; served as a Volunteer in the Gcaika-Gcaleka War in S. Africa, 1877-8 (Medal with Clasp); served as Commissioner on the Gcalekaland, and other Boundary Commissions, 1878-84; Government Surveyor, Cape Colony, 1884-5; joined Colonial Civil Service, 1885; Chief of Police, St. Vincent, W.I., 1885; Protector of Immigrants, Grenada, 1885-9; Member of Legislative Council, Grenada, 1887-9; Chief of Police and Inspector of Prisons, St. Lucia, 1889-92; Sheriff, Inspector of Prisons, and Chief of Police, the Gambia, W.C. Africa, 1892-4; J.P. for the above Colonies; retired 1894. Whiddon, near Newton Abbot, Devon.

Jones.

*John Horn Lorimer, b. 1838; C. xi.; left 1859; St. John's Coll., Camb., B.A., 1862; ord. 62; Vicar of Buckland, Gloucs., 1887-9; of Oxenhall, Newent, Gloucs., 1889-1903; of Astley, Salop, 1903. Died Dec. 12, 1903.

John Loxdale, left 1858.

Edmund Cresswell Peele, b. 1844; left 1861; Solicitor (ad. 68), and Banker; Clerk to Salop County Council; Clerk of the Peace for Shropshire; Lieut.-Col. Shropshire R.G.A. Vols., 1902; V.D., 1894; Diamond Jubilee Medal, 1897; J.P., D.L., co. Salop; Member of the Governing Body of Shrewsbury School. Cyngfeld, Shrewsbury.

Cressett Thursby Pelham, b. 1848; left 1856. Dead.

Charles Perring, left 1856; Trinity Coll., Camb., B.A., 1860.

Pritchard. Died at School, March 6, 1856.

Radcliffe, left 1856.

*Frederick William Joseph Rees, b. 1839; C. xi.; left 1859; Schol. St. John's Coll., Camb., B.A., 1863; Bengal Civil Service, 1862-87 (passed 18th and 24th); Assist. Magistrate, Bengal, 1863; Prize (£100) for Proficiency in Bengali, 1866;

District Magistrate, 1875; District Judge, 1880; retired on full annuity, 1887; Member of Antient Society of College Youths; Member of Central Council of Bellringers. Died Nov. 5, 1903.

*James Brown Simpson, left 1859; Trinity Coll., Camb., B.A., 1863; (subsequently took the name of Lester). Killed by a fall on board ship.

John Walker Slack, left 1858. The Manor House, Danbury, Chelmsford, Essex.

Edward Stokes, left 1860. Died 1875.

Henry Stokes, left 1859; Merchant in Liverpool.

Richard Turner, left 1858; King's College, London, and Edinburgh University; M.R.C.S. (Eng.), 1862; L.S.A., 1863; M.D. (Edin.), 1863; R.A.M.C., Assistant Surgeon, 1864; Surgeon, 1873; Surgeon-Major, 1876; retired on half-pay with hon. rank of Brigade Surgeon, 1884.

John Bright Meredith Williams; C. xi.; left 1857; Ch. Ch., Oxon., B.A., 1862; ord. 62; Curate of Berriew, Montgomery, 1880.

Henry Llewellyn Williams; C. xi.; left 1856; Lieut., Royal Artillery, 1859. Died at Malta, 1869.

Entrances in 1856.

James Bull, left 1860; J.P., co. Stafford; of Birch Hall, Ingestre, co. Stafford.

*Samuel Barker, left 1863; Pembroke Coll., Oxon.; Bar (Inner Temple), 1867. Grayswood Tower, Haslemere.

John Henry Bourne, b. 1844; Ensign 77th Regt., 1863; Lieut., 1866; Indian Staff Corps; Wing Subaltern 44th Bengal N.I., 1870. Died of cholera, while on service with the Looshai Expedition, 1873.

Thomas Wood Bourne, b. 1845; left 1860; Mining Engineer. Rock Cottage, Newton Abbot.

Browne, left 1857.

Henry Chellingworth, left 1858; Lieut. Worcestershire Militia, 1869; Lieut.Col. 3rd (Militia) Bn. Worcestershire Regt., 1885.

*John Arderne Churton; C. xi. (Capt.); left 1858; B.N.C., Oxon.

Dewes, left 1858.

Dutton, left 1857.

Samuel Browning Ebrall, left 1859; Bank Manager, Shrewsbury. Kingsland, Shrewsbury.

Thomas Baynham Ebrall, left 1859; Gunmaker, Shrewsbury.

John R. Evans, left 1859; Farmer, Uffington, Salop. Dead.

Charles John Ferguson, b. 1840; Architect; A.R.I.B.A., 1864; F.S.A.; J.P., co. Cumberland; of Cardew Lodge, co. Cumberland. Died Dec. 1, 1904.

William Bainbrigge Fletcher, b. 1840; left 1856; St. Thomas Hospital, M.R.C.S. (Eng.), 1862; Surgeon, R.N., 1863; Staff Surgeon, 1876; H.M.S., *Vestal* (East Indies), 1878; Fleet Surgeon; retired.

Charles Frost, left 1860; Jesus Coll., Camb., B.A., 1865; ord. 66; Curate of Tewkesbury Abbey, 1868.

*Thomas Gwatkin, left 1858; Schol. St. John's Coll., Camb., B.A. (10th Classic), 1862; Fellow of St. John's, 1864; Assist. Master, Bromsgrove, 1862-3; City of London School, 1863-5; Dulwich, 1865-9; 2nd Master, Lancing, 1869-72; Editor *Demosthenes' First Philippic*, &c. 3, St. Paul's Road, Cambridge.

*Henry Melvill Gwatkin, left 1863; Schol. St. John's Coll., Camb.; Carus Divinity Prize, 1865; B.A. (35th Wrang. and 9th Classic), 1867; 1st Class Moral Science; 1st Class Theology; Scholefield, and Hebrew Prize, 1868; Carus Greek Test. Prize, and Crosse Theological Schol., 1869; Tyrwhitt's Hebrew Schol., 1870; Fellow of St. John's, 1868-74; Lecturer in Theology, St. John's, 1874-9; Dixie Professor of Ecclesiastical History, Cambridge, and Fellow of Emmanuel, 1891; Author *Studies in Arianism*, &c., &c.

Herbert Johnson, left 1864; Ch. Ch., Oxon., B.A., 1868. Dead.

Henry David Jones, b. 1842; left 1861; St. John's Coll., Camb., B.A., 1864; ord. 65; Rector of Upper St. Leonard's-on-Sea, 1879-1900; Hon. Canon of Chichester, 1891; Residentiary Canon, 1900.

Edward Harley Kough, b. 1841; left 1856; Merchant. Died from a carriage accident, Aug. 6, 1880.

*Frederick Hubert McLaughlin, b. 1840; left 1858; Senior Schol., Magdalene Coll., Camb., B.A., 1862; Bengal Civil Service, 1862; Judge, 1876; retired, 1890. Pitchcote, Aylesbury.

Walter Millachip, left 1857.

Oakley, left 1860.

Thomas Francis Poole, b. 1846; left 1866; Business in Shrewsbury. The Sytche, Dorrington, Shrewsbury.

Samuel Burbury Potter, left 1860; Farmer, Yew Tree Farm, Witton, Birmingham. Killed by a gun accident while out shooting.

*John Emilius Lancelot Shadwell; Head of School; left 1861; Jun. Student, Ch. Ch., Oxon.; Prox. Acc. Hertford Univ. Schol., 1862; Prox. Acc. Ireland Univ. Schol., 1863; 1st Mods., 1863; Ireland Univ. Schol., 1864; B.A. (1st Lit. Hum.), 1865; Craven Univ. Schol., 1865; Sen. Student, Ch. Ch., Oxon.; Bar (Lincoln's Inn), 1869; Member of the Governing Body of Shrewsbury School. Address, Charlecote, Lansdown, Bath.

Smith.

Smith. Died Sept., 1858.

Frank Sole, left 1858. Died of scarlet fever, aged 17.

William Anslow Sole, left 1859; Solicitor (ad. 69), at Cheltenham, 1869-80; Lichfield Theol. Coll., 1880-2; ord. 82; Rector of Crudwell, Malmesbury, 1888-98. Died Aug. 8, 1898.

Joseph Swainson, b. 1840; left 1857; Solicitor (ad. 63), Kendal, Westmoreland. Died Oct. 15, 1906.

Syme, left 1857.

Turner, left 1857.

James Bulckley Watkis, left 1858; formerly Solicitor, Shrewsbury; afterwards Planter, Jamaica. Died there, March 3, 1877.

Henry Ward, left 1860; Cashier, Rock, Eyton, and Campbell's Bank, Shrewsbury; Lieut. Shropshire R.V., 1871. Died 1880.

Entrances in 1857.

*Henry Thomas Banning, b. 1844; left 1862; Schol. Trinity Coll., Oxon.; 2nd Mods., 1864; B.A. (2nd Lit. Hum.), 1866; Bar (Inner Temple), 1871; Practised at the Chancery Bar; Elected on L.C.C. for Greenwich, 1895. Died Jan. 21, 1899.

Joseph Childs Batten, left 1858; Solicitor (ad. 64), London.

Charles Maunsell Benson, left 1859; Trinity Coll., Dublin, B.A. (Jun. Mod., Hist. and Eng. Lit.), 1862; ord. 63; Rector of Lucan, co. Dublin, 1871, and Chaplain of Palmerstown Asylum.

Robert William Bourne, left 1862; Civil Engineer, Manor House, Bishopstoke, Hants.

William Boycott, b. 1842; left 1861; St. John's Coll., Camb., B.A., 1864; ord. 66; Rector of Burgh, St. Peters, 1872-89. Died June 27, 1889.

E. P. Burningham, left 1860; Hudson's Bay Co.'s Service.

Clay, left 1858.

Richard James Coling, left 1862; St. John's Coll., Camb., B.A., 1867; ord. 68; Rector of Stowe Maries, Essex, 1888.

*Christopher George Croft; C. xi.; left 1860; Schol. Caius Coll., Camb., B.A. (2nd Cl. Cl.), 1864; Solicitor (ad. 67); Town Clerk and Clerk of the Peace. Richmond, Yorks.

*Frederick Sutton Dodd, left 1860; Trinity Coll., Oxon.; B.A., 1864; ord. 65; Vicar of Yardley, Birmingham, 1872.

Harry Mainwaring Dunstan, left 1859; Lieut., Army Service Corps, 1861; Assist. Commissary, Gibraltar, 1870; retired as Capt. Died June, 1903.

Edwin Noel Eddowes; King's Coll., London; Civil Engineer; at first in practice in S. America; then in Canada; now in Jamaica. Halfway Tree, Kingston, Jamaica.

Frederick Richard Fisher; C. xi.; left 1860; St. George's Hospital, M.R.C.S., 1867; F.R.C.S., 1876; Author of many Essays and Papers in Medical Journals and Publications. 18, Wimpole St., London, W.

*Thomas Smith Gleadowe; Huntsman; left 1861; Schol. Magdalene Coll., Camb., B.A., 1865; Bar (Middle Temple), 1868; H.M. Inspector of Schools; retired, 1903.

Harding, left 1858.

Hickman, left 1859.

Frederick Holcombe, left 1863.

Hughes.

Hughes.

Henry Halcomb Hughes, b. 1847; left 1865; Wine Merchant. The Square, Shrewsbury.

Arthur Stephen Kennedy; Huntsman; F. xi.; left 1864; Middle Temple. Riverbank, Taplow, Berks.

John Lane Kitson, left 1860; Solicitor (ad. 66). Beaminster, Dorset.

J. D. Lumb, left 1859.

William Mellor Meigh, b. 1841; left 1858; J.P., co. Stafford; of Ash Hall, co. Stafford.

*Henry Whitehead Moss; left 1860; Schol. St. John's Coll., Camb.; Porson Prize, 1861; Craven Univ. Schol. and Porson Prize, 1862; Porson Prize and Browne Medal for Greek Elegiacs, 1863; B.A. (Senior Classic), 1864; Fellow and Lecturer of St. John's, 1864; ord. 66; Headmaster of Shrewsbury, 1866; Prebendary of Hereford Cathedral, 1887.

Augustus Anwyl Passingham, left 1859; Solicitor, Bala, N. Wales.

*Charles Edward Phillips, left 1860; Ch. Ch., Oxon., B.A., 1864. Died April 6, 1867.

Andrew Gibson Phillips; Solicitor (ad. 70), Shifnal; Lieut. Shropshire R.V. Died Oct. 20, 1895, aged 46.

*George Preston; C. xi.; left 1860; Schol. Magdalene Coll., Camb., B.A. (16th Classic), 1864; Fellow of Magdalene, 1865-9; Master at Shrewsbury, 1864-70; at Birmingham, 1870-2; Head Master of Ruthin School, 1872-5; of Chester School, 1875-88; Rector of Great Fransham, 1888; Editor *Greek Verse Composition.*

John Postlethwaite; C. xi.; left 1860; Solicitor (ad. 67), Whitehaven.

Parker S. Raingill, left 1860; ?Army.

H. P. Rodgers; C. xi.; left 1860.

Roberson.

Joseph Hodge Simpson, left 1857; St. Peter's Coll., Camb.; migrated to St. John's; LL.B., 1863; Bar (Inner Temple), 1864. Kirk Neuk, Lazonby, Cumberland.

Charles Holled Smith, b. 1846; Ensign 60th Foot 1865; Lieut., 1869; Capt., 1877; transferred to K.R.R.; Major, 1882; Lieut.-Col., 1885; Col., 1888; Major-General, 1900; served with 3rd Battn. 60th Rifles in Zulu War; from April to Sept., 1879 (Medal with Clasp); served in Boer War of 1881, being present at the engagements at Lang's Nek, Majuba Mountain, and the Ingago River (Despatches); with 3rd Battn. King's Royal Rifle Corps in Egyptian War of 1882, present at the reconnaissance in force from Alexandria on Aug. 5th, in the engagement at Tel-el-Mahuta, the action at Kassassin on Sept. 9th, and the battle of Tel-el-Kebir (Despatches; Brevet of Major; Medal with Clasp, and Khedive's Star); in the Nile Expedition of

1884-5 with the Egyptian Army, and employed on the Lines of Communication; was afterwards Commandant at Semneh (Despatches; Brevet of Lieut.-Colonel; Clasp); with the Soudan Frontier Field Force of 1885-6; Commanded a brigade during the operations near Suakim in Dec., 1888, including the engagement at Gemaizah (Despatches; Brevet of Colonel; Clasp); Commanded the force during the operations in Feb., 1891. including the capture of Tokar (Clasp; 2nd Class Medjidie); Governor General of the Red Sea Littoral, 1888-92; C.B., 1891; K.C.M.G., 1892; Commandant, Victorian Local Forces with local rank of Major-General, 1894-1900. Nurscombe Grange, Bramley, Surrey.

*Thomas Stevens, b. 1842; left 1859; Schol. Magdalene Coll., Camb., B.A. (2nd Cl. Cl.), 1863; Assist. Master at the Charterhouse, 1863-6; Vicar of St. Luke's, Victoria Docks, 1875-82; of Saffron Walden, 1882-9; of St. John's, Stratford, Essex; 1889-1900, F.S.A., 1889; Hon. Canon of St. Albans, 1892; Archdeacon of Essex, 1894; Bishop of Barking, 1901.

John Simmons Tregoning, b. 1842; left 1857; J.P., D.L., co. Carmarthen; J.P., co. Cornwall; of Brynhafod, Llanelly, co. Carmarthen.

Henry Berkeley Taylor, left 1861; Schol. Magdalene Coll., Camb., B.A. (2nd Cl. Cl.), 1865; Prox. Acc. Crosse Univ. Schol., 1867; Prox. Acc. Tyrwhitt Univ. Schol., 1868; ord. 68; Author of many papers in the *Sacristy*; and in Baring Gould's *Lives of the Saints*. Dead.

Frederick Sandford Whitcombe, b. 1844; left 1860; Civil Engineer and Land Surveyor. Hilcot, Erdington, Birmingham.

Charles Robert Whitcombe, b. 1842; left 1859. Died through an accident in Liverpool.

*William Whitworth, left 1860; Schol. Pembroke Coll., Camb., B.A. (34th Wrang.), 1864; Bar (Lincoln's Inn), 1866; retired 1906; J.P. and C.C. for co. Bedford.

Entrances in 1858.

Alfred Noel Colley, left 1867; Ch. Ch., Oxon., B.A., 1871; ord. 72; Vicar of Great Baddow, Chelmsford, 1887.

*Cyril Dodd, left 1863; Postmaster, Merton Coll., Oxon.; 2nd Math. Mods., 1865; B.A. (1st

Math.), 1866; Bar (Inner Temple), 1869; Bencher, 1906; Q.C., 1890; M.P., Maldon Div., Essex, 1892-5; County Court Judge, Hull, 1906.

Austin Dowling Ellis, left 1859.

*Frederick Gunton; Huntsman; left 1863; Schol. Magdalene Coll., Camb.; Browne Medal Latin Ode, and Camden Medal, 1865; Camden Medal, 1866; B.A. (16th Classic), 1867; Fellow of Magdalene, 1867; Dean and Lecturer, 1870-85; Sen. Proctor, 1883-4; ord. 70; Rector of Longstanton, Camb., 1883-7; of Crewe Green, 1887-93. Died June 3, 1893.

Halh left 1859.

*George Hanley Hallam, b. 1846; F. xi.; Head of School; left 1866; Schol. St. John's Coll., Camb.; Browne Medals for Greek and Latin Odes, 1867; Craven Univ. Schol., and Browne Medal for Greek Ode, 1868; B.A. (Senior Classic), 1869; Fellow of St. John's; Assist. Master, Harrow, 1870-1906. Ortygia, Harrow-on-the-Hill.

Benjamin Hill, left 1861; Lincoln Coll., Oxon., 1861; St. John's Coll., Camb., 1865; Vicar of (R.C.) Church of St. Paul the Apostle, New York, U.S.A.

Holcombe.

Octavius Horne, b. 1844; Wharfinger (Chaplin and Horne). Died July 19, 1903.

Septimus Horne, b. 1843; C. xi.; left 1860; Wine Merchant. Died 1876.

Edward Arthur Hughes, left 1859; Solicitor (ad. 65); Clement's Inn, Strand. Died Oct. 12, 1902, aged 60.

William Henry Hughes, b. 1849; Secretary, Brompton Cancer Hospital. Died Oct. 8, 1898.

Thomas James, left 1860.

George Nicols Marcy; Prizeman, Incorporated Law Soc. and Senior Real Property Exhib. at Inns of Court Exam.; Bar (Lincoln's Inn), 1869.

Edward Newcombe, left 1858.

William Vincent Blencowe Perry, left 1859; Trinity Coll., Camb., B.A., 1868; ord. 70; Vicar of Mickelton, Chipping Camden, 1872-96.

Arthur Vere Powys, left 1860.

*John Edwards Prothero; Huntsman; left 1862; Jesus Coll., Oxon., B.A., 1866; ord. 68; Rector of Orcheston St. George, Devizes, 1881.

John Sanderson, left 1861; Schol. Jesus Coll., Camb., B.A. (Sen. Opt.), 1865; ord. 72; Rector of Winchfield, 1890.

Seville, left 1858.

J. Struth; Huntsman; C. xi. (Capt.); left 1862; Squatter in Queensland.

*John Graindorge Swainson, left 1861; Ch. Ch., Oxon., B.A., 1865; ord. 66; Rector of Wistanstow, Craven Arms, 1874.

George Edward Moore Taylor, left 1862; Solicitor (ad. 74), Worcester.

Lionel Tillotson, left 1862; R.M.A., Woolwich; Lieut., R.A., 1866; Capt., 1878; Major, 1884; Lieut.-Col., 1887; retired; Major Suffolk R.G.A. Militia, 1889; Lieut.-Col., 1897; J.P., cos. Salop and Stafford; late of Beckbury Hall, Shifnal.

Thomas Charles Trouncer, left 1861; Brewer at Shrewsbury; formerly Capt. Shropshire R.G.A. Vols., and Member of Shropshire C.C.; of Luciefield, Shrewsbury. Died Nov. 9, 1899, aged 52.

*Edward Turner, left 1861; Univ. Coll., London; Indian Civil Service, Madras Presidency, 1864-95.

Frederick Ward, left 1860; Royal Navy; Cadet, 1862; Midshipman, 1863; Acting Sub-Lieut., 1869; retired 1871; now in Military Head Quarters' Staff Office, Halifax, N.S., Canada.

Watson, left 1861.

John Whittaker; Engineer and Ironfounder, Walton-le-Dale, Lancs.

William John Williamson, left 1858.

Entrances in 1859.

Thomas Aveling, b. 1843; left 1862; Capt. Cambridgeshire Militia, 1867; Major, 1880. Died April 19, 1894.

John Bennet, left 1863; Trinity Coll., Camb., B.A., 1867.

Herbert Clark, left 1860; Ironmaster, Wolverhampton.

William Clement, left 1866; Caius Coll., Camb.; late Superintendent of the Severn Fishery Board; of Cheney Longville, Craven Arms, co. Salop.

Charles James Craig; Solicitor (ad. 67), Shrewsbury and London; Lieut. Shropshire R.V., 1867. Died Dec. 30, 1893.

Walter Reid Craig, b. 1849; Huntsman; Crew; F. xi.; C. xi. (Capt.); left 1864. Summerfield, Ashton-on-Mersey, Cheshire.

Coward, left 1860; Traveller and Explorer. Reported to have been killed and devoured by Cannibals.

Charles William Cooper, left 1861; Caius Coll., Camb., B.A. (4th in 1st Nat. Sci.), 1864; M.B., 1867; St. Bartholomew's Hospital; M.R.C.P., 1868; private practice at Leicester.

Robert Conway Dobbs, left 1861; Trinity Coll., Camb.; B.A., 1865; Bar (Lincoln's Inn), 1869.

*Robert Alexander Druce, left 1863. 2, Third Avenue, Hove.

*Robert Eyton, b. 1845; F. xi.; left 1864; Ch. Ch., Oxon., B.A., 1869; ord. 70; Sub-Almoner to the Queen, 1883; Rector of Upper Chelsea, 1884-95; Prebendary of St. Paul's, 1885-95; Select Preacher to Univ. of Oxon., 1887; Rector of St. Margaret's, Westminster, and Canon of Westminster Cathedral, 1895-9; Examining Chaplain to Bp. of Bathurst, N.S.W., 1903; Author *The True Life and other Sermons*, &c., &c. Oakstead, Bathurst, N.S.W.

*Charles Granville Gepp, b. 1844; left 1862; Junior Student, Ch. Ch., Oxon.; 2nd Mods., 1864; B.A., 1866; ord. 71; VIth Form Master, Tonbridge, 1868-71; Head Master, Trinity Coll., Stratford-on-Avon, 1871-4; Master at Queen Elizabeth's Coll., Guernsey, 1874-5; at Yarmouth G.S., 1877-8; Head Master, Stratford-on-Avon G.S., 1878-80; VIth Form Master, Bradfield, 1883-7; Vicar of Badsey, Evesham, 1887-97; Rector of Wood Norton, Norfolk, 1897; Author *Exercises in Elegiac Verse*; *Henry's First Latin Book Revised*, &c., &c. Died Jan. 19, 1903.

Howel Gunter; C. xi.; left 1860; Ensign 73rd Perthshire Highlanders, 1862; Lieut., 1865; Capt., 1874; Major, 1881; Lieut.-Col., 1891; exchanged into Norfolk Regt.; Col., 1895; Commandant of Queensland Local Defence Force with local rank of Major-General, 1895-1900; Commandant of 63rd Regimental District, 1900-1; retired 1901. Died Aug. 2, 1902, aged 58.

Hicks, left 1865.

Lyttleton Robert Holyoake, b. 1844; left 1862; formerly Land Agent; afterwards in United States.

Llewellyn Hughes.

Alexander Cosby Jackson, left 1861; Chichester Theol. Coll., 1875; ord. 77; Chaplain at Genoa, 1883-6.

Walter Powell Jeffreys, b. 1843; left 1860; J.P., D.L., co. Carmarthen; High Sheriff, 1889; J.P., co. Brecknock; Lieut. Brecknock Militia, 1865; Capt., 1872; of Blaenos, Landovery.

Henry Johnson.

Robert John Kell, left 1862; Lincoln Coll., Oxon.

*Joseph Dunn Lester, left 1860; Schol. Jesus Coll., Oxon.; 1st Mods., 1863; B.A. (2nd Lit. Hum.), 1865; Assist. Master, Wellington Coll., Somerset. Died Dec. 2, 1875.

Henry Murray Loxdale, left 1863; St. John's Coll., Camb., B.A., 1867. Dead.

Randolph Humphrey McLaughlin, left 1861; Trinity Coll., Dublin, B.A., 1866; ord. 67; Vicar of Sidcup, 1877-81; (assumed by Royal Licence the surname of Berens); of Sidcup House, co. Kent.

*Charles Donald Maclean, left 1861; Schol. Exeter Coll., Oxon., B.A., 1864; Mus. Doc., 1865; Indian Civil Service, Madras Presidency (passed 30th), 1865. Drayton Gardens, S. Kensington, S.W.

Thomas Alfred Mann; C. xi.; left 1860.

William Downes Marcy, left 1861; Solicitor, Wellington, Salop. Dead.

George Nelson, left 1860.

Samuel Hubert Owen, left 1860; Lichfield Theol. Coll., 1872; ord. 74; Rector of Bucknall, Stoke-on-Trent, 1878-91. Died Oct. 10, 1891.

James Poynter, left 1861; Cornet 18th Hussars, 1863; Lieut. 7th Dragoon Guards, 1868; exchanged into 14th Hussars; retired; afterwards served in Royal Bucks Yeomanry; Lieut.-Col., 1889. Chester Street, Grosvenor Square.

Richard Prince; C. xi.; left 1861.

Arthur Charles Robertson, left 1863.

William Frederick Shaw, left 1862; Lincoln Coll., Oxon., B.A., 1865; ord. 67; Rector of West Stoke, Chichester, 1873.

John Whitley Stokes, left 1865; Trinity Coll., Camb., B.A., 1869. Eye Cottage, Leominster. Died May 6, 1907.

Sweet, left 1862.

Arthur Stopford Underhill, b. 1849; left 1868; Senior Medical Exhib., Trinity Coll., Dublin; B.A. and M.B. (1st Class), 1872; D.P.H. (Camb.), 1875; M.D. (T.C.D.), 1879; formerly House Surgeon, Children's Hosp., Birmingham; subsequently Resident Physician and Medical Tutor, Queen's Hosp., Birmingham; now Consulting Surgeon Guest Hosp., Dudley. Cambridge House, West Bromwich.

*Charles Edward Underhill, left 1863; C. xi.; Tancred Student Caius Coll., Camb., B.A. (2nd Cl. Cl.),

1867; M.B. (Camb.), 1870; F.R.C.P. (Edin.), 1876; F.R.C.S. (Edin.), 1872; formerly President Royal Medical Soc. and Demonstrator of Anatomy, Univ. of Edinburgh. 8, Coates Crescent, Edinburgh.

*Henry Fairchild Watling; C. xi.; left 1862; Schol. Lincoln Coll., Oxon., B.A., 1866; formerly Assist. Master, Marlborough Coll. Died June 6, 1872.

Benjamin Francis Williams, left 1862; St. John's Coll., Camb., B.A., 1866; Bar (Middle Temple), 1867; Q.C., 1885; on S. Wales Circuit; Recorder of Cardiff, 1890.

*Robert Edward Williams, left 1862; Schol. Jesus Coll., Oxon.; 1st Mods., 1864; B.A. (2nd Lit. Hum.), 1866; Fellow and Tutor of Jesus; ord. 66; Rector Tredington, Shipston on Stour, 1871-95; of Braunston, Rugby, 1895. Died April 10, 1906, aged 62.

Young, left 1866.

Entrances in 1860.

Frederick Charles Bennett.

James Bourne Brookes, b. 1842; left 1861; Christ's Coll., Camb., B.A., 1866; ord. 66; Curate of St. Peter's, London Docks, 1874-9. Tonzanico, Province of Como, Italy.

John William Broughall, left 1862; Solicitor (ad 68), Shrewsbury. Died 1883.

John Buckley-Williames, b. 1845; left 1863; of Pennant, co. Montgomery. Died Sept. 14, 1883.

Hugh Taylor Cropper, b. 1844; left 1863; B.N.C., Oxon., B.A., 1867; ord. 68; Rector of Sapperton, Cirencester, 1884.

James Cross; Medical Student, Guy's Hospital.

William Gamul Arthur Edwards; Non. Coll., Oxon., B.A., 1873; ord. 73; Curate of Malborough, Devon, 1892-4.

*Arthur Herman Gilkes, b. 1849; C. xi.; F. xi. (Capt.); left 1868; Junior Student Ch. Ch., Oxon., 1st Mods., 1870; B.A. (1st Lit. Hum.), 1872; Assist. Master, Shrewsbury, 1873-85; Master of Dulwich, 1885; Author *Boys and Masters*; *The Thing That hath Been, or a Young Man's Mistake*; *Kallistratus, an Autobiography*, &c.

William Heming Gilkes, b. 1846; left 1862; Medical Student Univ. Coll. Hospital. Died 1871.

Alfred Allen Gillitlie, left 1863; M.R.C.S. (Eng.), L.R.C.P. (Lond.); Medical Officer of Health, Pontesbury. Gentleman Jockey. Killed in a carriage accident.

Augustus Godby; Home Civil Service, Post Office. Dead.

William Henry Godby; Home Civil Service, Post Office; Postmaster of Gloucester, and Superintendent of District.

George James Groves, left 1862; Merchant, Liverpool and America; retired. Bridge House, Shrewsbury.

*George Thomas Hall; C. xi. (Capt.); F. xi. (Capt.); Head of School; left 1863; Schol. Trinity Coll., Camb., B.A. (38th Wrangler and 2nd Cl. Cl.), 1867; Assist. Master at Shrewsbury, 1867-1900; Vicar of Albrighton, near Shrewsbury, 1900-7.

Philip Hanmer.

George Hickman, left 1864.

William John Jervis; Crew; F. xi.; left 1864; C.C.C., Camb., B.A., 1869; formerly Assist. Master, Woodriding's School, Pinner.

*Henry Robert Arthur Johnson, b. 1842; C. xi. (Capt.); Ensign School Rifle Corps, 1860; left 1862; Schol. Magdalene Coll., Camb., B.A., 1866; ord. 75; Rector of Scoulton, 1883; J.P., cos. Norfolk and Leicester. Died Feb. 19, 1894.

Frederick Belliss Knowles; Solicitor (ad. 69), Wellington, Salop. Dead.

Llewellyn Lloyd.

Edward Morris, left 1861.

*George Sholto Douglas Murray, left 1862; Schol. Wadham Coll., Oxon.; 1st Mods., 1864; B.A. (2nd Lit. Hum.), 1866; Assist. Master, Rossall, 1867-9; Tutor to son of H.I. Ismail Pasha, Khedive, 1869; Senior Student, Ch. Ch., Oxon., 1868-73; Bar (Lincoln's Inn), 1875; on the Charity Commission, 1880.

Charles Henry Oldroyd, left 1864; Nurseryman and Florist, Shrewsbury. Died July, 1891.

Hugh Henry Ould, left 1862.

*George Traherne Popkin, left 1866; Lincoln Coll., Oxon.

Frederick George Prior.

George Augustus Pugh, b. 1848; left 1865; Jesus Coll., Oxon., B.A., 1872; ord. 73; Vicar of Swindon, Dudley, 1882-93; of Ashton-under-Lyne, 1893; Author *St. Benedict's Hymn Tunes.*

*Charles Edward Raikes, b. 1848; left 1864. Died May, 1864.

Thomas Goodinge Rogerson, left 1863.

Samuel Hignett Smith; Warnefield Schol. King's Coll., London; M.R.C.S. (Eng.), 1865; L.S.A., 1864; of Alderley, Cheshire.

*William Francis Smith, left 1862; Schol. St. John's Coll., Camb.; 2nd Bell's Schol., 1863; B.A. (2nd Classic), 1866; Fellow of St. John's; Examiner for Classical Tripos, 1870; Editor of *Rabelais*.

Henry Taylor, left 1863; Solicitor (ad. 68); F.S.A., 1886; Town Clerk of Flint; Deputy Constable of Flint Castle; Author *Historical Notes of the Borough and County Town of Flint*, &c. Curzon Park, Chester.

William Rees Thomas, left 1862; Jesus Coll., Oxon., B.A., 1871; ord. 71; Vicar of Abersychan, Pontypool, 1877.

Arthur Wilcox.

Entrances in 1861.

Rowland Vectis Barker, b. 1846; left 1865; Ch. Ch., Oxon., B.A., 1869; Vicar of St. Mark's, Lakenham, 1885; of Bamford, Ipswich, 1894; of Henstead, Suffolk, 1904.

Charles Henry Bintliffe, left 1863; Solicitor (ad. 73), Manchester.

*Thomas William Brogden, left 1863; Schol. St. John's Coll., Camb.; Porson Prize, 1864; B.A. (9th Classic), 1867; Bar (Middle Temple), 1868; Bencher, 1902; on Midland Circuit. 1, New Court Temple, E.C.

Henry Charles Clarke, left 1862; Solicitor (ad. 71); Town Clerk of Shrewsbury. 13, Belmont, Shrewsbury.

Christopher John Clark, b. 1845; left 1864; St. John's Coll., Camb.; J.P., co. Lancaster. Cross Hill, Lancaster.

John George Cross, b. 1850; left 1866; F.R.C.V.S. (by Exam.) Dead.

William Gowen Cross, left 1864; Pharmaceutical Chemist; J.P., Shrewsbury. Mardol, Shrewsbury.

*Lewis Davies, left 1865; Powis Exhibition, 1865; Ch. Ch., Oxon.; 2nd Mods., 1867; B.A., 1868. Dead.

Davison, left 1864.

James Edward de Winton Denning, left 1865; formerly Clerk in H.M. Court of Probate, Shrewsbury; now living in London.

George Deakin, left 1862.
William Foden Dodge, left 1862; Solicitor, Liverpool.
Douglas, left 1862.
Douglas, left 1862.
J. W. Draper; Crew; F. xi.; left 1864.
Eichbaum, left 1863.
John Ernest Frail, b. 1846; left 1863; Racecourse Manager; Official of Royal Hunt, and Jockey Clubs. Died March 2, 1903.
Frederick Gregory, left 1865; Solicitor (ad. 71), Liverpool. Shrewsbury Road, Oxton, Birkenhead.
Robert John Griffith, left 1867; Solicitor (ad. 75); late Under-Sheriff for Merionethshire. Manor Road, Folkestone.
John Hanmer; Draughtsman, Birmingham.
William Hope, left 1862; Underwriter and Shipowner, Liverpool; J.P., co. Lancaster; of Heath Heys, Oxton, Birkenhead.
*Thomas Evans Jones, left 1864; Schol. Magdalene Coll., Camb., B.A., 1868; ord. 68; Rector of Hope, near Mold, 1891.
Robert Keate; Crew; left 1868; Ch. Ch., Oxon., B.A., 1875; Inspector of Manual Instruction Drawing for Board of Education, Whitehall. 14, Rosemary Gardens, S.W.
Leigh, left 1862.
William Nicholson McLindon. Died Nov. 27, 1863.
Francis Collins Norton; Univ. Coll., Durham; L.Th., 1872; ord. 72; Vicar of Ditchling, Hassocks, 1883.
George Norton; Solicitor (ad. 72), Liverpool.
Thomas Herbert Norton; Exhib. Ch. Ch., Oxon., B.A., 1874; Land Agent; Partner in Smith, Gore and Co., 16, Whitehall Place, London.
William Gordon Patchett, b. 1848; left 1867; Trinity Coll., Dublin; Lieut. 1st Warwick Militia, 1871; 2nd Lieut. 2nd West Indian Regt., 1871; Lieut., 1871; Capt., 1877; Major, 1882; Lieut. Col., 1887; retired; served in Ashantee War of 1873-4, including the engagements near Dunquah of Oct. 27 and Nov. 3; (severely contused and slightly wounded; Medal). Broom Hall, Greenfields, Shrewsbury.
Charles Cecil Pery (the Hon.), left 1863.
Richard M. Poole; Stationer, Old Broad Street, E.C.
Potter, left 1862.
Evelyn Archer Powys; Ranching, Mathravel, Menteith, P.O., Manitoba.

Preston, left 1863.

Bromley Vernon Randal; Crew; left 1870; Architect and Surveyor. Dead.

*Moreton John Riley, b. 1847; F. xi.; left 1865; Schol. Trinity Hall, Camb. (1st in 2nd Cl. Law), 1868; LL.B., 1869; Solicitor (ad. 72), Manchester; on Legal Staff of Manchester Ship Canal since June, 1882. 31, Booth St., Manchester.

Alexander Thomas Arthur Sheriff, left 1864; Trinity Coll., Camb., B.A., 1869.

John Smalman Smith, b. 1847; left 1866; St. John's Coll., Camb., B.A., 1870; Bar (Inner Temple), 1872; Puisne Judge, Gold Coast Colony, 1883; at Lagos, 1886; Chief Justice at Lagos, 1889; retired 1895; Knighted, 1896; J.P., co. Middlesex. 8, King's Bench Walk, Temple, E.C.

*Richard Frederick Stevens; Crew; Huntsman; F. xi. (Capt.); left 1865; Magdalene Coll., Camb., B.A. (2nd Cl. Cl.), 1869; Bar (Lincoln's Inn), 1873.

Edward Augustin Swainson, b. 1843; left 1862; R.M.C., Sandhurst, 1862-4; Ensign 87th (Royal Irish) Fusiliers, 1864; Lieut., 1865; Capt., 1869; served with Regt. in Mediterranean and Canada; retired 1874; Capt. in Officers' Reserve, 1880-90. Woodlands, Brecon.

Charles Thomas; formerly Solicitor, Shrewsbury; retired.

James Tomlins.

Richard Hombersley Tomlins; Crew; C. xi.; F. xi.; left 1865; formerly Civil Engineer; Lichfield Theol. Coll., 1873; ord. 75; Chaplain to Atcham Union, 1892-9; Rector of Bradley, Derbyshire, 1899.

*Thomas William Tomlins, left 1864; Schol. Magdalene Coll., Camb., B.A., 1868; ord. 69; Vicar of Freehay, Stoke-on-Trent, 1887.

R. Turnor, left 1862.

Thomas Gwynne Vaughan, b. 1843; left 1862; Lieut. Royal Brecon Militia, 1863; Capt., 1869; J.P., co. Brecon; inherited Cynghordy, co. Carmarthen, 1882.

Charles Edward Wace, left 1867; Solicitor (ad. 72), Shrewsbury. College Hill, Shrewsbury.

George Richard Wace, left 1864; Solicitor (ad. 71), Shrewsbury; formerly Capt. 1st V.B., K.S.L.I. Fieldside, London Road, Shrewsbury.

Arthur Edward Wagstaff, left 1865; Trinity Coll., Camb., B.A., 1869. Icknield St., Dunstable.

*George Herbert Whitaker, b. 1847; Head of School; left 1866; Schol St. John's Coll., Camb.; 2nd

Bell's Schol., 1867; B.A. (Senior Classic), 1870; Fellow of St. John's, 1870-92; Junior Dean and Lecturer, 1885; Assist. Master, Wellington, 1871-4; Principal of Truro Theol. Coll., and Hon. Canon of Truro Cathedral, 1878-86; Canon of Truro, 1887-89; Whitehall Preacher, 1888; Canon of Hereford Cathedral, 1889-92; Examining Chaplain to Bishop of Wakefield, 1888; to Bishop Truro, and Hon. Canon, 1894. Rocksmead, Burwash, Sussex.

Robert Yates Whytehead, left 1865; St. John's Coll., Camb., B.A., 1869; ord. 70; Vicar of Nunkeeling, Yorks, 1875; of Madingly, Camb., 1890; of Campsall, Yorks., 1895; of Hormead, Herts., 1903; of Lawford, Mannington, 1906; Author *Records of a Country Vicarage.*

Hugh Wilcox, left 1864.

Joseph Llewellyn Williams; Edinburgh Univ., M.B., C.M., 1867; St. Bartholomew's, Hosp.; M.R.C.S. (Eng.), 1868; L.S.A., 1867; private practice at Wrexham.

Thomas Henry Withers, b. 1847; left 1863; of Liscard, co. Chester. Died Dec. 26, 1904.

Charles Edward Yate, b. 1849; left 1867; Ensign 49th Regt., 1867; Lieut., 1871; Indian Staff Corps; Capt., 1879; Major, 1887; Lieut.-Col., 1893; Brevet Col., 1901; C.S.I., 1887; C.M.G., 1888; F.R.G.S.; H.M.S. Consul General at Meshed, 1896-8; served in the Afghan War, 1880; and march on Candahar; present at battle of Candahar (Medal with Clasp and Bronze Decoration); British Representative at Penjdeh, 1885; on Afghan Boundary Commission, 1888; Resident Western Rajputana States, 1898; Chief Commissioner of Beluchistan; retired 1904; Hon. Col. Beluchistan Vol. Rifles, 1901; Author *Northern Afghanistan*, *Letters from the Afghan Boundary Commission*; *Khorasan* and *Seistan*, &c. 17, Prince of Wales Terrace, W.

Entrances in 1862.

*William Allen; Crew; left 1866; Schol. St. Catherine's Coll., Camb., B.A., 1870; ord. 70; formerly Curate at Coventry Parish Church, and Uffington, Salop; subsequently Head Master of a Preparatory School at Sydenham. Died 1896.

Charles Eaton Baker; M.R.C.S. (Eng.); L.R.C.P. (Edin.); J.P.; private practice at Tenterden. Died Aug. 6, 1892, aged 45.

*Charles Edward Benedict Barnwell, left 1866; Ch. Ch., Oxon.; 1st Mods., 1868; B.A. (2nd Lit. Hum.), 1870; ord. 71; Vicar of Southbroom, Wilts., 1883. 1, Lansdown W., Bath.

George Fenwick Boyd, b. 1849; Crew; F. xi.; left 1867, Univ. Coll., Oxon., B.A., 1871; Solicitor (ad. 74); J.P., co. Durham; High Sheriff, 1901; of Moor House, co. Durham.

Robert Broughall; C. xi.; left 1865; Solicitor (ad. 70), Derby; Under-Sheriff, co. Derby. Dead.

Henry Septimus Buckmaster, left 1862.

Robert Burgoyne; Solicitor (ad. 71), Oxford St., London.

Paul Morgan Chapman, b. 1852; left 1868; Univ. Coll., Hosp.; M.R.C.S. (Eng.), 1875; M.B. (Lond.), 1877; M.D. (Lond.), 1880; F.R.C.P., 1893; Goulstonian Lecturer to Royal Coll. of Physic, 1894. John Street, Hereford.

James Crawford, left 1864.

Francis Robert Dayrell, b. 1852; left 1870; Emmanuel Coll., Camb., B.A., 1874. Tynlon, Aberystwyth.

Frank Douglas Dennistoun, b. 1849; left 1864.

Dillon, left 1862.

Francis Fernley Dixon.

Clement Elsmere, left 1865; Oswald-Smith Exhib., Ch. Ch., Oxon., B.A., 1870; ord. 72; Vicar of St. John's, Spitalgate, Grantham, 1879.

James Gibson Finlay; C. xi.; Wholesale Tea Dealer. Kensington Gardens, W.

Fletcher, left 1863.

*Charles John Godby, b. 1850; left 1871; Schol. Magdalene Coll., Camb., B.A., 1875; ord. 75; Vicar of Malvern, Melbourne, Victoria, 1879; Canon of Melbourne Cathedral, 1894; Examining Chaplain to Bp. of Melbourne, 1902.

John Greenhalgh; Crew; left 1864.

Richard Greenhalgh, left 1864; Magdalene Coll., Camb., B.A., 1869; Bar (Inner Temple), 1871. Murdered at Barcelona, Spain, Dec. 27, 1897.

Charles Edward Haig, b. 1849; left 1866; Exeter Coll., Oxon., B.A., 1870; Bar (Inner Temple), 1878; Winner of many prizes for Revolver Shooting at Bisley; J.P., co. Radnor; of Penithon, co. Radnor. Address, Orchardwood, Ascot.

*Frederick John Hall; C. xi.; left 1865; Schol. Clare Coll., Camb., B.A., 1869; ord. 71; Master at Haileybury, 1869-82; Vicar of Wymondley, 1890-1; Head Master Preparatory School, Northaw Place, Potter's Bar.

Christopher Harrison; C. xi. (Capt.); F. xi.; left 1866; Clare Coll., Camb., B.A., 1870; ord. 72; Vicar of Norton, Lincs., 1879.

Haslam, left 1865.

Haslam.

Haslam.

Haslam.

*William Emerton Heitland; Head of School; left 1867; Schol. St. John's Coll., Camb.; Craven Univ. Schol., 1869; B.A. (Senior Classic), 1871; Fellow and Tutor of St. John's.

*Richard Dacre Hodgson (after 1869 Archer-Hind), b. 1849; left 1868; Schol. Trinity Coll., Camb.; Browne Medal for Greek Elegiacs and Porson Prize, 1869; Craven Univ. Schol., 1871; Senior Chancellor's Medal, 1872; B.A. (3rd Classic), 1872; Fellow and Lecturer of Trinity.

Charles Hubert Husey, left 1864. 68, Cornwall Gardens, S.W.

*Stephen Harvey James, left 1867; Indian Civil Sevice (passed 22nd), 1868; 1st in Final Exam., 1869; Under Sec. to Government and Officiating Registrar High Court, N.W.P., 1878; subsequently Legal Remembrancer to the Provincial Government; finally Secretary to the Governor of India in the Legislative Department; Retired Nov., 1896. Died Aug., 1897.

John Loy Keen, b. 1849; left 1866; Exeter Coll., Oxon., B.A., 1873. Herner, Henley-on-Thames.

Henry Killeen, left 1862.

John Killeen, left 1862.

William Thomas Kitson, left 1864. Died 1865.

William Masefield Knowles.

John Meredith Maltby; Ensign, 3rd West Indian Regt., 1869; Lieut., 1871; transferred to 1st W.I.R.; Capt., 1877; Major, 1882; Lieut.-Col., 1888; served in the Ashantee War of 1873-4 (Medal); retired on pension, 1892. Oswestry.

Arthur Maltby, left 1863; emigrated to S. America, 1872; partner with Drabble and Co., Buenos Ayres.

Charles Edward Maltby, left 1869; Schol. Magdalene

Coll., Camb., B.A., 1874; Headmaster Arnold House Preparatory School, Oswestry.

Harry Francis Maltby, left 1865; Trinity Coll., Dublin; late Headmaster Grinshill Preparatory School; ord. 80; Curate of St. Paul's, Thornton Heath, Surrey, 1899. Died Dec. 25, 1906, aged 59.

*Henry George Jephson Meara, left 1865; Schol. Trinity Coll., Camb., B.A. (2nd Cl. Cl.), 1869; ord. 69; Vicar of Stewkley, 1881-90; of St. Luke's, Maidenhead, 1890.

Minett, left 1863.

*Thomas Moss; Head of School; left 1864; Schol. St. John's Coll., Camb.; Craven Univ. Schol., and Browne Medals for Latin Ode and Greek Epigram, 1866; Porson Prize, and Chancellor's Medal for English Poem, 1866; B.A. (4th Classic), 1868; Fellow of St. John's. Died at Christ Church, Canterbury, New Zealand, Aug. 13, 1872, aged 27.

*William James Robert Hunton Oliver, b. 1846; left 1865; Schol. Magdalene Coll., afterwards Christ's Coll., Camb., B.A. (2nd Cl. Cl.), 1869; ord. 76; Vicar of St. Peter's, Birmingham 1889-95; of Temple-Bruer, Lincoln, 1895; of Ilketshall St. Margaret, Bungay, 1899.

Lloyd Davenport Parry, left 1866; in Australia.

William Raspin Ringrose.

Charles James Rowe; Huntsman; C. xi.; F. xi.; left 1865; Trinity Coll., Camb., B.A., 1871; Bar (Inner Temple), 1873; on Staff of *London Star*; afterwards for many years tea-planter in Ceylon, Died March 21, 1899, aged 51.

*Edward Britain Steedman, b. 1851; C. xi.; F. xi.; left 1867; Indian Civil Service (passed 13th), 1869-97; Assist. Commissioner, Lahore, 1871; Settlement Officer, Jhang, 1877; Royal Agricultural Coll., Cirencester, 1884-6 (1st in Exam. for Diploma, and Gold Medal, 1886); Director of Land Records, Punjab, 1887; Deputy Commissioner, Simla, 1893; retired 1897. Died Nov. 9, 1906.

Charles Spencer Thorn, left 1866; Solicitor (ad. 72), Caerwys, Flint.

Goodwin Young; C. xi.; left 1869; St. John's Coll., Camb., B.A., 1874; Bar (Inner Temple), 1874; Irish Bar, 1874. Cork.

John Robert Young; C. xi.; Huntsman; left 1869; Lieut. 15th Regt., 1872; Capt., 1882; Major,

1891; Instructor R.M.C., Sandhurst, 1891-9; Retired pay, 1899.

Entrances in 1863.

Edmund Arblaster, left 1866; Schol. Clare Coll., Camb., B.A. (11th Classic), 1875; Represented Cambridge at Chess, 1875; late Headmaster Birkenhead G.S. 87, Whitmore Rd., Small Heath, Birmingham.

Thomas Bainbridge, left 1866; St. John's Coll., Camb., B.A., 1871; ord. 70; Vicar of Battlefield, Shrewsbury.

Henry Glanville Barnacle, b. 1849; left 1867; St. John's Coll., Camb., B.A., 1873; Astronomer on the British Government "Transit of Venus Expedition" to the Sandwich Islands, 1874; F.R.A.S., 1874; ord. 77; Vicar of Gleadless, Yorks., 1881-2; of Holmes Chapel, Crewe, 1882; Principal, St. John's Coll., Grimsargh, Preston, Lancs., 1898.

Frederick Bellyse, left 1864; Solicitor, Audlem, Cheshire. Died Nov. 25, 1901, aged 54.

Wellesley Bourke; F. xi.; C. xi.; left 1865. Kingston, Jamaica.

William Branson, left 1864; Solicitor, Madras.

Thomas Cartwright.

Walter Cartwright.

Thomas Hanby Chaplin; Magdalen Coll., Oxon., B.A., 1873. Died Dec. 9, 1876.

Edwin Chapman, left 1863; Wine Merchant, Greenhythe, London.

Alfred Cock, left 1866; Bar (Middle Temple), 1871; Q.C., 1886; F.S.A. Died April 20, 1898, aged 47.

John Cook.

Waties Corbett, b. 1851; Crew (cox); left 1865; Naval Cadet, 1866; Midshipman, 1867; Sub-Lieut., 1872; Lieut., 1876; Commander (retired), 1887; served as Lieut. of the Cruiser *Agincourt* during Egyptian War of 1882 (Egyptian Medal and Khedive Star). Died July 15, 1899.

Robert Septimus Davenhill, left 1864; St. Bartholomew's Hospital, M.R.C.S. (Eng.), 1871; L.S.A., 1869; formerly in practice at Wolverhampton.

George Alfred Eddowes, left 1864; Emigrated.

William Chapple Eddowes, left 1866; Civil Engineer; Borough Surveyor, and Waterworks Engineer, Shrewsbury, 1885.

Edward Edwards.

*Francis Gerald Edwardes (now Edwardes-Ashworth), left 1865; Ch. Ch., Oxon.; 2nd Mods., 1867; B.A., 1869; ord. 70; late Assist. Master, Wimborne G.S., and Sandroyd, Cobham; Vicar of Littleton, Evesham, 1902.

*Edward Elsmere, left 1867; Caius Coll., Camb., B.A., 1871; M.B., 1877; St. George's Hosp., M.R.C.S., 1877; late Acting Surgeon Military Camp and Hospital, Shorncliffe, and Surgeon Cape Mail Service. Crescent Place, Shrewsbury.

Eliezer Biggins Emerson, b. 1848; C. xi.; F. xi.; left 1867; Trinity Hall, Camb., B.A., 1871; J.P., co. York. Tollesby Hall, Marton.

John James Emerson; C. xi.; F. xi.; left 1866; Trinity Hall, Camb.; LL.B., 1869; Bar (Inner Temple), 1872; J.P., co. Cambs.; J.P. and C.C., North Riding, Yorks. Easby Hall, Yorks.

Price Allen Evans, b. 1848; Farmer; of Sherlowe, near Wellington, Salop. Died Oct. 5, 1903, aged 55.

George John Fox, left 1863; Wine Merchant, Shrewsbury. Died May 26, 1904, aged 54.

Thomas Gale, left 1865; Magdalene Coll., Camb., B.A., 1869; Solicitor (ad. 72). Hampton Road, Teddington.

Edward John Gough, b. 1849; left 1868; Exhib. Ch. Ch., Oxon., B.A., 1872; ord. 72; Vicar of Ch. Ch., Wolverhampton, 1880-5; of St. Paul's, Dundee, 1885-94; of Newcastle-on-Tyne, and Hon. Canon of Newcastle Cathedral, 1894; Canon Residentiary, 1900; Author *The Religion of the Son of Man* in "Preachers of the Age."

George Abraham Grierson, left 1868; Trinity Coll., Dublin; Indian Civil Service (passed 28th), 1871; University Prize for Sanscrit, 1872; for Hindustani, 1873; passed 12th in Final Exam., 1873; Famine Duty, 1874; Revenue Department, 1882; Joint Magistrate and Collector, 1890; Opium Agent, 1896; on Linguistic Survey, 1898; retired from I.C.S., 1903; Superintendent of Linguistic Survey, 1903; C.I.E., 1894; Hon. Ph.D., Univ. of Halle, 1894; Hon. D.Litt., T.C.D., 1902; Prix Volney of Institute de France, 1905; Member of Royal Asiatic Soc.;

Deutsche Morgenländische Gesellschaft; &c.; Author *Curiosities of Indian Literature*; *Modern Vernacular Literature of Hindustan*, &c., &c. Rathfarnham, Camberley, Surrey.

George William Gubbins, b. 1854; left 1865; Naval Cadet, 1868; Midshipman, 1870; Sub-Lieut., 1874; Lieut., 1879; retired as Commander, 1899; served in *Audacious* and *Sylvia*, on China Station, 1876-8; and in *Flying Fish*, 1880; as First Lieut. of the *Lark*, on Australian Station, 1884; of the *Penguin* on China Station, 1893; and of the *Terror* at Bermuda, 1897, all on surveying service.

*Edward Grainger Hall; C. xi.; left 1868; Schol. Caius Coll., Camb., B.A. (2nd Cl. Cl.), 1872; ord. 73; Vicar of St. Silas, Islington, 1881-7; of Holy Trinity, Knightsbridge, 1887-90; of St. Anne's, Wandsworth, 1890-4; Composer and singer of the "Old Boy's Song" for many years. Died April 4, 1894.

Harrison.

Francis Horner; C. xi. Died Dec. 8, 1894, aged 44.

James Thomas James; Jesus Coll., Oxon., B.A., 1869; ord. 70; Vicar of Valley End, Chobham, Woking, 1896.

Richard Alvery Jebb.

Thomas James Jebb.

John Downes Jennings, left 1863.

Lawrence Jones.

Harry Clement Marcy.

Edward Thomas Moore; F. xi.

*William Llewellyn Nicholas, b. 1848; C. xi.; left 1868; Schol. Jesus Coll., Oxon.; 2nd Mods, 1870; B.A., 1872; Rector of Flint, 1880.

Robert Roscoe Nuttall; C. xi.; F. xi.; left 1865.

Arthur Edward Lloyd-Oswell, b. 1850; A.R.I.B.A.; Architect, and Diocesan Surveyor for Dioceses of Lichfield and Hereford. Dana Chambers, Shrewsbury.

William Tomlinson Page, b. 1847; left 1864; Solicitor (ad. 70); 1st LL.B. London Univ. Longdales, Greetwell Road, Lincoln.

George Town Penny, left 1864; Queens' Coll., Camb., B.A., 1868; St. Bartholomew's Hospital, M.R.C.S. (Eng.), 1872; L.S.A., 1873; M.D. (Brussels), 1883; of Bridgefield, Ulverston.

*John Spencer Phillips; Crew; C. xi. (Capt.); F. xi.; Huntsman; left 1866; Trinity Coll., Camb.,

B.A., 1870; Chairman Lloyd's Banking Co., Ltd.; President Institute of Bankers, 1905; J.P., Shrewsbury. The Mount, Shrewsbury.

Arthur William Poole, b. 1852; left 1869; Worcester Coll., Oxon., B.A., 1873; ord. 76; Headmaster of the Noble High School, Masulipatam, 1878; Missionary Bishop of Japan, 1883-5. Died July 14, 1885.

Cornelius Lebrun Powell.

*Thomas Powell, left 1866; Exhib. St. John's Coll., Camb., B.A. (2nd Cl. Cl.), 1870; ord. 74; Vicar of Ramsgill, Yorks., 1881-6; of Healey, Yorks., 1886.

Charles Frederick Pugh; Solicitor. Dead.

Joseph William Pullen; C. xi.; left 1867; King's Coll., Camb., B.A., 1871; Barrister. Died from an accident on board ship on a return voyage from India.

William Hammond Richards, left 1866; National Provincial Bank. Audley Mansions, S. Audley St., London, W.

*Henry Ellidge Richardson, left 1867; Schol. Magdalene Coll., Camb., B.A., 1872; Solicitor (ad. 75), Newcastle-on-Tyne.

*Philip Arthur Scratchley, b. 1847; F. xi.; Huntsman; left 1867; Univ. Coll., Oxon., B.A., 1870; Bar (Inner Temple), 1872; A.Inst.C.E., 1887; Originated and founded O. S. Club, 1886; Hon. Sec. and Treasurer since that date. 17, Victoria Street, London, S.W.

Howard Thomas Spencer, b. 1848; left 1865; Solicitor; of Blackladies, co. Stafford. Died Oct. 28, 1874.

*Samuel Sproston, b. 1848; C. xi.; left 1867; Schol. Magdalene Coll., Camb., B.A., 1871; of Sproston Wood, Wrenbury, Cheshire, and 5, Tillington Terrace, Hastings.

Robert Stott-Milne, left 1864.

Arthur Sulivan.

Theophilus William Taunton, b. 1848; left 1865; afterwards at School in France; F.C.I.S.; Secretary to Public Companies; Accountant and Registrar to the Consolidated Telephone Construction and Maintenance Co.; Author *Famous Horses.* Freelands, Woodlands Road, Ilford, Essex.

David Muir Travers, left 1865; Trinity Hall, Camb.

John Amory Travers; F. xi; Crew; left 1865; Trinity

Coll., Camb., B.A., 1870; Lieut. Yorkshire R.G.A. Militia, 1871; retired as Major. Tortington House, Arundel, Surrey.

*Percy Lees Underhill, left 1873; Schol. Magdalene Coll., Camb., B.A., 1877; ord. 77; Vicar of St. George's, Wolverhampton, 1888-95; of Ketley, Salop, 1895.

*Henry Wace, b. 1853; C. xi.; Crew; Head of School; left 1872; Schol. St. John's Coll., Camb.; Porson Univ. Schol., Powis Medal, and Porson Prize, 1873; Craven Univ. Schol., Powis Medal and Porson Prize, 1874; Porson Prize, 1875; Senior Chancellor's Medal, 1876; B.A. (Senior Classic), 1876; Fellow of St. John's; Bar (Inner Temple), 1879; Played in Cambridge R.U. xv. v. Oxford, 1873 and 74[1]; for South of England xv. v. North; Played in English Assoc. xi. v. Scotland, 1878 and 79 (Capt.); v. Wales, 1879; Played in Wanderers xi., winners of the Association Cup. 61, Carey Street, Lincoln's Inn, W.C.

Richard Weston Warner, b. 1847; left 1864; Solicitor, Manchester; of Whiston Priory, co. Salop. Died July 15, 1887.

William Philip Whitcombe; Medical Student, Queen's Coll., Birmingham; L.S.A., 1877; Major R.A.M.C. (Vols.); Commander, Bearer Co., Warwick and Worcester Vol. Infantry Brigade. Lyndhurst, Aston, Birmingham.

Hugh Powell Williams; Crew; left 1868; J.P., co. Radnor; Lieut. Hereford Militia, 1871; Lieut.-Col., 1892; retired as Col.; of Dolgerddon, Rhayader.

Thomas Woodburne, left 1866.

Arthur Campbell Yate, b. 1853; left 1871; Exhib. St. John's Coll., Camb.; Lieut. 1st West Indian Regt., 1875; Bombay Staff Corps; Wing Officer 27th Bombay N.I., 1879-87; Captain 1st Beluch L.I., 1887; Major, 1896; Lieut.-Col., 1902; served in Afghan War of 1880, taking part in the march to Candahar (Medal); in Burmese Expedition of 1885-6, and was Intelligence Officer with North Shan Column, 1887-8 (Medal with 2 Clasps); F.R.G.S., 1890; Knight of Grace of St. John of Jerusalem, 1900; Author *England and Russia face to face in Asia*; *Lieut.-Col. John*

---

[1] "H. Wace, of Cambridge, represented his University at both games." *Badminton Library, Football, p. 352.*

Haughton, a Hero of Tirah, &c. United Service Club, Pall Mall, S.W.; Beckbury, Salop.

Entrances in 1864.

Reginald Gervase Alexander, left 1865; Medical Student, King's Coll., London, and Edinburgh Univ., M.B.; C.M. (Edin.), 1871; Caius Coll., Camb., B.A., 1874; F.L.S. Halifax, Yorks.

Robert Charles Anwyl, b. 1850; J.P., cos. Merioneth and Montgomery; High Sheriff, co. Merioneth, 1900; late Lieut. Montgomery I.Y.; of Llugwy, co. Merioneth.

William Henry Anwyl. Dead.

Ernest Vincent Bibby, left 1864; Managing Director, Garston Copper Works.

*Reginald Hereford Bird, b. 1849; left 1868; Schol. Jesus Coll., Camb., B.A. (2nd Cl. Cl.), 1871; ord. 73; Vicar of Brampton, Ross, 1905.

John Edwin Birch.

George Bladon, left 1865; C.C.C. Camb., B.A., 1879; ord. 79; Vicar of Higher Walton, Preston, 1892.

John William Taylor Blakemore.

Charles Mead Branson, left 1869.

Herbert Joseph Bray, left 1864.

Arthur Clement Clement; of Buffalo, New York, U.S.A.

Rice Hugh Clough. Drowned Feb. 11, 1865.

Andrew Melrose Craig; Medical Student, Middlesex Hospital. Died Nov. 17, 1876.

Thomas George Cree; Crew; left 1866; Univ. Coll., Oxon., B.A., 1870; ord. 70; Rector of Cosheston, Pembroke, 1879-93; Chaplain of St. David's House of Mercy, 1888-95; Hon. Sec., White Cross League. Popeswood Lodge, Bracknell, Berks.

Henry Basham Dickinson; C. xi.; left 1867.

John Dimmock, left 1866.

*Ernest Edward Edgerley; Crew; lett 1872; Schol. Magdalene Coll., Camb., B.A. (2nd Cl. Cl.), 1876; ord. 77; Vicar of Littlebury, Saffron-Walden, 1888.

Alfred Elsmere.

James Rowland Essex, left 1866; Bristol Infirmary, and Univ. Coll. Hospital; M.R.C.S., 1876; Medical Officer of Health, Panteg; Surgeon-Major 3rd V.B., S.W.B. Pontypool, S. Wales.

John Evans.

John Duckes Ewing

William Fiddian, left 1865; Schol. St. Catherine's Coll., Camb., B.A., 1868; Indian Civil Service (passed 25th), Bengal Presidency, 1868.

Frederick George Godby.

Thomas William Griffiths, left 1867; Ch. Ch., Oxon., B.A., 1871; ord. 72; Curate of Ruthin, 1877-8. Gelly Trellan, Cardigan.

*Joshua Pritchard Hughes; C. xi.; left 1866; Powis Exhib.; Balliol Coll., Oxon., B.A., 1870; ord. 71; Vicar of Newcastle, Glamorgan, 1877; of Llantrisant, 1884; Bishop of Llandaff, 1905.

Edwin Henry Inman.

John Jeremy. Died Nov. 2, 1865.

Arthur Oswel James, b. 1849; C. xi.; left 1868; Lincoln Coll., Oxon.; 2nd Mods., 1870; B.A., 1872; ord. 72; Vicar of Long Buckby, Rugby, 1879; of All Saints, Leicester, 1891-5; of Bugbroke, Weedon, 1895; of Stantonbury, Bucks, 1901.

Charles Henry James, left 1868; St. John's Coll., Camb., B.A., 1872; ord. 72; Vicar of Haigh, Wigan, 1886.

Joseph Brindley James; King's Coll., London; M.R.C.S. (Eng.), 1876; L.R.C.P., 1894; A.K.C.; private practice, Bridge Road, Hammersmith.

Edward Robert Jones.

Edward Mountford Jones; Crew; left 1867; St. John's Coll., Camb., B.A., 1871; ord. 73; (took the name of Mountford in lieu of Jones); Vicar of Llanmerewig, 1878. Died Feb. 22, 1890.

Thomas Nicholls Jones.

William Keene, left 1864.

*James Sculthorpe Lewis, left 1867; Junior Student, Ch. Ch., Oxon.; 1st Mods., 1869; B.A. (2nd Lit. Hum.), 1871; ord. 73; Vicar of Guilsfield, Welshpool, 1881-97; of Newtown, Montgomery, 1897; of Ruabon, 1900; Examining Chaplain to Bp. of St. Asaph.

John Litt, left 1866; M.R.C.V.S. (London). Died June, 1888.

*Harry Lyndsay Manby; C. xi.; left 1867; Schol. Emmanuel Coll., Camb., B.A. (11th Classic), 1871; Bar (Lincoln's Inn); Equity Draughtsman and Conveyancer. 7, New Square, Lincoln's Inn.

Charles Randal Marindin, left 1867; Indian Civil Service (passed 28th), 1870; Bengal Presidency; Lieut.-Col. Commanding N. Bengal M.R., 1900.

*Edward Branthwaite Moser; F. xi.; Huntsman; Capt.

of Boats; left 1870; Schol. St. John's Coll., Camb.; Browne Medal Latin Epigram, 1871; Browne Medal Greek Epigram, 1872; B.A. 11th Classic), 1874; Assist. Master Shrewsbury, 1874; House Master, 1885; Captain 1st V.B., K.S.L.I., 1879-88; Member, Alpine Club, 1898.

Jasper Gauntlet Nicholls, left 1865.

*Francis Paget, b. 1851; left 1869; Junior Student Ch. Ch., Oxon.; 1st Mods., 1871; Hertford Univ. Schol. and Chancellor's Prize for Latin Verse, 1871; B.A. (1st Lit. Hum.), 1873; ord. 75; Senior Student and Tutor Ch. Ch., 1873-83; Hon. Student, 1901; Vicar of Bromsgrove, 1883-5; Regius Professor of Pastoral Theology, and Canon of Ch. Ch., 1885-92; Dean of Ch. Ch., 1892; Bishop of Oxford, 1901; Member of Governing Body of Shrewsbury School; Author *Concerning Spiritual Gifts; Faculties and Difficulties for Belief and Disbelief*, &c., &c.

*Arthur Horatio Poyser, left 1868; Ch. Ch., Oxon., B.A. (2nd Law), 1872; Bar (Lincoln's Inn), 1873; on S.E. Circuit. 2, Garden Court, Temple, E.C.

John Hervey Rawstron, left 1865.

Rees, left 1865.

Harry Weller Richards; Solicitor (ad. 75). 26, Lincoln's Inn Fields, W.C.

Walter Fendall Salt, b. 1849; left 1866; Merchant Service; then Capt. of the Yacht of the Sultan of Zanzibar; now Farming in Australia.

Samuels, left 1865.

Edmund Du Cane Smithe, left 1868.

Thomas Slaney, left 1866; Solicitor (ad. 73). Newcastle, Staffs.

Richard Tahourdin; Crew; left 1866; St. John's Coll., Oxon., B.A., 1870; Rowed (2) in Oxford Crew, 1869; ord. 70; Minor Canon of Windsor, 1874-95; Vicar of Twickenham, 1888-95; of Send, Woking, 1895; Priest in Ordinary to King; Hon. Chaplain, 1905; Chaplain at Memorial Chapel, Cannes, 1905.

Stephen King Tahourdin, left 1868; Trinity Hall, Camb., B.A., 1874; ord. 74; Minor Canon of Windsor, 1881. The Cloisters, Windsor.

Claude Taylor.

Ernest George Taylor, left 1866; Wadham Coll., Oxon., B.A., 1870; Student of Lincoln's Inn. Died Dec. 16, 1871.

Robert Taylor. Drowned while bathing at Conway, June 28, 1866.

Wyatt William Turnor; Crew; left 1866; Lieut. West York Militia, 1871; Lieut.-Col. 4th (Militia) Bn., W. York Regt., 1891.

Charles Morris Watkins.

George John Whitcombe, b. 1851; left 1868; Private Secretary, Manchester

Sydney Patteshull Wilding.

Frederick Wilding.

John Scott Yardley, b. 1853; Huntsman; left 1872; St. John's Coll., Camb., B.A., 1875; Blue for Cambridge (3 miles), 1874 and 5; ord. 76; Curate of St. Chad's, Shrewsbury. Died Aug. 22, 1884.

Henry Young.

Robert Young.

Entrances in 1865.

Aubrey Stephen Allaway, left 1865.

Charles Armstrong, left 1856.

William Rolfe Tindal Atkinson, b. 1850; left 1867; Lincoln Coll., Oxon., B.A., 1874; ord. 74; Rector of Southwick, 1886-91; Chaplain at Zurich, 1891; Vicar of St. Andrews, Burgess Hill, 1902.

William Allen Best, left 1866.

Thomas Repton Bodington, left 1867; Cornbroker, Liverpool.

John Brockbank; C. xi. (Capt.); F. xi.; left 1867; Trinity Coll., Camb., B.A., 1873; Played in Cambridge Assoc. Football xi. v. Oxford, 1874 and 75; Played in English Assoc. xi. v. Scotland, 1872; On the Stage. Dead.

Arthur Francis Burgoyne, left 1870; Trinity Coll., Camb., B.A., 1874; ord. 75; Vicar of Finchingfield, 1889.

William Campion Calvert, left 1867; Emmanuel Coll., Camb.

Charles Thomson Clarke; National Provincial Bank, Manchester.

Sidney Freme Clement; Edinburgh Univ., L.R.C.P., L.R.C.S., 1876; F.R.G.S.; late Imperial Ottoman Sanitary Service; Surgeon, Russo-Turkish War, 1877-8; subsequently Director of Quarantine, Bassorah; now in practice at Shotton, Flintshire.

*Arthur Edward Coates; C. xi.; left 1868; St. John's Coll., Camb.; Composition Master at Epsom Coll.; Emigrated to California. Died 1898.

William Edward Newcombe Cureton, left 1868.

Richard Campbell Davys (Campbell-Davys), b. 1849; left 1868; Ch. Ch., Oxon.; Bar (Inner Temple), 1873; J.P., cos. Brecknock, Carmarthen, and Argyle; D.L., co. Carmarthen; of Nenadd-fawr, co. Carmarthen.

John Frederick Charles Denning, b. 1854; Crew 6 years (cox 4 years, then bow and stroke); left 1874; Trinity Coll., Dublin, B.A., 1879; 2nd in 4 miles Championship of Ireland, 1877; Won Dublin Univ. 3 miles, 1877 and 78; ord. 81; Vicar of Denford, Berks, 1894.

*Charles Dixon, left 1869; Schol. Caius Coll., Camb., Browne Medal for Greek Epigram, 1870; Browne Medal for Greek Elegiacs, 1871; B.A., 1874.

Alfred Eddowes, left 1867; Edinburgh Univ., M.B., M.C., 1873; L.R.C.S., 1873; M.D., 1876. 28, Wimpole St., London, W.

*Edward Whitmore Ford, left 1868; Schol. Trinity Coll., Camb., B.A. (2nd Cl. Cl.), 1872; ord. 75; Chaplain in Odessa and S. Russia, 1883-97. Died June 10, 1897.

Charles Henry Forrest; formerly Student of Music, Leipzic; Teacher of Music. Cleveland Street, Shrewsbury.

Charles Glasier, left 1865.

James Wastie Greene, left 1865; Schol. St. Catherine's Coll., Camb., B.A., 1876; ord. 77; formerly Classical Master, Trinity Coll., Glenalmond.

William Henry Greenhalgh, b. 1849; left 1865; J.P., co. Salop. Springhill, Dawley, co. Salop.

George Grimes, left 1866.

George Arthur Hadwen, left 1865.

Frederick Walter Hadwen, left 1865.

Percy John Hibbert; Crew; left 1869; St. John's Coll., Camb., B.A., 1874; Winner of University Pairs, 1873; Rowed (bow) in Cambridge Crew, 1874 and 75; Bar (Inner Temple), 1878; Auditor to Local Government Board, Whitehall; Capt. 2nd V.B. Border Regt., 1891; Hon. Major; of Plumtree Hall, Milnthorpe, Westmoreland.

Frederick Charles Hipkins, b. 1848; left 1866; C.C.C., Camb., B.A., 1870; F.S.A., 1897; Assist. and Housemaster, Repton School, 1872; Rector of Bamford, Sheffield, 1904; Author *Repton: its Village, Abbey, Church, Priory and School*; Editor *Repton School Register*, 1620—1894.

Herbert Thomas Hughes; Crew; left 1870; Lincoln Coll., Oxon., B.A., 1874; ord. 75; in Tasmania, 1878-80; Vicar of Emery Down, Lyndhurst, 1880; of West Norwood, London, 1900.

*Thomas Evans Hughes; Crew; C. xi. (Capt.); left 1869; Jesus Coll., Camb., B.A.., 1872; ord. 76; Rector of Challacombe, Barnstaple, 1880; of East Heslerton, York, 1901.

Arthur Peters Johnson; Lieut. Shropshire Militia, 1871; Lieut. 87th Regt., 1873; retired; afterwards Sheepfarming in S. Africa, where he died 1894.

George John S. P. Johnstone, left 1867; Bank of England, Western Branch, Burlington Gardens, W.

John Cunliffe Kay; Crew; C. xi.; left 1867; Wadham Coll., Oxon., B.A., 1872; Solicitor (ad. 76), Manchester.

Frederick Last, left 1869; Solicitor (ad. 75), 12, Haymarket, S.W.

David Jones Lewis, b. 1848; London Univ., LL.B.; Bar (Middle Temple), 1873; J.P., co. Carmarthen; of Gilfach, co. Carmarthen.

Evan Felix Lewis, left 1866; Magdalene Coll., Camb., B.A., 1872; ord. 73; Rector of Llanfallteg, 1882.

C. E. Lloyd; Emigrated to Australia, 1871; Tanner, Broadford, Victoria; J.P., Victoria; Capt. Victoria M.R. Died Aug. 2, 1905.

David Lewis Morgan, left 1866.

Charles Edward Mould, left 1869; Secretary.

William Edmund Paley, left 1865; M.B. (Durham); F.R.C.S. (Lond.); formerly Medical Officer to the Evelina Hospital; Physician to Peterboro' Infirmary and Medical Officer for Health. Died July 25, 1895, aged 44.

William Trevor Parkins (Trevor-Parkins), left 1868; Balliol Coll., Oxon., B.A., 1873; ord. 75; Vicar of Wychnor, Burton-on-Trent, 1883-1902. Died April 14, 1902.

Charles Stewart Reginald Perring, left 1865.

George Augustus Frederick Quentin; C. xi.; left 1866; St. John's Coll., Oxon., B.A., 1872; ord. 77; Rector of Shipdham, Norfolk, 1884.

Albert Ramsden, left 1867.

James Edward Smith, left 1869; Coal Merchant, Shrewsbury. Died 1896.

Henry Powell Owen Smith (Owen-Smith), left 1868; Schol. Magdalene Coll., Camb., B.A., 1872; ord. 76; Assist. Master, Rossall, 1873-85; Vicar of Douglas, Southport, 1885.

John Gould Smyth; F. xi.; left 1867; of Oxton, Birkenhead. Died May 20, 1902, aged 50.

William Fossett Taylor; Trinity Coll., Camb., B.A., 1876; Solicitor (ad. 79); Land Agent to Earl of Dudley. Audnam, Stourbridge.

Robert Goldsworthy Tucker, left 1868; St. Bartholomew's Hosp.; M.R.C.S.; L.R.C.P., 1873. Sunnyside, Southend.

Richard Basset Waters.

*Horace White; F. xi.; Crew (cox); left 1870; Exhib. Lincoln Coll., Oxon.; 2nd Mods., 1872; B.A. (2nd Lit. Hum.), 1874; Bar (Inner Temple), 1883. Badminton Club, Piccadilly, S.W.

William Henry A'Beckett Williams.

John Unett Williams, left 1868; Hertford Coll., Oxon, B.A., 1875. Hereford.

Cholmeley Russell Yates, b. 1849; left 1866. Died 1883.

Entrances in 1866.

Arthur Henry Downes, left 1868; Aberdeen Univ.; M.B., C.M. (Highest Honours), 1873; Fellows' Gold Medal, 1871; M.D., 1875; General Inspector, Local Govt. Board, Whitehall, S.W.

*Frederick Algernon Stillwell Freeland; F. xi.; Huntsman; left 1871; Schol. Magdalene Coll., Camb., B.A., 1875; H.M. Inspector of Schools, 1876. Furness Abbey, via Carnforth.

Benjamin Henry Giles, left 1866; late Major 1st V.B., K.S.L.I.; V.D., 1894; of Hope Court, Ludlow.

Henry John Foster Grierson, left 1868; Manager, Vacuum Oil Co., Ltd. York House, Norfolk St., Strand, W.C.

Stanhope Charles John Hemphill (now the Hon.), b. 1853; left 1870; Trinity Coll., Dublin, B.A., 1874; Bar (Inner Temple), 1877; J.P., co. Tipperary; of Rathkeany, co. Tipperary.

Edward Francis Oswell.

*Thomas Ethelbert Page, b. 1850; C. xi.; Head of School; left 1869; Schol. St. John's Coll., Camb.; Porson Prize and Browne Medal for Greek Ode, 1870; Porson Univ. Schol., and Browne Medal for Latin Ode, 1871; Davies Univ. Schol., Chancellor's Medal for English Poem, and Browne Medal for Latin Ode, 1872; Chancellor's Medal, 1873; B.A. (2nd Classic), 1873; Fellow of St. John's, 1873; Ex-

Rev. Prebendary H. W. MOSS.

Photo. by Lafayette, Dublin, Glasgow, and Manchester.

aminer for Classical Tripos, 1877-8; Assist. Master at the Charterhouse since 1873; Author *Virgil with Notes*; *Horace with Notes*, &c., &c.

*Horace Annesley Powys; C. xi. (Capt.); F. xi.; left 1870; Schol. St. John's Coll., Oxon.; 1st. Mods., 1872; B.A. (1st Hist.), 1874; ord. 75; Assist. Master Leeds G.S., 1875-83; Vicar of Meanwood, Leeds, 1883.

Herbert Arthur Remer, b. 1851; left 1866; Solicitor (ad. 73); late Major 5th V.B., Cheshire Regt.; V.D., 1894. Sandbach, Cheshire.

David Lloyd Thomas, left 1867; Exhib. Jesus Coll., Oxon., B.A., 1872; ord. 72; Rector of Grainsby, near Grimsby, 1887.

*Daniel Vawdrey, b. 1852; C. xi.; F. xi. (Capt.); left 1870; Exhib. C. C. C., Oxon.; 2nd Mods., 1872; B.A., 1874; ord. 79; Rector of Arley Kings, Stourport, 1880.

Edward Warren, left 1870. Dead.

Henry Thomas Weyman; Solicitor (ad. 73); F.S.A. Ludlow, Salop.

Henry Wilding.

William Arthur Wilding.

Thomas Williams.

Entrances after August 16, 1866.

THE REV. H. W. MOSS, M.A., HEADMASTER.

Fred Brooke, b. 1853; left 1869. The Firs, Haxby, near York.

Edward Harry Dutton Colt, b. 1850; left 1869; Merton Coll., Oxon., B.A., 1875; ord. 76; succeeded his father as 8th Bart., 1893; Rector of Monkokehampton, N. Devon, 1889-1903. Oakmead, Lyndhurst Rd., Exeter.

Edward Leonard Connop, b. 1849; left 1869; Pembroke Coll., Oxon.

Herbert Hatt Cook (Hatt-Cook), b. 1853; left 1871; Solicitor (ad. 77). Northwich, Cheshire.

Edgar William Edwards, b. 1850; left 1869; Ch. Ch., Oxon., B.A., 1873; ord. 73; Rector of Avening, Stroud, 1897.

Henry Horatio Etheridge, b. 1854; left 1866.

James Edmund Fisher, b. 1851; left 1867. Westbury, Wilts.

Edmund William Garrett, b. 1850; left 1869; St. John's Coll., Camb., B.A., 1873; Bar (Inner Temple),

1875; late Member of Middlesex C.C., and Chairman of Technical Education Committee; Metropolitan Police Magistrate; Author *The Law of Nuisances.* Ardeevin, Epsom, Surrey.

Henry Frederick Hatch, b. 1850; C. xi.; left 1868; Indian Civil Service, Bombay Presidency, 1873; Superintendent of Agency Surveys, Kathiarvad, 1896; retired 1898. Highbury, Hitchin, Herts.

William Keith Hatch, b. 1854; left 1871; King's Coll., London; M.R.C.S., 1876; Aberdeen Univ.; M.B., C.M., 1876; F.R.C.S. (Eng.), 1887; Surgeon Bombay Medical Service, 1877; served in Afghan War, 1880 (Medal); Senior Surgeon Jamsetjee Jejeebhoi Hospital; Professor of Anatomy, and Curator of the Museum, and Hon. Surgeon Grant Medical Coll.; Professor of Surgery and Principal of Grant Coll., 1893; Lieut.-Col. I.M.S., 1897; Hon. Surgeon to H.E. the Viceroy, 1899; retired 1903. Heigham Lodge, Norwich.

Francis Robert Wilbraham Hill, b. 1852; left 1869.

John Jones, b. 1851; left 1869; St. John's Coll., Camb., B.A., 1876; ord. 77; Curate in Charge of St. Luke's, Wednesbury, 1888-92; retired through ill-health; Author *The Story of the Bell of Tong.* Raglan Place, Wednesbury.

William Kirkus Layborn, b. 1852; left 1870.

Robert Charles Montagu Lawton, b. 1854; left 1870.

Clement St. George Royds Littledale, b. 1851; left 1869; Traveller and Explorer; F.R.G.S.; Gold Medallist of R.G.S.; Author of many papers in the Proceedings of the R.G.S., on *Thibet*; *The Wild Camel*; *Lhasa*, &c. Wick Hill House, Bracknell.

Alexander Cameron Low, b. 1853.

George Devereux Oswell, b. 1851; left 1868; Keble Coll., Oxon., B.A. (2nd Lit. Hum.), 1872; Principal of the Rajkumar Coll., Raipur, C.P., India; V.D., 1904; Kaisir-i-Hind Medal, 1906.

*Charles Poole, b. 1854; Crew; left 1873; Ch. Ch., Oxon.; 2nd Mods., 1875; B.A., 1877; ord. 77; Curate of St. Margaret's, Brighton. Died Feb., 1879.

Charles Edward Sinclair Poole, b. 1852; left 1868.

John Nathaniel Quirk, b. 1849; left 1869; St. John's Coll., Camb., B.A., 1873; ord. 74; Vicar of St. Thomas, Douglas, Isle of Man, 1881; Rotherham, 1882; St. Mary's, Beverley, 1889; St.

Paul's, Lorrimer Sq., London, 1893; Bath, 1895; Doncaster, 1900; St. Mark's, Sheffield, 1904; Canon of York, 1888; Bishop Suffragan of Sheffield, 1901.

William Raymond Thorn, b. 1850; left 1867.

Robert Cheshyre Whiteway, b. 1852; left 1870; ord. 81; Missionary in British Columbia, 1881-4; subsequently Curate at Brighton. Died Jan. 29, 1907.

Entrances—Lent Term, 1867.

Henry Wynne Apperley, b. 1851; left 1868; Planter, Behar, Bengal.

*William James Furneaux Vashon Baker, b. 1851; F. xi.; left 1871; Schol. St. John's Coll., Camb., B.A. (4th Classic), 1875; ord. 78; Fellow of St. John's Coll., Camb., 1877-88; Assist. Master at Marlborough, 1875-87; Rector of Brandesburton, Hull, 1887.

*William Russell Barry, b. 1850; left 1868; Classical Schol. Trinity Coll., Dublin, B.A., 1871; Indian Civil Service (passed First), 1871; University Prize for Persian, 1872; for Sanscrit, 1873; First in Final Exam., I. C. S., 1873; First Assistant Sec. to Government, N.W. Provinces, Bengal. Died Dec. 2, 1887.

Percy Hugh Benson, b. 1852; C. xi.; left 1869; St. Bartholomew's Hosp., M.R.C.S. (Eng.), 1873; Aberdeen Univ. M.B.; C.M. (Honours), 1873; Indian Medical Service (passed 4th); Assist. Surgeon, 1874; Lieut.-Col., 1894; Col., 1904; Physician to H.H. Maharaja of Mysore; State Senior Surgeon and Senior Sanitary Commissioner, 1896-1904; P.M.O., Madras Presidency, 1904; granted rank of Surgeon General, Madras Presidency, 1906. C/o Messrs. Grindley and Co., 55, Parliament St., S.W.

Isaac Bonsall, b. 1850; left 1867. Dead.

*Henry Chettle, b. 1848; left 1868; Schol., Exeter Coll., Oxon.; 2nd Mods., 1870; B.A. (2nd. Lit. Hum.), 1872; Headmaster, Stationers' School. Hornsey, London.

Edward George Sandford Corser, b. 1852; left 1870; Solicitor (ad. 75). Lauriston, Shrewsbury.

Edwin Charles Davis, b. 1852; left 1869. Buckingham Mansions, W. Hampstead, N.W.

Henry Thomas Kemp, b. 1852; Crew (cox),; left 1869; St. John's Coll., Camb., B.A. (3rd in 1st Cl. Law Tripos), 1877; 1st in 2nd Cl. Hist., 1878; Bar (Inner Temple), 1879; MacMahon Law Studentship, 1879; North Eastern Circuit; K.C., 1904. 1, Essex Court, Temple, E.C.,

*William Lawson, b. 1850; left 1869; Schol. Pembroke Coll., Camb., B.A. (2nd Cl. Cl.), 1873; Irish Bar.

Charles Edward Francis Lowe, b. 1851.

Herbert Elliott Marsh, b. 1851 ; Edinburgh Univ., L.R.C.P., L.R.C.S., 1874; Naval Medical Service (passed 1st.), 1875; Staff Surgeon R.N., 1885; Fleet Surgeon, 1899; retired.

*Frank Edward Middleton, b. 1853; left 1872; Clare Coll., Camb., B.A. (2nd Theol.), 1876; ord. 77; Latin Instructor H.M.S. *Britannia*, 1876 ; Rector of Haynford, Norfolk, 1878; Tutor in Charge of C.M.S. Preparatory Inst., 1887. Blackheath Hill, S.E.

Richard Rowland Morgan, b. 1849; left 1869. Died June, 1869.

Richard Albert Rundle, b. 1851 ; C. xi. ; left 1868 ; Solicitor (ad. 73). Forest Hill, Surrey.

Edward Armitage Sandford, b. 1851; C. xi.; left 1871; Ch. Ch., Oxon., B.A., 1875; Blue for mile 1873, 4, 5 (winning in 1874 and 5) ; for 3 miles, 1872; Amateur Champion for Half-mile, 1874, and 5; ord. 76; Vicar of Denford, Northants, 1880-5. Hallam Rd., Clevedon, Somerset.

Robert Wood Smith, b. 1849; left 1868; Hertford Coll., Oxon., B.A., 1872.

John Betton Taylor, b. 1849; left 1869; St. John's Coll., Camb., B.A., 1872.

Francis James Tobin, b. 1851; F. xi.; left 1869; Home Civil Service (Post Office); retired on pension; British Vice-Consul at Munich, 1900.

Entrance—Easter Term, 1867.

Isaac Bonsall, b. 1855; left 1872; ord. 86; Vicar of Strete, Devon, 1896.

Thomas William Bonsall, b. 1851; F. xi.; left 1871; Wadham Coll., Oxon.; J.P., cos. Cardigan, Merioneth, and Montgomery ; of Morben, co. Montgomery.

Charles Herbert Chapman, b. 1852; left 1868.

Harry Vaughan Chapman, b. 1854; left 1868; Lieut. Leicestershire Militia, 1871; Capt., 1876; retired as Major.

Richard Broadbent Dowling, b. 1851; left 1870; St. John's Coll., Camb., B.A., 1874; ord. 74; Vicar of St. Mark's, Noel Park (Shropshire Mission Ch.), 1890; of St. John's, Notting Hill, 1903.

Francis Edwards, b. 1852; left 1868; Exhib. Jesus Coll., Oxon., B.A., 1875; Solicitor (ad. 75); M.P. Radnorshire, 1892-5, and since 1900; created a Baronet, 1907; Colliery Proprietor, Cardiff; J.P. and D.L., co. Radnor; High Sheriff, 1898; of Knighton, co. Radnor.

William Elsmere, b. 1853; National Provincial Bank. 4, The Pleasaunce, Leominster.

Albert Charles Higgs, b. 1851; left 1869; St. John's Coll., Camb., B.A., 1874.

Thomas Lloyd, b. 1853; left 1870.

Francis Lloyd Oswell, b. 1854; Hoare's Bank; Manager, Great Malvern.

David Rhys Rees, b. 1849; left 1869; Trinity Coll., Oxon.

John Thomas, b. 1852.

Charles Walford Withers, b. 1852. Died 1888.

Hercules Campbell Yates, b. 1852; left 1869; Solicitor (ad. 74). The Rookery, Macclesfield, Cheshire.

Entrances—Michaelmas Term, 1867.

Maurice Barlow, b. 1850; left 1868.

Edmund Hutchinson Burke, b. 1852; left 1868.

Arthur Henry Butler, b. 1852.

Thomas Archer Colt, b. 1851; left 1871; Bristol Infirmary and University Coll.; M.R.C.S. (Eng.), and L.R.C.P. (Edin.), 1879. Portsea.

Robert Alexander Craig, b. 1852; left 1871; Solicitor (ad. 77). Beech Hill, Kingsland, Shrewsbury.

Jonas Craven, b. 1852; left 1870; Solicitor (ad. 75), Manchester; J.P., Derby and Manchester. Died Nov. 21, 1894.

Theodore John Fisher, b. 1853; Bar (Middle Temple), 1883; Midland Circuit. 3, Essex Court, Temple, E.C.

Frederick William Forrest, b. 1855; left 1871; Music and Pianoforte Warehouse, Shrewsbury.

Gerald Fox, b. 1852; left 1868.

Henry Hesketh Goddard, b. 1855.

Ralph Hare Griffin, b. 1854; left 1867.

Charles Forster Gunton, b. 1850; left 1869; Trinity Coll., Camb., B.A., 1873; Blue for Cambridge mile, 1871, 2, 3 (winning in 1873); ord. 73; Vicar of Farlam, Carlisle, 1885; of Walton, Carlisle, 1906.

Francis Bacon Russell Hemphill, b. 1854; left 1871; 1st Royal Berks Regt.; Capt., 1882; served through Egyptian War of 1882, being present at the surrender of Kafr-Dowr (Medal and Khedive's Star); in Nile Expedition of 1884-5 as Deputy Assistant Commissary General for Transport; and in the Campaign of 1885 in the Eastern Soudan, including the operations in the Bayuda Desert (two clasps). Died at Malta, June 7, 1891, from an accident at polo.

Henry Robert Harold Haycroft, b. 1852; left 1869.

Edwin Frederick Hughes, b. 1854.

Hugh Hughes b. 1852; C. C. C., Camb., B.A., 1873.

John Hughes, b. 1855; C. xi.; F. xi.; left 1873; Jesus Coll., Camb., B.A., 1878; Played in Camb. Assoc. xi. v. Oxford, 1874, 5, 6, and 7.

Gilbert Benjamin Jackson, b. 1854; Solicitor (ad. 76), Middlesborough, Yorkshire.

William Howland Jackson, b. 1855; left 1872; Solicitor (ad. 77); Bar (Lincoln's Inn), 1888; Equity Draughtsman and Conveyancer. 21, Old Sq., W.C.

Edward Francis Tudor James (Tudor-James), b. 1851; left 1870; Non. Coll., Oxon.; formerly Tutor to Marquis of Londonderry.

John Stanley James, b. 1854.

Frank Egerton Kirkby, b. 1853; left 1868.

John Gaspard Le Marchant, b. 1852; left 1870; St. John's Coll., Camb., B.A., 1875.

Joseph Watson Loxdale, b. 1852; left 1869; Trinity Hall, Camb., B.A., 1878; Played in Cambridge R.U. Football xv. v. Oxford, 1874; Bar (Middle Temple), 1880; of Thurlow, co. Suffolk. Died Aug. 25, 1896.

John Morgan, b. 1852.

Reginald Carter Nelson, b. 1850; left 1869; Solicitor (ad. 74), Sunderland.

George William Oldfield, b. 1853; left 1868.

*John Henry Onions, b. 1852; left 1871; Junior Student Ch. Ch., Oxon.; Prox. Acc., Hertford Univ. Schol., 1873; 1st Mods., 1873; Prox. Acc., Ireland Univ. Schol., 1874; Ireland Univ. Schol.,

1875; Craven Univ., Schol., 1876; B.A. (2nd Lit. Hum.), 1875; Sen. Student Ch. Ch., 1876; Tutor and Lecturer, 1878; Classical Moderator, 1886, 7, 8. Died May 22, 1889.

William Taylor Padwick, b. 1853; left 1869; Farming at Greenhurst, Thakenham, Sussex.

James Henry Neville Ringrose, b. 1858; left 1871.

William Darby Russell, b. 1852; left 1871; Trinity Coll., Camb.

George Graves Whitwell, b. 1854; Edinburgh Univ.; M.B.; C.M., 1879. 27, Castle St., Shrewsbury.

Entrances—Lent Term, 1868.

Marmaduke Lewis Cockin, b. 1854; left 1870; (assumed the surname of Lewis in lieu of Cockin); J.P., co. Merioneth; of Bryndovey, Aberdovey.

Joseph Oxley English, b. 1857; R.M.A., Woolwich; Lieut. R.A., 1876; Capt., 1884; Major, 1893; retired 1902.

*William Wallis English, b. 1855; Head of School; F. xi. (Capt.); C. xi.; left 1874; Schol. St. John's Coll., Camb.; Browne Medal Greek Epigram, 1876; Prox. Acc. Craven Schol., 1877; Junior Chancellor's Medal, 1878; B.A. (3rd Classic), 1878; Fellow of St. John's; Assist. Master at Rugby. Died July 16, 1900.

*William Henry Fletcher, b. 1852; left 1872; Ch. Ch., Oxon.; 2nd Mods., 1874; B.A., 1876; ord. 76; Vicar of Criftins, Salop, 1879-82; of Holy Trinity, Shrewsbury, 1882-8; of Oswestry, 1888; of Wrexham, 1891; of Marchwiel, 1907; Hon. Canon of St. Asaph Cathedral, 1891; Canon Residentiary, 1897.

James Hanley Hallam, b. 1856; left 1871; (returned and left again, 1875); St. John's Coll., Camb., B.A., 1879; late Assist. Master, King's School, Canterbury; now Head Master of Preparatory School for Sandhurst, Woolwich, &c., at Schnorrstrasse, 52, Dresden.

Leonard Horner, b. 1853; C. xi.; F. xi.; left 1872. Mitre Sq., Aldgate, E.C.

Arthur Everard Marsh, b. 1854.

Ernest Edwin Morris, b. 1853; left 1873; Jesus Coll., Camb., B.A., 1877; ord. 78; Vicar of Blackwell, Alfreton, 1890-8; Vicar of Ashbourne, 1898; J.P., co. Derby, 1898; Hon. Canon of Southwell Cathedral, 1907.

Thomas Herbert Norton, b. 1851; (re-entered, see 1861); left 1871. 2, Down St., Piccadilly, S.W.
Walter Joshua Oldham, b. 1853; left 1870; Farming in Australia.
*Henry Luke Paget, b. 1853; left 1872; Ch. Ch., Oxon.; 2nd Mods., 1874; B.A. (2nd Lit. Hum.), 1876; Hon. D.D., Oxford, 1906; ord. 77; Vicar of St. Ives, Hunts, 1886; of St. Pancras, 1887-1906; Prebendary of St. Paul's Cathedral, 1904-6; Vicar of Nacton, Suffolk, 1906; Bishop Suffragan of Ipswich, 1906.
John Frederick Rowlands, b. 1852; Non. Coll., Oxon.
James Sanderson, b. 1852; left 1868.
Edward Charles Thompson, b. 1854.
John Williams, b. 1855.
Edward Lowenstern Yencken, b. 1854; left 1871. 5, Whittington Avenue, E.C.

Entrances—Easter Term, 1868.

William Dalglish, b. 1854.
Richard Wiseman Edgcombe, b. 1853; left 1868.
*Steyning William Edgerley, b. 1857; left 1875; Balliol Coll., Oxon.; Indian Civil Service (passed 26th), 1876; 8th in Final Exam., 1879; C.I.E., 1895; K.C.V.O., 1906; Bombay Presidency; Under Sec. to Government of India, Home Department, 1888; Priv. Sec. to Governor of Bombay, 1889-95; Political Sec. to Govt. of Bombay, 1897; Member of Council, 1907; on Royal Commission on Indian Legislature, 1907.
Alfred Felix Ford, b. 1851.
*Alexander Percy Gould, b. 1855; F. xi.; left 1875; Ch. Ch., Oxon.; 2nd Mods., 1877; B.A., 1879.
Martin John Harding, b. 1854; left 1870; Manager, Capital and Counties Bank, Shrewsbury; Ex-president Shropshire Camera Club; Medalist at London (Crystal Palace), Vienna, Brussels, Amsterdam, Calcutta, New York, &c.; Author *Snapshot Photography*. The Sycamores, Meole Brace, Shrewsbury.
*David James Hughes, b. 1849; left 1869; Schol. C. C. C., Camb., B.A. (2nd Cl. Cl.), 1873. Dead.
Rowland Taylor Hughes, b. 1856; left 1873; Solicitor (ad. 79). Shrewsbury.
Edward Henry Le Marchant, b. 1853; left 1870; Lieut.

Royal S. Gloucester Militia, 1871; Lieut. 67th Regt., 1874; Capt., 1883; Major, Hampshire Regt., 1892; 2nd in Command, 1896; Served in Afghan War of 1878-80 (Medal). Shot dead by a Ghazi, at Peshawar, March 23, 1899.

Bernard Lewis, b. 1856; Solicitor (ad. 79). Shotton, co. Flint.

Charles Hudson Mathews, b. 1852; left 1872; Accountant, Shrewsbury. Dead.

*William Moss, b. 1852; left 1871; Schol. St. John's Coll., Camb., B.A. (19th Classic), 1875; Assist. Master at the Charterhouse, 1875. Oak Braes, Godalming.

*Tancred Earle Raven, b. 1852; F. xi.; C. xi.; left 1872; Schol. Caius Coll., Camb., B.A. (14th Classic), 1876; Cambridge Assoc. F. xi. v. Oxford, 1874; Bar (Lincoln's Inn), 1883; Assist. Master at Uppingham, 1888; formerly at Sherborne; Joint Editor *Portion of Quintus Curtius, Alexander in India.* Fircroft, Uppingham.

Peter Shingler, b. 1854; left 1868.

Arthur Jackson Steel, b. 1853; C. xi.; left 1870; Merchant and Shipowner, Liverpool; J.P., co. Dumfries; of Kirkwood, Lockerbie, co. Dumfries.

*Joseph George Sutcliffe, b. 1854; F. xi.; Huntsman; left 1873; Schol. Clare Coll., Camb., B.A. (2nd Cl. Cl.), 1877.

Henry Lindsay Young, b. 1855; Crew; left 1875; St. John's Coll., Camb., B.A. 1879. Dead.

James Charles Young, b. 1858; Lieut. 35th Regt., 1876; Capt., 1884; Major, 1894; Lieut.-Col., 1899; Col., 1903; passed Staff Coll., 1890; D.A.A.G., Cape of Good Hope, 1892-7; Served in Egyptian War of 1882 (Medal and Khedive's Star); in Nile Expedition of 1884-5 (Clasp); Assist. Adjutant General, India, 1903.

Entrances—Michaelmas Term, 1868.

George Middleton Ashdown, b. 1853; C. xi.; F. xi.; left 1873; Exhib. Trinity Coll., Camb., B.A. 1878; ord. 78; Rector of Wrington, Bristol, 1890.

*Edward William Bather, b. 1854; C. xi. (Capt.); left 1872; Schol. Christ's Coll., Camb., B.A. (2nd

Cl. Cl.), 1876; Bar (Lincoln's Inn), 1881. Davenham Cottage, Northwich.

Henry Edward James Bevan, b. 1854; left 1873; Exhib. St. John's Coll., Camb., B.A., 1878; ord. 78; Vicar of St. Andrew's, Stoke Newington, 1883-95; Holy Trinity, Sloane St., 1895-1902; Chelsea, 1902; Prebendary of St. Paul's, 1900; Gresham Professor of Divinity, 1888; Examining Chaplain to Bp. of London, 1894-7; Select Preacher to Univ. of Cambridge, 1888-9, 93-4, 96-7; Archdeacon of Middlesex, 1903.

*Charles Bramley, b. 1851; C. xi.; left 1870; Schol. Jesus Coll., Camb., B.A. (6th Classic), 1874; Fellow of Jesus, 1875; Inns of Court Studentship in Roman and International Law, 1875; Bar (Lincoln's Inn), 1878; Chancery Barrister, 13, Old Sq., Lincoln's Inn, W.C.

Sidney James Innes Branson, b. 1853; left 1869; Medical Student, St. George's Hospital.

*Hubert Brooke, b. 1851; F. xi.; Crew; left 1871; Schol. St. John's Coll., Camb., B.A. (2nd Cl. Cl.), 1875; ord. 75; Vicar of St. Bride's, Liverpool, 1878; of St. Mary's, Reading, 1888; Chaplain at Les Avants, Montreux, Switzerland, 1895; Vicar of St. Margaret's, Brighton, 1897; Author *The Vision of the Candlestick*; *The Temple of His Body*; &c.

Frederick Robert Champion, b. 1852; Bank Clerk, Shrewsbury.

William Roylance Court, b. 1852; F. xi.; C. xi.; left 1871; Bar (Inner Temple), 1878; J.P., co. Chester; Capt., Earl of Chester's Yeo.; of the Manor House, Middlewich, co. Chester.

Edward George Evans, b. 1856; left 1872. 10, Lawrence Lane, E.C.

John Hamp, b. 1853; left 1869. Died May 18, 1869.

Robert Leitch, b. 1854.

Samuel Meeson Morris, b. 1857; left 1874; Incorporated Law Society's First Prizeman, Solicitor's Final Exam., 1879; Solicitor (ad. 79); formerly Major 1st Salop R.G.A. Vols. Belle Vue House, Shrewsbury.

Arthur Williamson Alsager Pollock, b. 1853; left 1872; B.N.C., Oxon.; Lieut., Prince Albert's Somersetshire L.I., 1875; Capt., 1885; Major, 1894; Lieut.-Col., 1902; Officers' Reserve; Served in the operations against Sekukuni in the Trans-

vaal in 1878; also through the Zulu War of 1879; present in the engagements at Zungin Nek, Kambula Hill, and Ulundi (Medal with Clasp); the expedition to the Soudan in 1885 in command of the 12th Co. Commissariat and Transport Corps; as Transport Officer to 2nd Brigade, present in the engagements at Haskeen, and the Tofrek zereba, and the destruction of Temai (Medal with 2 clasps and Khedive's Star); Special War Correspondent of *Times* in S. African War, Oct. 30, 1899-July 4, 1900; present at Stormberg disaster, Cyphergat, Poplar Grove, Boshof, Relief of Mafeking, &c.; Major, and 2nd in Command of Provisional Bn., Aldershot, 1901-2; Instructor at R.M.C., Sandhurst, 1902; Author *With Seven Generals in the Boer War*; &c. Wingfield, Godalming, Surrey.

Thomas Sydney Norton Richards, b. 1853; Jesus Coll., Camb. Dead.

*Samuel Rigg, b. 1853; left 1872.

*Robert Cooper Seaton, b. 1853; C. xi.; F. xi. (Capt.); left 1872; Schol. Jesus Coll., Camb., B.A. (12th Classic), 1876; Fellow of Jesus, 1881; Bar (Lincoln's Inn), 1879; Assist. Master Dulwich, 1876-87; St. Paul's School, 1887; Examiner in Classics, London Univ., 1903; Author *Sir Hudson Lowe and Napoleon*; Editor *Argonautica of Apollonius Rhodius*.

Adrian Omer Sulivan, b. 1854; F. xi.; left 1871.

John Francis Tarleton, b. 1856; left 1875; East India Agent, 1873-85; St. John's Coll., Camb., B.A., 1888; ord. 88; Vicar of Beltingham, Bardon Mill, Carlisle, 1894-1900; of Great Warley, 1900.

William Wyatt Vawdrey, b. 1853; Solicitor. Died Feb. 8, 1882.

Arthur Mason Worthington, b. 1852; left 1868; Trinity Coll., Oxon., B.A. (2nd Nat. Sci.), 1874; formerly Assist. Master, Clifton Coll.

*William Glynn Williams, b. 1851; left 1870; Powis Exhib.; Schol. St. John's, Camb., B.A. (18th Classic), 1874; Assist. Master, Tonbridge, 1874-9; Head Master, Friars School, Bangor, 1879.

Entrances—Lent Term, 1869.

Ernest Travers Burges, b. 1851; F. xi.; left 1870; St. John's Coll., Camb., B.A., 1874; ord. 80; Vicar

of Karkloof, Natal, S. Africa, 1881-93; of Spring Vale, Natal, 1893; Canon of Maritzburg, 1897; Diocesan Superintendent of Native Missions. Bruton, Sedgetton, Natal.

*Charles William Sandford Corser, b. 1856; left 1875; Exhib. Ch. Ch., Oxon. ; 1st Mods., 1877; B.A. (2nd Lit. Hum.), 1879; formerly Assist. Master, Tavistock G.S. ; subsequently 2nd Master, Exeter G.S. 44, Cornwall Rd., Dorchester.

Frank Stratton Ellen, b. 1850; left 1869; Exhib. St. John's Coll., Camb., B.A. (Sen. Opt.), 1873; Solicitor (ad. 76); Clerk to County Justices, Matford Div. of Suffolk, and Clerk to Borough Justices, Lowestoft. Died March 6, 1907.

Henry Horton, b. 1854.

Ridley Horton, b. 1854.

Martin Hughes, b. 1855; left 1872; St. John's Coll., Camb., B.A., 1882.

William Monk Johnson, b. 1854; C. xi.; left 1871.

John Walter Jones, b. 1855; Bar (Middle Temple), 1886; S. Wales Circuit; Special Pleader, Carmarthen and Glamorgan Sessions.

Daniel Lewis Jones, b. 1851; Exhib. Jesus Coll., Oxon., B.A., 1877; ord. 78; Vicar of Llanidan, Anglesey, 1886; of Amlwch, 1898.

William Henry Lewis, b. 1852; Solicitor (ad. 75), Cardiff. Died March 28, 1905.

Frederick James Lowe, b. 1855; left 1870; Builders' Merchant, Shrewsbury. Mount House, Shrewsbury.

Hugh Plane Middleton, b. 1854; left 1872.

Henry Hugo North, b. 1854.

Walter Sandys Sulivan, b. 1856.

John George Wylie, b. 1854; left 1872; Solicitor (ad. 78); Played in English Assoc. F. xi. v. Scotland, 1874 and 8; and in Winning Team (Wanderers) for Association Cup, 1878. Redcot, Putney, S.W.

Entrances—Easter Term, 1869.

Arthur William Clarke, b. 1855; left 1873; lived in Egypt many years. Died Dec. 4, 1898.

John Craig, b. 1854; Civil Engineer; formerly at Dowlais, Glamorgan; Lieut.-Col., 3rd V.B., Welsh Regt. The Crescent, Shrewsbury.

Charles Dunnington Fletcher, b. 1856.

Richard Atkinson Forshaw, b. 1852; left 1870; West Indian and Pacific Steamship Co., Liverpool. Died at New Orleans, Oct. 11, 1900.

Alexander William Haig, b. 1855; left 1872; Caius Coll., Camb., B.A., 1880. 236, Fulham Rd., S.W.

Evan Hughes, b. 1852; left 1871; Jesus Coll., Camb., B.A., 1874; ord. 76; Rector of Dingley, Market Harborough, 1892; of Ashwell, Oakham, 1904.

Frederick Peter Nichols, b. 1857; F. xi.; left 1875; St. Catherine's Coll., Camb., B.A., 1879; M.B.; St. Bartholomew's Hospt. M.R.C.S. (Eng), 1880; Capt. R.A.M.C., 1881; Major., 1893; Lieut.-Col., 1901. C/o Messrs. Holt and Co., Whitehall Place, S.W.

Humphrey Sandford, b. 1856; F. xi.; Crew; left 1875; St. John's Coll., Camb., B.A., 1880; Colquhoun Sculls, 1878; Univ. Pairs, 1878; Univ. Fours, 1878; Cambridge Crew, 1879, 80, 81; J.P., co. Salop; served in S. African War with Gloucestershire I.Y., 1900-1 (Medal with 3 clasps); of the Isle, co. Salop.

John Francis Steedman, b. 1854; left 1871; St. Bartholomew's Hospital, M.R.C.S. (Eng.) and L.S.A., (Lond.), 1883; F.R.C.S. (Eng.), 1885; formerly House Surgeon at St. Bartholomew's Hospital, and Captain St. Bart's Rowing Club. Rowsley, High Road, Streatham, S.W.

Oswald Vavasour Yates, b. 1855; left 1872; Royal Indian Engineering Coll., Cooper's Hill; Public Works Dept., India, 1877-94; Passed with distinction in the Balochi languages; F.R.G.S.; late A.M.Inst.C.E., and M.S.A.; Capt., Forfar and Kincardine R.G.A. Militia, 1895. E.I.U.S. Club, St. James Sq., London, S.W.

Entrances—Michaelmas Term, 1869.

John Joseph Bonsall, b. 1854; left 1872; Jesus Coll., Camb; J.P. and D.L., cos. Cardigan and Montgomery; High Sheriff, co. Cardigan, 1902; Major, Cardigan Artillery Militia, 1887; of Ffronfraith, co. Cardigan.

William Henry Broughall, b. 1854; left 1871; Solicitor (ad. 80). Shrewsbury.

William Gilchrist Burnie, b. 1856; left 1873; St. Bartholomew's Hosp., M.R.C.S., L.S.A., 1878; in

practice at Bradford, Yorkshire. Rosse Dune, Heaton, Bradford.

Henry Thorpe Carter, b. 1856; left 1874. The Elms, Catton, Norwich.

John Freeman Edward Dovaston, b. 1852; left 1871; Student R.A.M., London; Assoc. Royal Coll. of Organists; Publisher of *View Books of Christ's Hospital*; *St. Paul's Cathedral*; *Westminster Abbey*; &c., &c.; of the Nursery, West Felton, co. Salop. Died July 5, 1904.

Frank Cunningham Dunlop, b. 1857; left 1874; Lieut., Dorset Regt., 1876; Indian Staff Corps, 1878; Capt., 1886; Wing Officer, 2nd Sikh Infantry. Died at Kalba, Burmah, 1890.

William Wallace Dunlop, b. 1855; left 1871.

Arthur Barthold Druitt, b. 1854; left 1870.

Charles Octavius Fawcus, b. 1856; C. xi.; F. xi.; left 1872; Merchant in London (Firm, "Charles Fawcus and Co."); of Topclyffe Grange, Farnborough, Kent. Died Sept. 21, 1904.

*Frederick Branstrom Fletcher, b. 1855; Head of School; F. xi.; left 1875; Schol. Pembroke Coll., Camb., B.A. (2nd Cl. Cl.), 1879; Bar (Inner Temple), 1881; Oxford Circuit; Shropshire Sessions. 11, King's Bench Walk, Temple.

Francis France, b. 1856; left 1871; Merchant, Liverpool. Died Feb., 1887.

George Hall Green, b. 1853; C. xi.; F. xi.; left 1871.

Francis Green, b. 1853.

*Bernard George Geidt, b. 1855; left 1873; Indian Civil Service (passed 17th), 1874; 8th in Final Exam., 1876; Judge of the High Court, Calcutta, 1904; United Service Club, Calcutta.

William Fitzwilliam Atte Hall, b. 1855.

*George Ellis Hetherington, b. 1854; left 1875; Schol. Emmanuel Coll., Camb., B.A. (2nd Cl. Cl.), 1879; Classical Tutor and Lecturer. 19, Garrick St., W.C.

Arthur Repps Heitland, b. 1856; in United States.

John Wynne Jeudwine, b. 1852; F. xi.; Crew; left 1872; St. John's Coll., Camb., B.A. (4th in 1st Class Law), 1875; Bar (Lincoln's Inn), 1878; lately of Bowman's Bluff, N. Carolina, U.S.A., now the Grove, Stocklinch, Ilminster, Somerset.

John Arthur Price Jones, b. 1856; C. xi.; left 1875; Oriel Coll., Oxon., B.A., 1878; ord. 80; Vicar

of Eyton, Herefords, 1887-9. Baily Beddw, co. Carmarthen. Died April, 1905.

Frederick William Morris, b. 1853; left 1872; Schol. Jesus Coll., Oxon.; 2nd Mods., 1874; B.A., 1876; Head Master Wootton-under-Edge G.S., 1886; Vicar of Harnhill, Cirencester, 1907.

John Edward Northcott, b. 1854; left 1870; Insurance Office, Liverpool. Died Nov. 15, 1893.

Edward Amelius Stafford O'Brien, b. 1855; left 1870.

*William Herbert Pardoe, b. 1855; F. xi.; Crew; left 1874; Schol. Peterhouse, Camb., B.A., 1877; LL.B.; Bar (Inner Temple), 1880. Died Oct. 13, 1902.

Percy Earle Raven, b. 1858; Public Works Dept., Burmah. Died of smallpox, May, 1900.

Henry Shepherd, b. 1856.

James Morice Sinnett, b. 1855; left 1871; Queen's Coll., Oxon., B.A., 1878.

Ernest Frederick Welch, b. 1854.

*Samuel Blackwell Williams (now Guest-Williams), b. 1851; left 1871; Schol. Exeter Coll., Oxon.; 1st Mods., 1873; B.A., 1875; 2nd Master, Durham School, 1877-95; Vicar of Pittington, Durham, 1895.

Francis James Vaughan Williams (now Vaughan-Williams), b. 1856; left 1872; J.P., co. Stafford; Major, Hampshire Carabineers, 1895; M.F.H., Tedworth, 1885-8; North Hereford, 1893-5; Galway Blazers, 1895-7. Glanywern, Denbigh, and Boodle's Club, London.

Entrances—Lent Term, 1870.

Hopetown Samuel Currie, b. 1854; Crew; left 1872.

Edward Batt Curteis, b. 1855; left 1871.

Charles Edward J. Dobson, b. 1853; left 1870.

William Daniel Dovaston, b. 1855; left 1871; Solicitor (ad. 79), Shrewsbury; of West Felton, co. Salop, 1904.

John Fort, b. 1853; Crew; F. xi.; Exeter Coll., Oxon., B.A., 1876; Bar (Lincoln's Inn), 1879.

Herbert Edward Forrest, b. 1858; Teacher of Music; Author *Fauna of Shropshire*, and *Vertebrate Fauna of North Wales*. Hill Side, Bayston Hill, Salop.

John Ernest Gilbert, b. 1853; F. xi.; C. xi. (Capt.); left 1873; Trinity Coll., Camb., B.A., 1877; District

Sec. Additional Curates' Society, 1884; Rector of St. Peter's, Bedford, 1904.

John Shaw Goddard, b. 1857; left 1873. Died 1874.

Tudor Gronow, b. 1855; left 1871.

Robert Mostyn Harrison, b. 1854; Solicitor (ad. 80), Welshpool.

*Henry Bernard Hodgson, b. 1856; left 1874; Schol. Queen's Coll., Oxon.; 1st Mods., 1876; B.A. (1st Lit. Hum.), 1878; Senior Student of Ch. Ch.; ord. 79; Vicar of Staverton, Northants, 1881; Head Master of Birkenhead School, 1885; Vicar of Thornbury, Gloucs., 1886-97; of Berwick-on-Tweed, 1897; Hon. Canon, Newcastle Cathedral, 1900; Archdeacon of Lindisfarne, 1904.

*John Maxwell Keown-Boyd, b. 1857; left 1876; St. John's Coll., Camb.

Daniel Rowlands Lewis, b. 1856; C. xi.; F. xi.; left 1874; Balliol Coll., Oxon., B.A., 1881; ord. 82; Vicar of Caerdeon, Dolgelley, 1885-97; of Llanenddwyn, Barmouth, 1897.

Edward Madoc-Jones, b. 1856; left 1874; Caius Coll., Camb., B.A., 1885; ord. 87; Vicar of Mattishall, Norfolk, 1896.

Abel Lewis Owen, b. 1853.

Richard Septimus Richards, b. 1854; left 1872; Solicitor (ad. 78), Llangollen.

Charles Leonard Saberton, b. 1853; left 1872; Magdalene Coll., Camb., B.A., 1876.

Hugh William Smith, b. 1853; left 1873; Pembroke Coll., Camb., B.A., 1877; ord. 77; Rector of Woolstone, Bletchley, 1895.

*William Ormond Sutcliffe, b. 1856; left 1875; Schol. St. John's, Camb., B.A. (14th Classic), 1880; Head of St. Edmund's House, Cambridge, 1898-1904; Diocesan Inspector of Schools, Archdiocese of Westminster. The Presbytery, Shepherd's Bush, London, W.

*Joseph Theakstone Twist, b. 1856; F. xi.; C. xi.; Crew; Capt. of Boats; Huntsman; left 1875; Univ. Coll., Oxon., B.A., 1878; Played in Oxford Assoc. Football xi. v. Camb., 1878; Ironfounder, Glasgow. Grange House, Kilmacololm, co. Renfrew.

Thomas Goldisborough Chambre Vaughan, b. 1856; left 1871; J.P., co. Salop; of Burlton Hall, co. Salop.

George Francis Withers, b. 1856. Died 1895

Entrances—Easter Term, 1870.

Edward Herbert Bourchier, b. 1856; C. xi.; F. xi.; left 1874; Ceylon Public Works Dept., 1878; invalided 1881; in practice as an Architect; A.R.I.B.A., 1882; F.R.I.B.A., 1890; A.M.Inst. C.E., 1888. Queen Anne's Gate, S.W.

Henry Charles Burder, b. 1855; F. xi.; left 1871; Solicitor (ad. 76), Manchester.

Cyril Travers Burges, b. 1855; F. xi.; left 1874; St. John's Coll., Oxon., B.A., 1878; ord. 79; Vicar of Fyfield, Berks, 1892; of East Farndon, Market Harborough, 1906.

Frederick Kitson, b. 1854.

John Vernon Thomas Lander, b. 1855; F. xi.; Crew; left 1874; St. John's Coll., Camb., B.A., 1878; Solicitor (ad. 81); Coroner Bradford Div. of Salop. Leegomery, Wellington, Salop.

George Chichester May, b. 1857; left 1876; Trinity Coll., Dublin, B.A., 1880; Irish Bar. 13, Fitzwilliam Sq., Dublin.

Thomas Adams Dundas Redford, b. 1854; left 1872.

Entrances—Michaelmas Term, 1870.

John Middleton Ashdown, b. 1858. Died 1872.

William Forbes Francis Ashdown, b. 1856; Architect, and Surveyor. Died in India, 1883.

Harry Atkin, b. 1856; left 1872; Wine Merchant. High Street, Shrewsbury.

Henry James Bloxam, b. 1857; left 1873.

*Arthur Frederic Chance, b. 1857; C. xi.; F. xi.; Head of School; left 1876; Schol. Trinity Coll., Camb.; Porson Prize, 1877; Porson Prize, 1879; Prox. Acc. Chancellor's Medal, 1880; B.A. (5th Classic), 1880; Assist. Master, Shrewsbury, 1880; House Master, 1886.

*George Maclagan Chesney, b, 1857; C. xi.; F. xi.; left 1876; King's Coll., Camb.; Editor of the *Pioneer*, Allahabad, India; Lieut., Allahabad R.V., 1889.

*William Addams-Williams-Evans, b. 1853; F. xi.; C. xi. (Capt.); left 1872; St. John's Coll., Oxon., B.A., 1877; Played in Welsh Assoc. xi., 1877 and 1878; ord. 77; Rector of Llanthewy, Caerleon, 1886; Editor *The Old Boys' Songs of Shrewsbury School.*

Tom Garnett, b. 1857; left 1875. Fairfield, Clitheroe.

Thomas William Graves, b. 1857; left 1873; King's College Hospital, L.S.A., 1878; M.R.C.S. (Eng.), 1879; Resident Medical Officer, 1880; A.K.C.; Travelling chiefly in West Indies and S. America, 1881-2; practising in Derbyshire, 1882-90; from 1890 at Knighton, Radnorshire.

Henry William Green, b. 1856; C. xi.; F. xi.; Huntsman; left 1875; Solicitor (ad. 81). 32, Broad Street, Ludlow.

Walter Henry Prescott Green, b. 1856.

William Henry Hepherd, b. 1853; left 1873; Solicitor (ad. 78), Southampton.

Charles Pringle Hughes, b. 1856.

Arthur William Ivatt, b. 1857; left 1877; Rustat Schol., Jesus Coll., Camb., B.A., 1881; ord. 84; Vicar of Fordham, Camb., 1892.

Charles James, b. 1855.

Frederick Owen Jones, b. 1857; Jesus Coll., Camb., B.A., 1883.

John Charles Mackay, b. 1854; left 1873; King's Coll., London; and Edinburgh Uuiv.; Civil Engineer; A.M.Inst.C.E.; F.G.S.; in charge of Dowlais Tunnel and Railways of L.N.W.R., 1876; Engineer in Charge of Construction of Waterworks of Port Elizabeth, S. Africa, 1879-82; in charge of widening of G.W.R. between Maidenhead and Twyford, 1882. Llanwye, Hampton Park.

Arthur Moss, b. 1854; left 1872; Solicitor (ad. 84). Essex St., Strand, W.C.

Edward Henry Mosse, b. 1856; left 1875; Christ's Coll., Camb., B.A., 1879; ord. 79; Vicar of Woburn Sands., 1884; of St. Paul's, Covent Garden, 1899.

John Norton, b. 1857; left 1871.

*Stephen Paget, b. 1855; left 1874; Fell Exhib. Ch. Ch., Oxon.; 2nd Mods., 1875; B.A. (2nd Lit. Hum.), 1878; St. Bartholomew's Hospital; M.R.C.S. (Eng.), 1883; F.R.C.S. (Eng), 1885; Surgeon to West London Hospital, N.E.; Aural Surgeon to Middlesex Hospital; Author *Surgery of the Chest*; *Memoirs and Letters of Sir James Paget*; &c. 57, Wimpole St., Cavendish Sq., W.

Harry Price Roberts, b. 1857. Died July 14, 1889.

Charles Robinson, b. 1857; left 1873. Friar's Gate, Hounslow.

Frederick William Thellusson, b. 1854; left 1871. Died April 27, 1896.

Harward Turner, b. 1857; left 1873; Trinity Coll., Dublin; St. Bees. Theol. Coll.; ord. 83; Missionary in Newfoundland, 1886-8; Rector of Littlebay, Newfoundland, 1887-8; Medical Student, Univ. of Paris; M.D., 1895; practised in Russia. Died Jan. 23, 1906.

Mansfield Turner, b. 1855; left 1873.

William John St. John Turner, b. 1857.

John Urmson, b. 1855; F. xi.; left 1875; Ch. Ch. Oxon.

Thomas Urmson, b. 1855; left 1875; Trinity Coll., Camb., B.A., 1879; ord. 80; Rector of Wellington, Durham, 1890.

Arthur Waters, b. 1855; C. xi.; F. xi.; left 1874; Royal School of Mines; Mining Engineer; late Capt. 1st V.B., K.S.L.I.; Engineer West Australian Goldfields, 1896-7.

William Thomas White, b. 1855; left 1871.

Harry Whitehead, b. 1856; left 1872.

Entrances—Lent Term, 1871.

Henry Edward Addenbrooke, b. 1855; left 1872.

George William Clarke Burr, b. 1856; left 1873; Pembroke Coll., Camb., B.A., 1879.

*John Pugh Cranstoun, b. 1855; C. xi.; F. xi. (Capt.); left 1875; Schol. Oriel Coll, Oxon.; 1st Mods., 1877; B.A. (2nd Theol.), 1879; ord. 80; Head-Master of Wotton-under-Edge G.S., 1882; of Ludlow G.S., 1886; Vicar of Hunningham, Leamington, 1894.

Adolphus Dovaston, b. 1858; F. xi.; Crew; left 1877; Architect in the Office of the London County Council. County Hall, Spring Gardens, S.W

*John Howard Deazeley, b. 1854; left 1873; Postmaster, Merton Coll., Oxon.; 1st Mods., 1875; B.A., 1877; Student Middle Temple, 1883; Alderman Oxford C.C.; High Sheriff, 1888; of Newton, co. Pembroke, and Oughterard, co. Tyrone.

Charles Bellew Judge, b. 1857; left 1875; R.M.C., Sandhurst; 2nd Lieut., Leinster Regt., 1878; Lieut., 1879; Bengal Staff Corps (6th Bengal Cavalry); Capt., 1889; Major, 1897; Wing Commander, and 2nd in Command 1st Battn. 2nd Goorkha Regt., 1894; served with the Hazara Expedition, 1888 (Despatches, Medal with Clasp); in Manipur Expedition, 1891. Killed in the engagement at Dargai on the Indian Frontier, Oct. 20, 1897.

Alexander Warde Lamond, b. 1857; left 1871. Dead.

Thomas Henry Digues La Touche, b. 1855; left 1875; St. John's Coll., Camb., B.A. (2nd Nat. Sci.), 1879; F.G.S.; on Geological Survey of India.

Geoffrey Warter Peele Loxdale, b. 1857; left 1874; Trinity Hall, Camb., B.A., 1881; Solicitor (ad 83).

Frederick Henry Munn, b. 1857; left 1874; Lieut., Princess Victoria's Royal Irish Fusiliers (87th Regt.), 1876; Capt., 1883; Major, 1888; served with 2nd Batt. R.I.F. in Soudan Expedition of 1884; present in the engagements at El Teb and Tamai (Medal with Clasp and Khedive's Star); in S. African War of 1899-01; taken prisoner at Nicholson's Nek, Oct. 30, 1899, and in captivity at Pretoria till June 5, 1900; subsequently Commandant at Rhenoster; (Despatches, D.S.O.) Died of pneumonia at Springfontein, Aug. 31, 1901.

Thomas St. John Oswell, b. 1855; left 1873; Solicitor (ad. 80). Haselmere, Boulevard, Weston-super Mare. Died July 3, 1907.

Arthur Rowland Thomas O'Regan, b. 1856; left 1871; Trinity Coll., Camb.

Alfred Herbert Roberts, b. 1856.

Frank Stobart, b. 1856; left 1872.

Alfred Dymmoke Tanqueray, b. 1855; left 1871.

Stanley John Weyman, b. 1855; left 1874; Ch. Ch., Oxon., B.A. (2nd Hist.), 1877; Bar (Inner Temple), 1881; J.P., co. Denbigh; Author *House of the Wolf*; *A Gentleman of France*; *My Lady Rotha*; *Under the Red Robe*; *The New Rector*; *The Red Cockade*; *The Man in Black*; *Shrewsbury*; *Starve Crow Farm*; *Chippinge*; &c. Plas Llanrhydd, Ruthin.

Alfred Frank Whitwell, b. 1855; left 1873; St. Bartholomew's Hospital; M.R.C.S., 1885. 27, Castle St., Shrewsbury.

William Whitwell, b. 1857; left 1873; lately Farming; retired. Altafont, Belle Vue, Shrewsbury.

William Benson Wright, b. 1854; left 1874; Sandys' Exhib. and Schol. Queens' Coll., Camb., B.A., 1877; ord. 77; Vicar of All Saints, Leek, 1889.

Entrances—Easter Term, 1871.

James William Soubron Evans, b. 1858; left 1872.

Henry Fox, b. 1856; left 1872.

*Walter Richmond Hay, b. 1857; left 1876; Exhib. Ch. Ch., Oxon.; 2nd Mods., 1878; B.A., 1880; sometime Assist. Master, King's School, Canterbury; subsequently Head Master, Kenneth House Preparatory School, Shrewsbury; Captain 1st O.U.R.V.; afterwards 1st V.B., K.S.L.I. Died March 7, 1896.

*Henry Lewis Jones, b. 1857; left 1875; Tancred Student Caius Coll., Camb., B.A. (1st Nat. Sci.), 1878; M.D., 1887; 1st Science Schol., St. Bartholomew's Hospital, 1879; M.R.C.S., 1881; F.R.C.P., 1894. 9, Wimpole St., Cavendish Square, W.

Frederick Felix Jones, b. 1856; left 1875; Guy's Hospital; M.R.C.S. (Eng.), 1879; L.S.A., 1878. Llanfyllin, Oswestry.

John Henry Leslie, b. 1856; left 1872; R.M.A., Woolwich; Lieut. R.A., 1877; Capt., 1886; Major, 1895; retired.

Richard Rowland Minton, b. 1856; left 1873; Colour Manufacturer; of The Hursts, Rock Ferry, Liverpool. Died Dec. 3, 1887.

Thomas Powell Minton, b. 1858; F. xi.; left 1876; Non. Coll., Oxon.; Colour Manufacturer, Rock Ferry, Liverpool. Died Aug. 2, 1891.

Edward Slaney, b. 1856; left 1872; Solicitor (ad. 77). Newcastle-under-Lyme.

Ernest Alfred Underhill, b. 1857; Solicitor. Birmingham.

Entrances—Michaelmas Term, 1871.

David Barry, b. 1858; left 1872; Civil Engineer.

George Frederick Hampton Collinson, b. 1856; left 1872; St. John's Coll., Camb., B.A., 1878; Solicitor (ad. 80). Liverpool.

John Francis Craig, b. 1856; left 1873; R.M.A., Woolwich; Lieut. R.A., 1876; Capt., 1885; Major, 1893; Lieut.-Col., 1903; served in Egyptian War of 1882, present at Tel-el-Kebir (Medal with Clasp, and Khedive's Star); A.D.C. to Governor of Mauritius, 1880-2; Adjutant of Militia, 1887-94.

Robert Martin Craven, b. 1855; left 1874.

Arthur Ellis, b. 1859; left 1874.

Edwin Hyla Greves, b. 1856; Edin. Univ., M.B.; M.C. (Honours), 1879; Beaney Prize and University Medal, 1879; M.D. (Gold Medallist), Edinburgh,

1885; Guy's Hospital; M.R.C.P. (Lond.), 1889; also studied in Vienna. Rodney House, Bournmouth.

Hubert Hall, b. 1857; left 1873.

Richard Williamson Harper, b. 1855; C. xi. (Capt.); left 1874; Schol. Caius Coll., Camb., B.A. (Sen. Opt.), 1878; Bar (Inner Temple), 1881. 5, King's Bench Walk, Temple, E.C.

*John Spencer Hill, b. 1855; left 1874; Owens' Coll., Manchester, 1874-7; Schol. St. John's Coll, Camb., B.A. (2nd Cl. Cl.), 1881; Maitland Prize, 1882; General Editor of Methuen's *Annals of Public Schools.* Church Lane, Old Charlton, S.E.

Wilfred Winnall Horton, b. 1858; left 1875; Edinburgh Univ. M.B. and C.M., 1880; M.D., 1884; formerly Assist. Medical Officer, Wye House Asylum, Buxton; Wonford Asylum, Exeter; and the Derby County Asylum; Medical Officer, Presbyterian Coll., Salida, Colorado, U.S.A., 1892-5; now at Great Malvern. St. Michael's, Great Malvern.

Thomas Lloyd Hughes, b. 1855.

Francis James Jennings, b. 1857; C. xi.; left 1874; Solicitor (ad. 80); Lieut. 2nd V.B., N. Staffs. Regt., 1884.

Charles Humphrey Minchin, b. 1855; left 1873; St. Mary Hall, Oxon., B.A., 1876; ord. 78; Rector of Castle Combe, Somerset, 1888; Chaplain at Ch. Ch., Pau, 1895; Rector of Woodstock, and Domestic Chaplain to Duke of Marlborough, 1905.

Francis Pardoe, b. 1857; left 1872. Died 1875.

John Harrison Preston, b. 1857; left 1873.

Charles James Procter, b. 1856; left 1871; Trinity Coll., Camb., B.A., 1880; ord. 80; Vicar of Holy Trinity, Cambridge, 1894; of Islington N., 1902.

Edward Acherley Phillips, b. 1856; C. xi.; F. xi.; Crew; left 1873; Jesus Coll., Camb.; Rowed (5) in Cambridge Crew, 1875; Banker at Shrewsbury. Died at Delhi, India, 1883.

James Francis Rea, b. 1858; left 1872.

William Cawley Reid, b. 1856; left 1873; Exhib. B.N.C., Oxon., B.A., 1878; ord. 78; Rector of Coppenhall, Chester, 1880.

Edward Cook Robinson, b. 1855; C. xi.; left 1873.

Francis Everard Salt, b. 1856; Crew; F. xi.; left 1876;

Solicitor; lately Fruit farming in Florida; formerly Lieut. 1st V.B., K.S.L.I. The Small House, Freshford, Bath.

Richard Harry Sampson, b. 1855; left 1873. Bryngwili, Pontardulais, S. Wales.

*Folliott Sandford, b. 1859; Head of School; F. xi.; Huntsman; left 1879; Schol. St. John's Coll., Camb., B.A. (2nd Cl. Cl.), 1882; Cambridge Blue for 3 miles, 1882; Naden Divinity Stud., 1883; Assist. Master, Rossall, 1884-7; ord. 87; on Cambridge Mission at Delhi. Died there, Nov. 22, 1892.

John Stallard, b. 1857; left 1874; Solicitor (ad. 79), Worcester.

Edgar Henry Acklom Walcot, b. 1853; left 1872; Exhib. St. John's Coll., Camb.

*Graham Wallas, b. 1858; left 1877; Schol. C. C. C., Oxon.; 2nd Mods., 1879; B.A. (2nd Lit. Hum.), 1881; formerly Assist. Master at the Philberds, Maidenhead; and at Highgate; Univ. Extension Lecturer on Political Science, 1890; Lecturer, London School of Economics, 1896; Member of London School Board, 1894-1903; late Member of London C.C.; Author *Life of Francis Place.* Henley Villas, Putney, S.W.

*Herbert White, b. 1857; F. xi. (Capt.); C. xi.; left 1875; Ceylon Civil Service; Author *Ceylon Manual for the use of Officials.* Colombo, Ceylon.

Walter Thomas Williams, b. 1857.

Walter Baldwyn Yates, b. 1857; F. xi.; left 1876; Trinity Coll., Camb., B.A., 1880; Bar (Inner Temple), 1881; on N. Wales and Cheshire Circuit; late Member of L.C.C.; Alderman, 1901-7. 1, Brick Court, Temple, E.C.

William Plomer Young, b. 1857.

Entrances—Lent Term, 1872.

Stanley John William Ollivant Black, b. 1856; left 1872.

Frederick William Moore Cann, b. 1854; left 1874; Pembroke Coll., Camb., B.A., 1878; Solicitor (ad. 80), Nottingham.

Harry Chance, b. 1859; left 1873 (with Entrance Schol., for Wellington Coll., Somerset); R.M.A., Woolwich; Lieut. R.A., 1879; Capt., 1887; Major, 1897; Bt. Lieut.-Col., 1902; Lieut.-Col., 1905; Bt.

Col., 1906; Staff Coll. (passed 3rd), 1890; served with Burmese Expedition, 1887 (Medal with Clasp); in S. African War, 1900-2, in command of 8th Battery, R.F.A.; present in command of rearguard at Vlakfontein; (Despatches of Lord Roberts, Sept. 4, 1901, and Lord Kitchener, April 8, 1902; Brevet Lieut.-Col.; Queen's Medal with 3 Clasps, King's with 2).

Edward Fuhrmann Clarke, b. 1857.

Edward John Cameron (now the Hon.), b. 1858; left 1873; Merton Coll., Oxon.; Colonial Civil Service, 1882; served in West Africa and West Indies; Administrator and Colonial Secretary, St. Vincent, West Indies, 1901; present at the Volcanic Eruption of 1902; C.M.G., 1905. Government House, Kingstown, St. Vincent, W.I.

Joseph Frank James Galt, b. 1857; Crew; left 1876; Peterhouse, Camb., B.A., 1884; served in S. African War, as Corporal of 72nd I.Y. (Rough Riders). Died at Capetown of enteric fever, July 23, 1900.

Charles Thomas Griffiths, b. 1857; left 1874; Edin. Univ. and Guy's Hospital, London; M.R.C.S., 1882; L.R.C.P., 1884; Surgeon-Major 1st V.B., S. Staffs. Regt. 206, Lozells Road, Handsworth, Birmingham.

*Alfred Dashwood Hartley, b. 1857. Died in Christmas Holidays, 1874-5.

*Robert Forman Horton, b. 1855; left 1874; Schol., New College, Oxford; 1st Mods., 1875; B.A. (1st Lit. Hum.), 1878; Prox. Acc. Denyer Theol. Schol., 1881; President Oxford Union, 1877; Fellow of New College, 1879-84; Lecturer, 1881-4; Hon. D.D., Yale Univ., 1893; Minister of Lyndhurst Road Congregational Ch., Hampstead, 1884; Chairman Congregational Union, 1903; Author *Inspiration and the Bible*; *Revelation and the Bible*; *Verbum Dei*; &c., &c.

Joseph Brown Morgan, b. 1858; left 1874.

John Alexander Murchison, b. 1860; left 1872.

Edward Downing Pollock, b. 1855; F. xi.; left 1874; King's Coll., London; ord. 81; Vicar of Kingsley, 1884; of Tamworth, 1890; Chaplain of Kingston Union, 1895; Vicar of St. Saviour's, Oxton, Birkenhead, 1898.

Joseph Edmund Rogers, b. 1856; left 1875; Christ's Coll., Camb., B.A., 1879; ord. 80; Vicar of St.

Peter's, Tonbridge Wells, 1885; of Great Yarmouth, 1893; Hon. Canon of Norwich Cathedral, 1896; Rector of Walcot, Bath, 1900; Prebendary of Wells Cathedral. Died Oct. 31, 1906.

Thomas Arthur Roberts, b. 1854; Bar (Inner Temple), 1881; Northern Circuit.

Bernard Arthur Charles Salt, b. 1858; Crew.; F. xi.; left 1877; Solicitor, Shrewsbury. Died Sept. 26, 1888.

Allan Sandys, b. 1856; Solicitor (ad. 81), Birkenhead.

William George Sandys, b. 1858.

Charles Weston Smith (Weston-Smith), b. 1857; left 1874. 92, Rotton Park Rd., Edgbaston.

Geoffrey Stead, b. 1859; left 1876; St. Bartholomew's Hospital; M.R.C.S., 1880; L.R.C.P., 1882; M.D. (Brussels), 1900. Walsall, Staffordshire.

*William Montgomery Fairlie Waterton, b. 1857; F. xi. (Capt.); Huntsman; left 1876.

Entrances—Easter Term, 1872.

Arthur Edward Boot, b. 1856; left 1874.

Walter Sydenham Clarke, b. 1856; left 1873; London Coll. of Div., 1879; ord. 82; Rector of Upper Hardres, Canterbury, 1895.

*Owen George Downward, b. 1858; left 1877; Demy, Magdalen Coll., Oxon., B.A., 1882. 65, Balgreen Rd., Murrayfield, Edinburgh.

*George De Warrene Green, b. 1856; left 1875; Hertford Coll., Oxon.

Charles Price Jones, b. 1859; left 1878; Jesus Coll., Camb.

John Arthur Langley, b. 1857; left 1874; Medical Student, St. Bartholomew's Hospital. Died Jan. 23, 1879.

Alfred Frederick Langmore, b. 1859; left 1876; Merton Coll., Oxon., B.A., 1883; ord. 84; Missionary in Nassau, 1890; in India, 1891. Mazagon, Bombay.

Erskine William Langmore, b. 1856; left 1874; Keble Coll., Oxon.; 2nd Mods., 1876; B.A., 1878; ord. 79; Vicar of Biscot, Beds., 1894; of Pirton, Hitchin, 1903.

John Robert Howard McLean, b. 1859; F. xi.; C. xi.; left 1878; Trinity Coll., Camb., B.A., 1882; Played for Cambridge Assoc. F. xi. v. Oxford, 1880, 81, 82 (Capt.); and Cambridge v. Oxford at Lawn Tennis, 1882; Bar (Inner Temple), 1884;

on Shropshire C.C.,; J.P., co. Salop; Lieut.-Col. 1st V.B., K.S.L.I.; V.D., 1902; of Aston Hall, Shifnal.

*Harry Arthur Pearson, b. 1854; left 1874; Schol., Emmanuel Coll., Camb. B.A. (2nd Cl. Cl.), 1878; Bar (Inner Temple), 1881; Coroner for S. Staffordshire, 1898. Died Sept. 1, 1905.

James Wallace Seldon Wakem, b. 1859; left 1874. 362, Illinois St., Chicago, U.S.A.

Entrances—Michaelmas Term, 1872.

William Henry Farr Adams, b. 1858; C. xi.; left 1877; Lincoln Coll., Oxon., B.A., 1880; Solicitor (ad. 84); of Plas Llyssyn, Carno, co. Montgomery.

Edward Henry Barton, b. 1856; left 1874; Univ. Coll. Durham, B.A., 1882; ord. 82; Curate of Wychbold, Worcester, 1888-9.

Henry Edward Barker, b. 1858; left 1873; Fruitfarming in California. Died Dec. 5, 1896.

Joseph Charles Blythe, b. 1857; left 1873.

William Henry Blythe, b. 1855; left 1874; Schol., Jesus Coll., Camb., B.A. (Sen. Opt.), 1878.

Joseph Bennitt Eddis Bourne, b. 1858; left 1874; Solicitor (ad. 81). Dudley.

Benjamin Walter Cawthorne, b. 1858; left 1874; Edinburgh Univ., M.B., C.M., 1880; M.D., 1885. Llechen Isa, Conway, N. Wales.

*William Moore Cann, b. 1856; Crew; left 1876; Schol., Clare Coll., Camb., B.A., 1880; Bar (Inner Temple), 1883. 11, New Square, Lincoln's Inn, W.C.

Christopher Clarke, b. 1857; left 1875. Charlcot, Bedale.

George Arthur Cowan, b. 1856; left 1873; London Coll. of Divinity, 1877; ord. 81; Rector of Caundle-Purse Dorset, 1895.

Charles Stirling Cowan, b. 1857; left 1873.

Arthur James France, b. 1860; left 1877; National Provincial Bank. Died Oct. 9, 1900.

Henry Forshaw, b. 1857; left 1873; ord. 97; Assist. Chaplain, S. African Railway Mission. P.O. Box 4253, Johannesburg.

Herbert Smethurst Greaves, b. 1858; F. xi.; left 1877; Jesus Coll., Camb., B.A., 1881. The Toll, Buxted, Sussex.

Arthur Percy Hickman, b. 1859; left 1876; of Chorlton House, co. Warwick. Died June 6, 1888.

Henry Edward Spencer Muspratt, b. 1856; F. xi.; left 1874.

*Richard Muriel Nason, b. 1858; Huntsman; left 1877; Schol., Magdalene Coll., Camb., B.A., 1881; ord. 81; Vicar of Greenside, Durham, 1886; of Saintbury, Worcester, 1900.

Atkinson Pickering, b. 1858; left 1875; Solicitor (ad. 81). Hull.

*Hugh Lindsay Pigot, b. 1858; Crew; Capt. of Boats; left 1877; Keble Coll., Oxon., B.A., 1880; ord. 85; Vicar of Exmoor, 1893; of Chittlehamholt, 1901; of Bittadon, Devon, 1904.

Henry Conway Leigh Powys, b. 1859; left 1875.

Thomas Rigg, b. 1857; left 1874; Solicitor (ad. 79). Wigton, Cumberland.

William Scott, b. 1855; left 1874.

Harry Jocelyn Tromp, b. 1860; left 1874.

Dawson Fyres Duckworth Turner, b. 1857; Non. Coll., Oxon.

Warden.

Llewellyn Austin Williams, b. 1858; left 1876; Non. Coll., Camb.

Entrances—Lent Term, 1873.

Alfred Hudleston Granville Close, b. 1858; left 1873; Indian Military Police, Punjab. Lahore.

Arthur Constantine, b. 1857; left 1875; Solicitor (ad. 81), Blackburn.

Francis Richard Sandford Corser, b. 1860; Edinburgh Univ., M.B., C.M., 1881. Manor House, Bourton-on-the-Water, Gloucester.

Edward Herbert Crossman, b. 1859; left 1876; Oriel Coll., Oxon. B.A., 1880.

*Charles Arthur Darley, b. 1858; left 1877; Ch. Ch. Oxon.; 2nd Mods., 1879; B. A., 1881; President of Oxford Univ. Chess Club, 1880.

*Hanbury Davies, b. 1857; left 1876; Exhib., Lincoln Coll., Oxon.; 2nd Mods., 1878; B.A., 1879; Bar (Inner Temple), 1881; South Wales and Cheshire Circuits; Carmarthenshire and Glamorganshire Sessions.

Edward Lloyd Edwards, b. 1860; J.P., co. Denbigh; of Bryn Oerog, co. Denbigh.

*Willoughby Garnons Gwatkin, b. 1859; F. xi. (Capt.); Crew; Capt. of Boats; left 1879; Schol. (elect) Caius Coll., Camb.; King's Coll. Camb.; passed into R.M.C. Sandhurst, 1880; passed out with honours, 1881; Lieut. 63rd Foot, Manchester

Regt., 1882; Capt., 1890; Major, 1900; Bt. Lieut.-Col., 1904; Lieut.-Col., 1905; Bt. Col., 1907; passed Staff College, 1895; Special Service, West Africa, 1897; Director of Staff Duties and Operations for the Canadian Militia, 1905.

Charles Henry James, b. 1858; left 1875; Lead Manufacturer. Ingledene, Mannamead, Plymouth.

*Edwin Richard Philipps Keely, b. 1857; F. xi.; C. xi. (Capt.); left 1876; Trinity Coll., Camb. Kingsland, Carmalt Gardens, Putney, S.W.

*Charles Edward Laurence, b. 1859; left 1877; Schol., Pembroke Coll., Camb., B.A. (10th Classic), 1881; Assist. Master at the Proprietary School, Blackheath, 1882-1903; now Principal of a School at Bruges; Author *Metrical Translations of Aristophanes, and Sophocles*, &c.

Boyce William Morton, b. 1858; left 1875; Lieut. 9th (Norfolk) Regt.; Indian Staff Corps , 1881; Served through the Afghan War of 1878-80. present at the defence of Jugdulluk Pass, the relief of Sherpur, and the affair at Shaidabad (Medal with Clasp); in the Soudan Expedition of 1885 (Medal with 2 Clasps and Bronze Star); in the Burmese War of 1886-7 (Medal with 2 Clasps); Commandant of the Magwe Battn. Burmah Military Police. Killed Jan. 5, 1893, at Sima in the Kachin Hills.[1]

*Henry Woodd Nevinson, b. 1856; left 1875; Junior Student, Ch. Ch., Oxon; 2nd Mods., 1877; B.A. (2nd Lit. Hum.), 1879; Capt. 1st C.B., Queen's Regt., 1891; Major, 1902; retired; Correspondent of *Daily Chronicle* in the Graeco-Turkish War, 1897; Crete, 1897; S. African War, 1899-02 (being in Ladysmith during the siege); Representative of Macedonian Relief Committee in Monastir Valley, 1903; Commissioner of *Harper's Magazine* to enquire into the Portugese Colonies in W. Africa, 1904-5; Author *Neighbours of Ours*; *Valley of Tophet*; *Thirty Days' War*; *Ladysmith*; *Plea of Pan*; *Between the Acts*; *The Dawn in Russia*; *A Modern Slavery*; &c. Downside Crescent, Hampstead, N.W.

Edward Bonney Nevinson, b. 1858; Huntsman; F. xi.; left 1878; Architect; A.R.I.B.A.; F.Z.S. 7, Staple Inn, Holborn, W.C.

---

[1] The fort at Sima has been named "Fort Morton" in his memory.

John Randal Orred, b. 1858; left 1875; St. John's Coll., Oxon., B.A., 1886; Bar (Inner Temple), 1887. Borras Head, Gresford, co. Denbigh.

Lewis Pritchard, b. 1857.

George Herbert Sprott, b. 1860; left 1877; Solicitor (ad. 85). Great George St., Westminster, S.W.

Arthur Fulton Squarey, b. 1859; left 1874. 6, Beresford Rd., Birkenhead.

Tom Edward Thomas, b. 1860; left 1876; London University, B.A. (Honours in Latin and French), 1880; M.A. (Honours in Classics), 1889; Second Master of the High School, Middlesborough, 1886.

John James Whalley, b. 1859; left 1875; Trinity Hall., Camb.

Entrances—Easter Term, 1873.

James Allen Bratton, b. 1860; left 1877; Caius Coll., Camb., B.A., 1881; St. Bartholomew's Hospital, M.R.C.S. (Eng.); L.R.C.P. (Lond.); private practice at Ewell, Surrey. Died Jan. 9, 1892.

Herbert Edwardes Cox, b. 1858; left 1876; Planter, Behar, Bengal; Major, Light Horse Volunteers, 1900.

*Harold Comerford Clarkson, b. 1860; Crew (Cox.); left 1878; Exhib., King's Coll., Camb.; Browne Medal for Latin Epigram, 1881; B.A. (2nd Cl. Cl.), 1882.

John Harvie Douglas, b. 1858; left 1876; Clare Coll., Camb.; migrated to Downing; B.A., 1883; ord. 83; Rector of Bradford Peverell, Dorchester, 1897-1904. The Limes, Ackland Rd., Dorchester.

Reginald James Rice Loxdale, b. 1859; left 1874; Solicitor (ad. 82), Llanilar; of Castle Hill, co. Cardigan.

Lewis William Taylor, b. 1858; left 1877; Oriel Coll., Oxon. B.A., 1880; Solicitor (ad. 84). 1, New Square, Lincoln's Inn, W.C.

William Hamilton Underhill, b. 1859; left 1877; Trinity Coll., Dublin, B.A., 1881; Solicitor (ad. 85). 31, Bedford Row, W.C.

Entrances—Michaelmas Term, 1873.

James Henry Ascroft, b. 1861; left 1879; Trinity Hall, Camb. B.A., 1883; Solicitor, Oldham, Lancs. Died June, 1900.

William Francis Beddoes, b. 1858; left 1876; Ch. Ch., Oxon., B.A. (2nd Lit. Hum.), 1880; Schol. for Real Property Law, 1881; Bar (Inner Temple), 1884; J.P., co. Salop; of Minton, Church Stretton, co. Salop.

*Arthur Hammerton Champion, b. 1859; C. xi. (Capt.); left 1878; Schol. (elect) Magdalene Coll., Camb.; Trinity Coll., Camb. B.A., 1882; ord. 86; Head Master, Church of England G.S., Launceston, Tasmania, 1886; Paramatta G.S., New South Wales, 1895; Priest in charge of Watson's Bay, N.S.W., 1906.

Charles John Plumbe Coombs, b. 1858; left 1876; London Univ., B.A., 1880; Civil Engineer; M.Inst. C.E. Cedar Lodge, Plympton.

Charles Ernest Havelock Donnell, b. 1861; C. xi.; F. xi.; Huntsman; left 1880; Ch. Ch., Oxon., B.A., 1884; ord. 87; Vicar of Ovingham, Northumberland, 1891; of Croxley Green, Rickmansworth, 1899.

Hugh Malden Downton, b. 1858; F. xi.; Crew; left 1876; Worcester Coll., Oxon. B.A., 1881; ord. 83; Vicar of St. Peter's, Plymouth, 1903.

Frank Aubrey Harrison Edwards, b. 1861; left 1875; Solicitor.

*William George Edwards, b. 1858; left 1877; Keble Coll., Oxon. B.A., 1882; ord. 82; Vicar of St. Augustine's, Northam, Southampton, 1889; Warden of St. Thomas' Home, Basingstoke, 1903.

Louis Arthur Lawford Evans, b. 1857; left 1875; Clare Coll., Camb., B.A., 1879.

*Alfred Gorham, b. 1857; left 1875; Trinity Coll., Camb.; Schol. Trinity Coll., Dublin; Chancellor's Gold Medal, Greek Prose, and Chancellor's Gold Medal, Latin Verse Composition, 1880; Berkeley Medal for Greek, Brooke Prize, and Chancellor's Gold Medal for Latin Prose, 1881; B.A. (Second Senior Moderator in Classics), 1881; Irish Bar, 1887; English Bar, 1902; North East Circuit. 6, Park Sq., Leeds.

Edward Arthur Haggard, b. 1860; left 1878; Pembroke Coll., Camb. B.A., 1882; Sandhurst (Univ. Candid.), 1883; Lieut., K.S.L.I., 1884; Served in Suakim Expedition of 1885 (Medal with Clasp and Khedive's Star); and in the Garrison at Suakim; Army Service Corps, 1890; Retired as Captain, 1892; Captain, 3rd Battn. Bedfordshire

Regt. (Militia), 1892; Major, 1902, retired; Served in S. African War, 1900-1, with Army Service Corps in charge of stores at Johannesburg (Queen's Medal, three Clasps); Author (under the nom de plume of Arthur Amyand) of *With Rank and File*; *Comrades in Arms*; *Only a Drummer Boy*; &c., &c.; late Hon. Sec. *Union Jack Club*. Army and Navy Club, Pall Mall, S.W.

John Howard James, b. 1857; left 1874. Died 1875.

Henry David Laffan, b. 1858; left 1875; R.M.A., Woolwich (First), 1876; Pollock Medal, 1877; Lieut. R.E., 1877; Passed out First, 1878; Capt., 1888; Major, 1895; Lieut.-Col., 1903; Bt. Col., 1906; Passed (2nd) Staff Coll., 1891; Deputy Assist. Adjutant General, Intelligence Branch, War Office, 1896; Anglo-German S.W. African Boundary Commission, 1898-1905; C.M.G., 1906.

*John Cottam Moss, b. 1859; Head of School; left 1878; Schol., St. John's Coll., Camb.; Porson Univ. Schol., Browne Medals for Greek Ode, for Latin Ode, and for Greek Epigram, 1879; Craven Univ. Schol., Browne Medals for Greek Ode, and for Latin Ode, 1880; Powis Medal for Latin Heroic Poem, and Browne Medals for Greek Ode, for Latin Ode, and for Greek Epigram, 1881; Prox. Acc. Chancellor's Medal, 1882; B.A. (3rd Classic), 1882; Fellow of St. John's, 1883-9; Assist. Master at Harrow, 1883.

Hamilton Frederick Minchin, b. 1860; left 1876.

Charles Withers Nightingale, b. 1861; left 1878.

Alfred Nightingale, b. 1862; left 1878.

George Grey Rea, b. 1858; left 1876; Jesus Coll., Camb. B.A., 1880. Middleton House, Wooler, Northumberland.

John Rea, b. 1860; left 1873.

John Marcus Beaumont Rea, b. 1860; C. xi.; left 1877; B.N.C., Oxon. Frenchwood House, Preston, Lancs.

Robert Joseph Roberts, b. 1859; left 1877; R.M.C., Sandhurst; 2nd Lieut., Bucks (14th) Regt., 1880; Lieut., 1881; Served in Afghan War of 1880 (Medal).

Alexander Trotter, b. 1859; left 1876; Solicitor (ad. 82), Lincoln.

Arthur James Tweed, b. 1860; left 1876.

Edward Donald Withers, b. 1860; left 1877; Caius Coll., Camb. B.A., 1881; Medical Student, St. Bartholomew's Hospital. Died March 25, 1885.

*Llewellyn Wynne-Jones, b. 1858; Crew; left 1877; Ch. Ch., Oxon. B.A., 1881; Bar (Inner Temple), 1884; ord. 86; Chaplain at Algiers, 1892; Vicar of St. James', Wrexham, 1896; Vicar of Llangollen, 1899; of Oswestry, 1903-7; Archdeacon of Wrexham, and Canon of St. Asaph Cathedral, 1897. Oerley Hall, co. Denbigh.

Entrances—Lent Term, 1874.

*Arthur Appleton, b. 1859; left 1878; Trinity Coll., Camb., B.A. (1st Cl. Theol. Trip.), 1882; ord. 83; Curate of St. George's, Camberwell (Trinity Coll. Mission), 1886. Died May 3, 1893.

William Armstrong Boucher, b. 1859; F. xi.; left 1879; Ch. Ch., Oxon.

*Charles Richard Chance, b. 1861; C. xi. (Capt.); F. xi.; left 1880; Trinity Coll., Oxon.

Arthur Trehane Dingle, b. 1860; F. xi.; left 1878; Ch. Ch., Oxon. B.A. (2nd Theol.), 1882; ord. 83; Rector of Hetton-le-Hole, 1890; of Silksworth, Sunderland, 1893; of Eaglescliffe, 1903.

David Davies, b. 1858; C. xi.; F. xi.; left 1876; Jesus Coll., Camb. B.A., 1879; ord. 81; Vicar of Newcastle, Bridgend, 1891; of Canton, Cardiff, 1901.

Francis Freshfield Downward, b. 1859; left 1877; Land agent. Waverley House, Halifax, N.S., Canada.

John Baldock Grane, b. 1857; left 1874.

Arthur Davenport Holland, b. 1860; left 1877. Lowfields, Hooton, Cheshire.

Alfred Henry Jones, b. 1857; left 1877; Exhib., Jesus Coll., Oxon. B.A., 1880; Blue for Oxford for 3 miles, 1880; ord. 80; Vicar of St. Martin's Stamford, 1888. Died May 28, 1899.

Edward Clayton St. John Kneller, b. 1858; left 1876.

George Donald Mackay, b. 1859; left 1876.

Frederick Charles Marshall, b. 1861; F. xi. (Capt.); left 1880; St. John's Coll., Camb. B.A., 1883; ord. 84; Vicar of Doddington, Camb., 1887.

*Francis George Anderson Phillips, b. 1860; C. xi. (Capt.); left 1879; Ch. Ch., Oxon.; 2nd Mods., 1881; B.A., 1883; ord. 85; Vicar of Highmore, Henley-on-Thames, 1893; of Clovelly, 1897; of Bloxham, 1899.

John Wilby Preston, b. 1859; F. xi.; left 1877; Magdalen Coll., Oxon. B.A., 1881; Lieut., 1st V.B., Lincolnshire Reg^{t}. Died May 24, 1883.

William Gassiot Slaney, b. 1857; left 1875; Wine Merchant, Wellington, Salop.

William Stanwell, b. 1859; left 1876; Owens' Coll., Manchester; M.R.C.S., 1881; Private practice at Rochdale.

John Walter Maddocks Vernon, b. 1859; C. xi.; left 1875.

*John Reynolds Wardale, b. 1859; left 1878; Schol., Clare Coll., Camb.; Bell Univ. Schol., 1879; Battie Univ. Schol., 1881; "Highly distinguished" in Exam. for Chancellor's Medals, 1882; B.A. (2nd Classic), 1882; Fellow of Clare; Professor of Latin, Cardiff University, 1883-8; Lecturer of Clare, 1888; Examiner for Classical Tripos, 1889; Author *History of Clare College, Cambridge*, &c.

Malcolm Wylie, b. 1860; C. xi.; F. xi.; left 1876; Inspector under Board of Agriculture.

Entrances—Easter Term, 1874.

William Clark Davy, b. 1859; C. xi. (Capt.); F. xi.; left 1877; Schol. Caius Coll., Camb.; Sen. Opt., 1882.

Herbert Henry Grahame Dunlop, b. 1860; left 1877.

Cecil Urquhart Fisher, b. 1859; left 1877; Solicitor (ad. 85); on London C.C., 1907. Holborn Viaduct, E.C.

John Edward Green, b. 1861; Ch. Ch., Oxon.; Mus. Doc.

Knethell Wade Green, b. 1858.

Edgar Holcroft, b. 1857; left 1877; St. John's Coll., Camb. B.A., 1881; Melbourne Univ., Australia, B.A., 1885; M.B., 1890; B.S., 1891; Private medical practice at St. Leonards.

Charles Archer Jefferson, b. 1859; C. xi.; F. xi.; left 1876.

James Henry Jones, b. 1861; of Stoneleigh, Rossett, co. Denbigh.

Henry Whalley Priestman, b. 1860; left 1875.

Edward Scott, b. 1861; left 1877. Died 1877.

Arthur Richard Springett, b. 1861; F. xi.; left 1879; Ch. Ch., Oxon.; Outside Branch of Canadian Civil Service, 1882; Government Agent among the Blood and Tiegan Indians in N.W. Territories, and in charge of the Blackfeet Reserve, 1882-91; Manager of the Oxley Ranche Co., Alberta, Canada, 1892.

Samuel Pountney Smith, b. 1859; left 1876; Formerly Architect; Lichfield Theol. Coll., 1889; ord. 91; Vicar of Quatford, Salop, 1901.

Edward Mansel Sympson, b. 1860; left 1879; Caius Coll., Camb., B.A., 1883; M.B.., B.C., 1887; M.D., 1890; St. Bartholomew's Hospital; M.R.C.S., 1885; J.P., Lincoln; Private practice at Lincoln; Editor *Lincolnshire Notes and Queries*; Author *Handbook to Lincoln*; *Lincolnshire Rood Screens*; *Lincoln* in Methuen's *Ancient City* series; and many articles and papers in Archæological and Medical Journals. Deloraine Court, Lincoln.

John Ernest Walsh, b. 1862; Formerly Solicitor; Exeter Coll., Oxon., B.A. (1st Law), 1887; ord. 87. Dead.

Arthur William Weyman, b. 1860; left 1878; Solicitor (ad. 83); Lieut. 1st V.B., K.S.L.I., 1884. Ludlow, Salop.

James Richard Whitwell, b. 1863; left 1880; Edinburgh Univ., M.B., M.C. (Honours), 1887; Medical Superintendent, County Asylum, Melton, Suffolk

Entrances—Michaelmas Term, 1874.

Charles Edmund Adams, b. 1861; St. Bartholomew's Hospital; M.R.C.S. (Eng.), and L.S.A., 1884. 227, Gipsy Road, Norwood, S.E.

Frederick Bramley, b. 1859; C. xi.; left 1876.

*Jonathan Bucknill, b. 1859; left 1878; Ch. Ch., Oxon., B.A., 1882. Died April 8, 1898.

*Henry Charles Edward Bull, b. 1860; left 1879; Rustat Exhib. Jesus Coll., Camb., B.A., 1882; Assist. Master at Greenhill School, Moseley, near Birmingham. Died March 17, 1900.

Edgar St. John Christophers, b. 1860; left 1876.

Frederick Cowling Davy, b. 1859; left 1876; St. John's Coll., Camb., B.A., 1881; ord. 85; Curate of Landewednack, Cornwall, 1889-91.

John Robinson Fryer, b. 1858; left 1876; Solicitor (ad. 82), Hartlepool.

Frederick Gilbertson, b. 1861; C. xi.; F. xi.; left 1880; Jesus Coll., Camb., B.A., 1885; Played in Cambridge Assoc. xi. v. Oxford, 1882 and 3; ord. 86; S.P.G. Missionary, Barbadoes, West Indies, 1891; Vicar of Hove, Plymouth, 1904.

Isaac William Gilbertson, b. 1858; left 1875.

Herbert William James, b. 1860; left 1875.

*Ernest Thomas Lloyd, b. 1860; F. xi.; left 1879; Ch. Ch., Oxon.; Played in Oxford Assoc. xi. v. Camb., 1881; B.A., 1884; Indian Civil Service (passed 18th and 2nd), Bengal Presidency, 1879-93; Received thanks of Government of India for energy in the suppression of Dacoity; Bar (Middle Temple), 1892; Chief Constable of York, 1894; Resident Magistrate, Ireland, 1897. Duleek, Drogheda.

Robert Arthur Robinson, b. 1860; left 1877.

Herbert James Salmon, b. 1860; left 1878; In business as a Printer's Engineer at Stockport. The Homestead, Woodley, Stockport.

Edward Sikes, b. 1859; left 1876. Grice, Shelley, near Huddersfield.

John Elliott Stevens, b. 1860; left 1877.

*Henry Paul Todd-Naylor, b. 1861; left 1879; Univ. Coll., Oxon.; Rowed in Oxford Trials, 1881; Bengal Civil Service, 1880 (passed 18th and 18th); Transferred to Burmah, 1886; C.I.E., 1890; Deputy Commissioner Bhamo frontier district, Upper Burmah; Capt., Upper Burmah V.R., 1896; Major, Rangoon V.R., 1899. Arakan. Akyab; and E.I.U.S. Club, 16, St. James Sq., S.W.

Thomas Hugh Wade-Gery, b. 1858; left 1875.

Henry Martin Winearls, b. 1859; left 1877; Solicitor (ad. 83); Assist. Official Receiver in Companies Liquidation, 1893. 9, New Court, Lincoln's Inn, W.C.

Edward Hemsley Wood, b. 1859; left 1876. 30, Broad Street, Ludlow.

Edgar Willifford Wright, b. 1858; left 1875.

Entrances—Lent Term, 1875.

Thomas Pugh Beddoes, b. 1861; left 1877; Pembroke Coll., Camb., B.A. (2nd Cl. Nat. Sci.), 1881; M.B., B.C., 1889; St. Thomas' Hospital, M.R.C.S., 1884; F.R.C.S., 1888. Aberystwyth.

*Thomas William Bourne, b. 1862; Crew; left 1882; New Coll., Oxon., B.A., 1886; Lieut., 1st V.B. Oxfordshire L.I., 1884-6.

Thomas Augustus William Flynn, b. 1859; left 1878; St. John's Coll., Camb.; formerly Lieut. 4th (Militia) Battn. Scottish Rifles; subsequently Fencing and Gymnastic Instructor, 5th Dragoon Guards; now Instructor of Fencing, Box-

ing, and Gymnastics. The Gymnasium, 63, Uxbridge Rd., Ealing, W.

Albert John Henstock, b. 1862; left 1877; Solicitor (ad. 86); Hanley, Staffs.

William Higgins, b. 1861; left 1878; Merton Coll., Oxon., B.A., 1884.

Arthur Tayler Hodgson, b. 1857; C. xi.; left 1876; Queens' Coll., Camb., B.A., 1883; ord. 83; Vicar of Catton, Norwich, 1890; of Cranworth, Thetford, 1895.

Charles William Newton Hutton, b. 1859; C. xi.; F. xi.; left 1878; St. John's Coll., Camb., B.A., 1881; ord. 82; Rector of Standish, Wigan, 1886.

Frederick John Jackson, b. 1860; left 1878; Jesus Coll., Camb.; Rowed in Cambridge Trials; Led 1st Caravan of British East African Company; 1st Assistant to Commissioner in Uganda, 1894; H.M.'s Vice-Consul for the Protectorate of Uganda and adjoining Territories, 1895; Severely wounded in Mutiny of Soudanese troops, Oct. 1897; C.B., 1899; C.M.G., 1902; Lieut.-Governor, East African Protectorate, 1907; Contributor to Badminton Library on *Big Game Shooting in Africa.*

*Griffith Hartwell Jones, b. 1859; left 1879; Powis Exhib., 1878; Schol. Jesus Coll., Oxon.; 1st Mods., 1881; B.A. (2nd Lit. Hum.), 1883; Latin Essay, 1885; Assist. Master, Llandovery, 1885-8; Professor of Latin in Univ. Coll. of S. Wales, 1888-90; ord. 90; Vicar of Nutfield, Redhill, 1892; Author *Selections from the Hengwrt MSS.*, &c.

William Llewellyn Jones, b. 1856.

Alfred Henry Keown-Boyd, b. 1861.

Henry Litt, b. 1860; left 1876; Central Argentine Railway Co., Cordoba.

Tooke Johnson Luscombe, b. 1859; left 1876; Non Coll., Camb.

Arthur Thomas Manders, b. 1858; left 1876.

George Bainbridge Moss, b. 1857; left 1875; Land Agent. 22, Uffington Rd., W. Norwood, S.E.

James Adams Partridge, b. 1858; left 1876; Hop grower; of Woodston House, co. Worcester.

John Robinson, b. 1858; left 1876.

Gerald Cholmondeley Salt, b. 1860; left 1876; late Architect; now farming in British Columbia.

Charles Oliver Stanwell, b. 1860; left 1876; Owens' Coll., Manchester, and Edinburgh Univ.;

L.R.C.P. (Edin.), and L.R.C.S., 1885. Frenchwood Avenue, Preston, Lancs.

Edmund Leach Wood, b. 1859; left 1876.

Lyttleton Vernon Yonge, b. 1860; C. xi.; F. xi.; left 1879; Trinity Coll., Camb., B.A., 1885; ord. 86; Vicar of Rowton, Wellington, Salop, 1890.

Entrances—Easter Term, 1875.

Arthur Willliam Bainton, b. 1862; left 1879; Magdalen Coll., Oxon., B.A., 1884; Bar (Inner Temple), 1888; N.E. Circuit; 7, King's Bench Walk, E.C.

*Denis Moore Cann, b. 1861; left 1879; Schol. St. Catherine's Coll., Camb., B.A., 1884; ord. 85; late at Clearfield, Pennsylvania, U.S.A.; English Chaplain at Corfu, 1904. 114, Corso Vittorio Emmanuele, Naples.

Guy Comerford Clarkson, b. 1862; F. xi.; left 1880.

Wilfred Comerford Clarkson, b. 1861; left 1875.

Arthur Richard Cross, b. 1864; left 1880; Pharmaceutical Chemist.

Frederick James Cross, b. 1864; left 1880; Hat Manufacturer.

Walter Henry Trelawney Gwatkin (now Ashton-Gwatkin), b. 1862; left 1878; King's Coll., Camb., B.A., 1884; ord. 86; Vicar of Margate, 1895; of Wrotham, Kent, 1902.

James Hanley Hallam, left 1875. (See Lent Term, 1868).

John Frail Harries, b. 1863; left 1879; King's College Hospital; M.R.C.S. (Eng.); L.R.C.P. (Lond.); L.S.A. Died May 3, 1892.

Horatio Nelson Hildyard, b. 1861; left 1880; St. John's Coll., Camb.; Ranching in Montana, U.S.A.; Served with Scouts in the Riel Rebellion of 1885, (Medal); Served in S. African War as Corporal of Roberts' Horse. Died at Winberg, S. Africa, Sept. 1900.

Joseph Matthew Howell, b. 1861; left 1878; Solicitor (ad. 85); J.P., cos. Merioneth, Montgomery, and Cardigan; High Sheriff, co. Montgomery, 1906; Capt. 5th V.B., S.W.B.; of Brynglas, Llanfair, and Craig-y-don, Aberdovey, N. Wales.

John Ernest Lloyd, b. 1861; left 1879; Solicitor (ad. 84). Lampeter.

*Malcolm Scarlett Parry, b. 1861; left 1880; Schol. Magdalene Coll., Camb., B.A. (2nd Cl. Cl.), 1883; ord. 85; formerly Assist. Master, K. S., Chester; Vicar of Astley, co. Salop, 1904.

*John Arthur Price, b. 1861; left 1881; Balliol Coll., Oxon., 2nd Mods., 1883; B.A. (2nd Lit. Hum.), 1885; 2nd Hist., 1886; Bar, 1890. 14, Old Sq., W.C.

*David Melville Ross, b. 1861; left 1879; Schol. Jesus Coll., Oxon.; 2nd Mods., 1881; B.A., 1883; Assist. Master, Doncaster G. S., 1884-9; ord. 89; Vicar of Langport, 1896; and Chaplain of Low Ham, 1904.

Herbert George Slaney, b. 1861; Crew (Cox.); left 1879; of Wellington, Salop. Died Oct. 24, 1902.

William Henry Stallard, b. 1859; left 1877; Solicitor (ad. 83). 52, Bedford Row, W.C.

*Henry Brough Stanwell, b. 1863; left 1881; Schol. St. John's Coll., Camb., B.A. (1st Cl., Pt. i., Cl. Trip.), 1884; Assist. Master successively at Brewood, Loretto, and Uppingham; Head Master of Saffron Walden G.S., 1895-1901; S. African College School, Cape Town, 1901.

Philip Wimbush, b. 1860; left 1876.

Entrances—Michaelmas Term, 1875.

Thomas Arthur Acton, b. 1860; C. xi.; left 1878; Solicitor (ad. 84); late Capt., 1st V.B., R.W.F. Regent Street, Wrexham.

John Herbert Bladon, b. 1860; left 1876.

Edward Hanmer Blagrave, b. 1859; left 1878; Magdalen Coll., Oxon.

Sidney Boucher, b. 1862; left 1876.

Charles Percy Burr, b. 1862; left 1880. Oaklands, Shrewsbury.

Arthur Sandford Corser, b. 1862; left 1880; Solicitor (ad. 86). Shrewsbury.

George Reginald Champion, b. 1862; C. xi.; F. xi.; left 1880.

Alfred Docker, b. 1863; left 1880; Solicitor (ad. 87). 9, Gray's Inn Sq., W.C.

*John Charles Griffiths Foulkes, b. 1861; F. xi. (Capt.); left 1881; St. John's Coll., Camb.; Solicitor; late Lieut., 1st V.B., R.W.F.; Member Legislative Council for S.W. Province, Western Australia, 1894-6; of Legislative Assembly for Claremont Div., Western Australia, since 1902. Perth, Western Australia.

*Cecil Hill Garland, b. 1858; F. xi. (Capt.); Head of School; left 1877; Schol. St. John's Coll., Camb.;

Abbott Univ. Schol., 1878; Porson Prize, 1880; B.A. (8th Classic), 1881; Assist. Master, Ipswich, 1883-92; Haileybury, since 1892.

Fitzroy Hemphill (now the Hon.), b. 1860; left 1877; R.M.C., Sandhurst; 2nd Lieut., King's Own Scottish Borderers (25th Regt.), 1880; Lieut., 1881; Capt., 1888; Reserve of Officers; Deputy Chairman London C.C.; of Spiddal, co. Galway, and 36, Morpeth Mansions, London, S.W.

*George Henry Heslop, b. 1857; C. xi; F. xi.; left 1876; Schol. Christ's Coll., Camb., B.A., 1880; Sen. Classical Master Derby G. S., 1885-8; Head Master, Sandbach G. S., Cheshire, 1888; Queen Elizabeth's G. S., Sevenoaks, 1898.

John White Herbert, b. 1862; left 1878.

Henry Botevyle Hickin, b. 1861; left 1876.

Richard Charles Holland, b. 1861; left 1879; Jesus Coll., Camb.

Ernest Christopher Hodgson, left 1876.

William Arthur Hunter, b. 1862; left 1881; Pembroke Coll., Camb., B.A., 1884; ord. 85; Missioner of the Pembroke College Mission in Walworth, 1889. Died Feb. 6, 1891.

*Edward Crofton Leigh McLaughlin, b. 1859; left 1878; Ch. Ch., Oxon., B.A. (2nd Hist.), 1882; ord. 82; Vicar of Whitwell, Yorks, 1886; Rector of Burford, Tenbury, 1888.

Edward Noel Nason, b. 1860; C. xi.; F. xi.; left 1878; Schol. Downing Coll., Camb., B.A. (2nd Cl. Nat. Sci.), 1885; M.D., 1897; London Hospital, M.R.C.S. (Eng.), 1886. Manor Court Road, Nuneaton.

Arnold Theophilus Biddulph Pinchard, b. 1859; left 1877; London Coll. of Divinity, 1884; ord. 85; Vicar of Holy Trinity, Lomas de Zamora, Buenos Ayres, Argentine Republic, S. America, 1889-95; Hon. Canon of Falkland Isles, 1892; Vicar of St. Jude's, Birmingham, 1896.

Richard Preston, b. 1859; left 1876; Solicitor (ad. 82). Tonbridge, Kent.

*Walter John Purton, b. 1863; left 1882; Schol. Pembroke Coll., Camb., B.A. (1st Cl. Cl.), 1885; 1st Cl. Pt. ii., Class Trip., 1886; Univ. Sanscrit Prize, 1887. 3, St. Peter's Terrace, Cambridge.

Thomas Arnold Sedgwick, b. 1860; left 1878; Merton Coll., Oxon., B.A., 1884; ord. 85; Curate of St. Michael's, Brighton.

Gerard Storr, b. 1859; left 1878. Matfield, Paddock Wood, R.S.O., Kent.

Frederick William Thomas, b. 1863; left 1880.
Thomas Stanley Welch, b. 1863; left 1880.
William Whitmore Welch, b. 1861; left 1878.

Entrances—Lent Term, 1876.

George Edward Wakefield Cranage, b. 1862; C. xi.; F. xi.; left 1882; Trinity Coll., Oxon., B.A., 1886; late Head Master, Old Hall School, Wellington, Salop. Summerfield, Corbridge-on-Tyne.

William Calthorpe Deeley, b. 1861; left 1876.

John Herbert Fisher, b. 1860; left 1877.

*Joseph Brown Hewetson, b. 1861; left 1880; Queen's Coll., Oxon., B.A., 1884; ord. 85; Curate of Ch. Ch., Cathedral, Vancouver Island, British Columbia, 1891; Rector of Bintree, East Dereham, Norfolk, 1898.

Griffith Jones Humphreys, b. 1859; left 1878.

Charles Patterson Lloyd, b. 1861; left 1877; R.M.C., Sandhurst; 2nd Lieut, East Kent Regt. (Buffs.), 1881; Lieut., 1881; Capt., 1892; Served in the Operations of the Soudan Frontier Field Force in 1885-6 (Medal and Khedive's Star); Retired to Officers' Reserve.

*George Herbert Nall, b. 1860; F. xi. (Capt.); Capt. of Boats; left 1880; Schol. Queen's Coll., Oxon.; 2nd Mods., 1881; B.A. (2nd Lit. Hum.), 1884; Lecturer at Queen's Coll., 1884-5; Assist. Master, Dulwich, 1885-6; Assist. Master and Librarian, Westminster, 1886; Editor of many editions of the Classics, with notes for schools; Author of many articles and papers in various journals and publications.

George Okell, b. 1863; left 1878; Medical Student, Owens' Coll., Manchester; L.R.C.P. (Irel.), 1886. Winsford, Cheshire.

George Clarence Whistler, b. 1862; C. xi.; left 1879.

Entrances—Easter Term, 1876.

Arthur Edward Armstrong, b. 1864; left 1876.

*John Ernest Auden, b. 1860; left 1880; Lincoln Coll., Oxon., B.A., 1883; ord. 83; Curate-in-charge of Shrawardine, Salop, 1889-96; Vicar of Tong, Salop, 1896; Author *History of the Albrighton Hunt*; Editor *Shrewsbury School Register*.

Harry Emmitt Clark, b. 1863; left 1878; Schol. Canc., Lincoln; ord. 86; Vicar of Owston, Bawtry, 1892.

*Charles Frederick Duncan, b. 1861; left 1881; Magdalene Coll., Camb., B.A., 1884; Bar, 1886. 25, Old Square, Lincoln's Inn, W.C.

Collingwood Hilton Fenwick, b. 1861; left 1877.

George France, b. 1864; left 1880. Old Bank, Ludlow.

George William Heywood, b. 1861; left 1877.

Arthur Anthony Howell, b. 1860; left 1878; Capt., 3rd V.B., Royal Fusiliers, 1898; Major, 1905; Served in S. Africa with C.I.V., (Hon. Capt.; Queen's Medal, 4 clasps).

William Tudor Howell, b. 1862; left 1881; New Coll., Oxon., B.A., 1885; Bar (Inner Temple), 1887; M.P., Denbigh Boroughs, 1895-1900. 7, King's Bench Walk, E.C.

John Fallowfield Longrigg, b. 1859; left 1878; Queen's Coll., Oxon., B.A., 1882; ord. 83; Vicar of Emmanuel Church, Leeds, 1887. Died Sept., 1888.

Joseph Wild Mellor, b. 1860; left 1876.

Henry Ratcliffe Rowland, b. 1858; left 1877; St. John's Coll., Oxon., B.A., 1882.

Robert Lawrence Sillar, b. 1863; left 1882; Worcester Coll., Oxon., B.A., 1886; Formerly Assist. Master, the Currie Schools, Folkestone; now at St. Cyprian's, Eastbourne.

William Symons Smith, b. 1861.

*Edward Thornton, b. 1862; left 1880; Christ's Coll., Camb., B.A., 1883; M.B.; M.C., 1888;. St Mary's Hosp., London, M.R.C.S., and L.S.A., 1885; Surgeon, Saltaire Hospital. Belmont, Shipley, Yorks.

Nigel Gresley Woodyatt, b. 1861; left 1878; Militia; Lieut., Cheshire (22nd) Regt., 1883; Indian Staff Corps, 1886; Capt., 1894; Major, 1901; Commandant 2nd Bn., 7th Gurkha Rifles.

Entrances—Michaelmas Term, 1876.

James Benjamin Byrne, b. 1862; Crew; left 1881; Trinity Coll., Dublin, B.A., 1885; Irish Bar. Died Sept. 25, 1891.

Frank Cheriton, b. 1860; left 1879; Solicitor, Streatham.

Charles Burton Clarke, b. 1863; left 1880; Farming in Ontario, Canada, 1881-93; ord. 93; in charge of the District of Metcalf, Ontario. Metcalf Parsonage, Ontario, Canada.

John Roger Corbett, b. 1863; Crew; Capt. of Boats; Huntsman; left 1881; Ch. Ch., Oxon., B.A.,

1885; Bar; Formerly in New Zealand; now of Ynys-y-maengwyn, Towyn, N. Wales.

Francis Henry Cropper, b. 1863; left 1876; Solicitor (ad. 85), Liverpool.

William Christian Cropper, b. 1861; left 1876.

*Otto Edward Druce, b. 1864; left 1881. 105, Ridgway, Wimbledon.

Harry Herber Gunnell, b. 1861; left 1879.

James Heald, b. 1859; left 1876; Trinity Coll., Camb., B.A., 1882; Solicitor (ad. 86). Cross St., Manchester.

Francis William Lauderdale Leith-Adams, b. 1862; left 1879; Reading for Civil Service in London and Paris, 1879-82; Assist. Master, Ventnor Coll., 1882-4; on the staff of the *Sydney Bulletin*, Australia, 1884-90; Author: *Henry, and other Tales and Poems*; *Leicester, an Autobiography*; *Australian Essays*; *Madeline Brown's Murder*; *Songs of the Army of the Night*; *John Webb's End, a Story of Bush-life*; *The Melbournians*; *Australian Life*; *Essays in Modernity*; *Tiberius, a Drama*; *The New Egypt*; *A Child of the Age*, &c. Died Sept. 4, 1893.

Arthur Edward Lewis, b. 1861; left 1880; Ch. Ch., Oxon., B.A., 1884; Solicitor (ad. 92), Wrexham; Lieut. 4th (Militia) Bn., R.W.F., 1892-7. Died 1901.

James Maginnis, b. 1862; left 1878; Training Ship *Conway*; late of Merchant Service; now in Australia.

Arthur Edwin Medforth, b. 1863; left 1878.

Frederick Julian Medforth, b. 1862; left 1879; Solicitor (ad. 85), Bridlington, Yorks.

*Foster Reuss Newland, b. 1862; left 1881; Trinity Coll., Dublin, M.B.; M.Ch., 1885; Captain, R.A.M.C., 1886; Major, 1898; Served in S. African War, 1901-2 (Queen's Medal, 5 clasps); Lieut.-Col., 1906.

Charles Travers Preston, b. 1862; C. xi.; F. xi.; left 1879. Dead.

Arthur Edward Godfrey Roberts, b. 1862.

Hubert Henry Salt, b. 1862; left 1880; Student of Music, Leipzic and Berlin; late 1st Violin in Sir Charles Hallé's Orchestra; Teacher of Music, 9, St. Mary's Place, Shrewsbury.

Norman Hardwick Smith, b. 1859; left 1879; St. John's Coll., Camb., B.A., 1883; 2nd Master Hinckley

G.S., 1883-5; Tutor Mansfield Coll., Oxon., 1885-9; Bursar, 1889.

Frederick Lawrence Sprott, b. 1863; C. xi; F. xi.; left 1881; Cooper's Hill Engineering Coll.; Indian P.W.D.; Executive Engineer 1st Grade; Late Principal and Professor of Civil Engineering, College of Science, Bombay; Capt., Bombay Artillery Vols., 1900; on Indus River Commission. Karachi.

Harry Skipton Wade, b. 1865; left 1883; B.N.C., Oxon.; Solicitor (ad. 94), Shrewsbury. Lyth Hill, Shrewsbury.

Entrances—Lent Term, 1877.

Joseph Frank Postlethwaite Cartwright, b. 1861; left 1878.

Thomas Charles Cartwright, b. 1861; left 1878.

Charles Bankes Davies, b. 1859; left 1877; of Llwyndu, Llanstephen, co. Carmarthen.

Septimus Dyson, b. 1861; C. xi.; left 1878.

*William Evans, b. 1859; left 1879; Schol. Pembroke Coll., Oxon.; 2nd Mods., 1881; B.A., 1883.

William Fenwick, b. 1861; left 1878; R.M.C., Sandhurst; 2nd Lieut. Leicestershire (17th) Regt., 1881; Lieut., 1881; Capt., 1888; Served with the Burmese Expedition of 1887-9 as Adjutant 2nd Batt. Leicestershire Regt. (Medal with Clasp). Died Aug., 1897.

William Arthur Godwin, b. 1862; left 1879.

Alfred Edmund Hatch, b. 1863; left 1880; R.M.C., Sandhurst; 2nd Lieut. N. Staffs. Regt., 1883; Indian Staff Corps, 1885; Capt., 1894; Major, 1901; Served in the Zhob Valley Expedition of 1884, with 24th Bombay Infantry; and with the Zhob Field Force, 1890; Second in Command, 129th D.C.O. Baluchis. United Service Club, Pall Mall, S.W.

Frederick Thomas Henstock, b. 1861, C. xi.; left 1879; Lieut. West Indian Regt., 1886; Capt., 1894; Major, 1898; Staff Coll., 1899; Brevet Col., 1900; Col., 1904; Ashanti Expedition, 1895-6 (Despatches; Star); West Africa, 1900; Operations in Ashanti (Despatches; Brevet of Col.); Present at Mutiny of Kumasai Native Troops, 1901, (Despatches); Commandant West African Regt., 1901; Senior Staff Officer, Cape Colony, 1907.

William Jackson, b. 1866; left 1878; (?) Medical Student King's Coll., London.

John Jenkins, b. 1861; left 1877.

John William Jessop, b. 1860; F. xi.; left 1879; St. Bartholomew's Hosp., M.R.C.S., L.R.C.P., 1889; Capt. 1st V.B. Lincolnshire Regt. Private practice, North Street, Horncastle, Lincolnshire.

Harold Boyd Jones, b. 1861.

*John Herbert Wightman Lewis, b. 1862; left 1882; Worcester Coll., Oxon., B.A., 1885; ord. 86; Curate in charge of Erpingham, Norfolk, 1901; Rector of Crostwight, Norwich, 1906.

*John William Nicholas, b. 1862; C. xi.; left 1881; Solicitor (ad. 86); Clerk of Peace for co. Carmarthen; Clerk to Carmarthen C.C.; Author *The Devil's Cauldron*; *The Two Crosses*; *At Midnight's Chime*; *The House of Mystery*; *Clovelly's Wife*, &c. Carmarthen.

Onesiphorus Randall, b. 1861; left 1877; Worcester Coll., Oxon.

William John Webb, b. 1862; left 1878.

Entrances—Easter Term, 1877.

Frederick John Burr, b. 1863; left 1882; Univ. Coll., Oxon., B.A., 1886; Solicitor. Oaklands, Shrewsbury.

*Edward Arnold Edgell, b. 1865; left 1883; R.M.A., Woolwich (4th), 1883; Passed out First, 1884, winning many prizes; Lieut. R.E., 1884; Capt., 1894; Major, 1901; Served with the Burmese Expedition in 1888 (Medal with Clasp); Kaisir-i-Hind Medal, 2nd Class, 1901.

Cyril Thomas Polehill Edwards, b. 1862; left 1881; Keble Coll., Oxon., B.A., 1885; ord, 86; Vicar of Mottisfont, Romsey, 1901.

Hugh Menzies Hamilton, b. 1862; left 1880; Business, London; then to Buluwayo.

Henry St. John Hodges, b. 1861; left 1878.

William Baldwin Jacques, b. 1863; F. xi.; left 1882; B.N.C., Oxon., B.A., 1885; ord. 87; Vicar of Whittle-le-Woods, 1890-5; of Burton Latimer, Kettering, 1895.

Francis Gerhard Myburgh, b. 1862; left 1878; Business, Cape Town; Served in S. African War as Major Cape Garrison Artillery.

Gerard Roseingrave Oakes, b. 1861; left 1879; Lieut., 3rd (Militia) Battn., Sherwood Foresters (Derby-

shire Regt.), 1884; Capt., 1888; retired as Major. Riddings, Alfreton, co. Derby.

James Loftus Owen, b. 1861; left 1879; Civil Engineer; formerly in Australia.

*John Rigg, b. 1863; left 1882; Ch. Ch. Oxon. B.A., 1886; Solicitor (ad. 90).

*William Joseph Myles Starkie, b. 1860; Crew; Head of School; left 1880; Schol. Trinity Coll., Camb. B.A. (1st Cl. Cl.), 1883; Professor of Classics, Catholic Univ. of Ireland, 1883-6; 1st Classical Schol., Trinity Coll., Dublin, 1885; 1st Berkeley Gold Medallist for Greek, and Vice-Chancellor's Prize for Greek Verse, 1886; Classical Studentship; 1st Senior Moderatorship, and Gold Medal in Classics; 1st Vice-Chancellor's Medal for Latin; 2nd Senior Moderatorship and Gold Medal in Logic and Ethics; and Wray Prize in Mental and Moral Philosophy, 1888; Madden Prize at Fellowship Exam., 1889; Tyrrell Memorial Gold Medal for Classics, and Fellowship (having obtained the highest recorded marks in Classics), 1890; late Tutor of Trinity Coll., Dublin; Hon. Litt.D. (Dublin), 1900; President of Queen's Coll., Galway; and Professor of History, English Literature, and Mental Science 1897-9; Resident Commissioner for National Education, Ireland, 1899. Tyrone House, Dublin.

Harold Bridgwood Walker, b. 1862; left 1880; Jesus Coll., Camb.; Militia; Lieut., Duke of Cornwall's L.I., 1884; Capt., 1891; Brevet Major, 1900; Major, 1902; Served in Nile Expedition, 1884-5; in operations of advance column (Medal with Clasp and Khedive's Star); also with Egyptian Frontier Field Force in 1885-6, being present in engagement at Giniss; Tirah Expeditionary Force, 1897-8 (Medal, 2 clasps); S. African War (Despatches, Sept., 8, 1900; Sept. 4, 1901; June 3, 1902; Brevet Major; D.S.O.; Queen's Medal, 5 clasps); transferred to Border Regt., 1904, as 2nd in command of 2nd Bn.

Herbert Hugh Winearls, b. 1862; left 1879; Emigrated to Canada, 1884.

Entrances—Michaelmas Term, 1877.

*Arnold William Montford Auden, b. 1863; Crew; left 1883; Clare Coll., Camb., B.A., 1886; Edin-

burgh Univ. M.B.; C.M., 1895. Leigh, Lancs.

Horace Bourne, b. 1864; left 1878.

John Briscoe Bromfield, b. 1862; left 1881; B.N.C., Oxon., B.A., 1884; ord. 86; Vicar of Houghton, Hunts, 1894; of Catthorpe, Rugby, 1904.

Alfred William Bryans b. 1862; left 1879. Deansfield, Borewood.

*Eustace Thomas Clarke, b. 1862; left 1881; Schol., St. John's Coll., Camb., B.A. (17th Wrang.), 1884; Assist. Master, Cranleigh School, Surrey, 1885; 2nd Master, 1893.

Walter John Theodore Corbett, b. 1866; left 1877; (re-entered Lent Term, 1880).

Laurence Gee, b. 1862; left 1880; Hatf. Hall, Durham; L.Th., 1884; ord. 88; Curate of Hemel Hempstead.

Herbert Huntly Gordon, b. 1865; left 1878.

Frederick William Hildyard, b. 1865; left 1880.

Frederick Holcroft, b. 1865; left 1880; Engineer, and Ironfounder; Capt., 3rd V.B., S. Stafford Regt. 7, Parkdale, Wolverhampton.

Herbert Hunt Humphreys, b. 1863; left 1879. 2, John Dalton St., Manchester.

John Arthur Legh, b. 1864; left 1880.

William Frederick Morris, b. 1862; left 1879.

John Porter Parkinson, b. 1863; left 1881; Univ. Coll., London, M.R.C.S. and L.R.C.P., 1888; M.B. (Lond.), 1888; M.D. (Gold Medal), 1889; F.R.C.S. (Eng.), 1890. 57, Wimpole St., W.

Charles Marshall Pell, b. 1863; left 1879.

Walter Sutton Salt, b. 1864; left 1882; Solicitor (ad. 89), Wem; late Capt. 1st V.B., K.S.L.I.

Arthur Molyneux Sillar, b. 1865; left 1881. 2, Queen Anne's Gate, Westminster, S.W.

George Cooper Sprigge, b. 1862; left 1880; Cavendish Coll., Camb., B.A., 1884; Solicitor (ad. 86), Lincoln.

Albert Goucher Sykes, b. 1865; left 1879.

James Barry Taunton, b. 1863; left 1880; Capt., Cardigan Artillery Militia, 1889; retired as Major; High Sheriff, co. Cardigan, 1903; of Brynellan, co. Cardigan.

Richard Bartram Tollinton, b. 1866; left 1878; Exhib. Balliol Coll., Oxon.; 1st Mods., 1887; B.A. (2nd Lit. Hum.), 1889; ord. 92; Chaplain to Bp. of Ripon, 1892-5; Examining Chaplain, 1895; Rector of St. George's, Bloomsbury, W.C., 1901.

Entrances—Lent Term, 1878.

Marcus Beresford Armstrong, b. 1861; left 1879.

*Sawrey Brownlow Benson, b. 1861; left 1881; Exhib., Ch. Ch., Oxon.; 2nd Mods., 1883; B.A. (2nd Lit. Hum.), 1885; ord. 87; Vicar of St. Clement's, Nechells, Birmingham, 1902 .

Harry Claude Bocquet, b. 1863; left 1879.

Herbert Morris Braithwaite, b. 1864; Huntsman; left 1882; Univ. Coll., Oxon., B.A., 1886; ord. 88; Curate of St. Saviour's, Liverpool, 1888; Vicar of St. Benedict's, Everton, 1897; of St. Michael's, Gloucester, 1906.

Harry Mallaby Deeley, b. 1863; left 1881; Trinity Coll. Camb., B.A., 1885.

William Harold Greaves, b. 1865; Jesus Coll., Camb.

Radcliffe Hordern, b. 1862; left 1880.

John Henry James, b. 1863.

Arthur Gardiner Yelowley Jones, b. 1864.

William John Leake, b. 1863; left 1881.

Charles Ernest Corry Lowry, b. 1863; F. xi.; left 1881; formerly fruit farming in the United States. Grayshott, Hants.

Shirley Towlson Morgan, b. 1865; left 1882. Dead.

Alfred Edwards Oldfield, b. 1863; left 1882; Trinity Coll., Camb., B.A., 1885; ord. 86; Vicar of St. Mary Magdalene's, Chiswick, 1894.

*Thomas Edward Pickering, b. 1861; C. xi. (Capt.); Head of School; left 1881; Schol. Univ. Coll., Oxon.; 1st Mods., 1883; B.A. (2nd Lit. Hum.), 1885; Assist. Master Shrewsbury, 1885, and School Librarian.

Edwin Powell, b. 1863; left 1879; St. John's Coll., Camb., B.A., 1884; Firm of Edwin Powell and Son, High Street, Shrewsbury.

Astley Carrington Roberts, b. 1862; C. xi.; left 1880; Medical Student, Guy's Hospital, and Edinburgh Univ.; L.R.C.P. (London); M.R.C.S. (Eng.), 1888; Lieut.-Col. commanding 2nd Sussex R.G.A. Vols. Badlesmere, Eastbourne, Sussex.

*Francis Folliott Sandford, b. 1866; left 1885; Exhib. Ch. Ch., Oxon., B.A., 1889; Classical Master, Hillbrow School, Rugby, 1896; Hoylake, 1907.

Reginald Nowell Salt, b. 1865; Crew; F. xi. (Capt.); left 1885; Solicitor (ad. 95). Belmont, Shrewsbury.

*Harold Kennedy St. John Sanderson, b. 1865; Head

of School; left 1883; Schol. Trinity Coll., Camb.; Browne Medal, Latin Epigram, 1886; B.A. (1st Cl., Pt. i. Cl. Trip.), 1886; Assist. Master at Bedford Grammar School; Vice-President, Monumental Brass Soc. 1, Glebe Road, Bedford.

Charles Sergeant, b. 1864; left 1878.

John Valérie, b. 1865; left 1884; Selwyn Coll., Camb.; St. Bartholomew's Hosp.; M.R.C.S.; L.R.C.P., 1900; private practice, Hampton Court. The Green, Hampton Court.

Entrances Easter Term, 1878.

Francis Charles Jeffreys Benson, b. 1863. Drowned while bathing at Barmouth, Aug., 1878.

Reginald Du Faur Bryans, b. 1864; Crew; left 1883; Magdalen Coll., Oxon., B.A., 1888; ord. 93; Vicar of Newnham, Sittingbourne, 1905; Vicar of Frinsted, Kent, 1906.

Frank Spencer Champion, b. 1863; left 1880.

Charles Bruce Cranstoun, b. 1863; left 1879; St. Thomas' Hosp., M.R.C.S., 1886; M.B., Durham, 1886; private practice at Ludlow.

Arthur Hilton Greaves, b. 1866; left 1885; Clare Coll., Camb., B.A., 1888; Blue for Hammer, 1888.

Henry Greaves, b. 1865; F. xi.; Caius Coll., Camb., B.A., 1886; M.B.; M.C., 1891; St. Thomas' Hosp.; M.R.C.S., and L.R.C.P. (Lond.), 1891; private practice at Audlem, Cheshire.

Sydney Trefusis James, b. 1863; left 1879; Solicitor (ad., with Honours, 85).

John Philip Jones, b. 1861; left 1880; Univ. Coll., Oxon.

William Smethurst Naylor, b. 1863; left 1881; Worcester Coll., Oxon., B.A., 1885; ord. 86; Vicar of Oldcastle, Abergavenny, 1901.

John Bathurst Okell, b. 1862; left 1879; St. Thomas' Hospital, M.R.C.S., L.R.C.P. (Lond.), 1886; private practice at Nottingham.

Leonard Maxwell Taunton, b. 1864; F. xi.; left 1881; Sheep farming; Capt. Taranaki Guards, 1900. Taranaki, Normanby, New Zealand.

Frederick Howell Tucker, b. 1861; left 1880; Exeter Coll., Oxon., and St. Bees Theol. Coll.; ord. 85; Curate of Wyresdale, Lancs., 1893.

Edward Tilston Wood, b. 1864. Drowned while boating on the Severn, Aug., 1879.

Entrances—Michaelmas Term, 1878.

Henry Holden Anderson, b. 1864; left 1881.

Morris Lawden Banks, b. 1862; left 1879; Lincoln Coll., Oxon., B.A., 1886. Brackenhurst, Malvern.

Herbert Pulman Barchard, b. 1864; C. xi.; left 1884; B.N.C., Oxon., B.A., 1887; ord. 94; Curate of Ch. Ch., Tunstall, Staffs.; Chaplain of Bussage House of Mercy, 1907.

William Burnett Barchard, b. 1865; C. xi.; left 1884; Played Hockey for North v. South; England v. Ireland, &c. Les Hirondelles, Torquay.

Reginald Arthur Christian, b. 1864; left 1880; Solicitor (ad. 89), Alfreton, Derbyshire.

Charles Humphrey Deeley, b. 1865; C. xi.; F. xi. (Capt.); left 1883. Dalmeny, Saltney, Chester.

Thomas William Downing, b. 1864; left 1882; Emmanuel Coll., Camb., B.A., 1886; ord. 87; Vicar of Knowle, Birmingham, 1900.

Graham Thomas George Edwards, b. 1864; F. xi.; left 1883; Lieut., 20th Hussars, 1885; Capt., 1893; Major, 1900; Served in S. African War as 2nd in command of 3rd Battn. I.Y., and Commandant 7th Battn. I.Y., (Despatches, Medal with 3 clasps).

Reginald William Griffiths, b. 1862; left 1882.

Andrew Betton Gwynn, b. 1861; left 1880; St. Edmund Hall, Oxon., B.A., 1885; ord. 85; Curate of Holy Trinity, Guildford, 1901.

*Harrop William Abel Harrison, b. 1865; left 1884; Univ. Coll., Oxon., B.A., 1887; Bar (Lincoln's Inn), 1890; F.R.G.S. Behyngton, Farnham Royal, Bucks.

William Arthur Hodgkinson, b. 1863; left 1879.

Henry Littler, b. 1865; left 1881; Architect to Lancashire C.C.

Norman William Howard-McLean, b. 1865; left 1880; King's Coll., London, 1880-3; Magdalene Coll., Camb. Tong Priory, Shifnal, Salop.

William Platt Orme, b. 1860; left 1880; Lincoln Coll., Oxon., B.A., 1885.

*Owen Seaman, b. 1860; F. xi.; Head of School; left 1880; Schol. Clare Coll., Camb.; Porson Prize, 1882; B.A. (1st Cl. Cl.), 1883; Assist. Master at Rossall, and afterwards at Magdalen College School, Oxon.; Professor of Classical and English Literature, Durham School of Science, Newcastle-on-Tyne, 1888-95; on staff of ***Punch***,

1895; Editor of *Punch*, 1906; Hon. D.Litt., Durham, 1906; Author *With Double Pipe*; *Œdipus the Wreck*; *Horace at Cambridge*; *Battle of the Bays*, &c. Tower House, Putney, S.W.

Thomas Oscar Walters, b. 1864; F. xi.; Huntsman; left 1882; Served in S. African War, 1900-2, as Sergeant of Paget's Horse I.Y., and subsequently of 33rd (Kent) I.Y. (Queen's Medal, 4 clasps, King's 2); now in Canadian Mounted Police.

Richard Michell Waters, b. 1862; left 1880.

William Waters, b. 1864; left 1884. Cranbrook, Heene Road, West Worthing, Sussex.

John Robert Stewart Williams, b. 1863; left 1880.

Richard Thomas Young, b. 1862; left 1881.

Entrances—Lent Term, 1879.

Wiliam Lockwood Maydwell Benson, b. 1865; left 1882.

Charles Edward Breese, b. 1867; Solicitor (ad. 89), Portmadoc, N. Wales.

Lewis Iorwerth Breese, b. 1866; left 1884; Exeter Coll., Oxon. Drowned by the upsetting of a coracle near Portmadoc, N. Wales, July 8, 1886.

Arthur Champion, b. 1863; left 1880.

Kevan Douglas, b. 1862; left 1880. Died Jan. 3, 1891.

John James Greenwood, b. 1866; left 1880.

Albert Francis Griffiths, b. 1862; left 1879.

Frederick Charles Homfray, b. 1865; C. xi. (Capt.); F. xi.; left 1882; Ch. Ch., Oxon. Died July 14, 1892.

Frank Percy Jagger, b. 1867; left 1879. Died 1879.

Albert Henry Jones, b. 1864; left 1879.

Percival Henry Aufrère Leggett, b. 1864; left 1880; Lieut., 3rd (Militia) Bn., Worcester Regt., 1890; Captain and Instructor of Musketry, 3rd and 4th Bns., Worcestershire Regt., 1894; Inspector, Gold Coast Civil Police, 1897; transferred to Hausa Constabulary, 1898; slightly wounded at Kumasai, March 31; severely wounded in retreat from that place, June 23. Died from effects of wound, June 29, 1900.

Frederick Victor Madoc-Jones (now Madoc-Madoc), b. 1864; left 1882; Solicitor (ad. 87); ranching in California, 1893-8; Served in S. African War with Shropshire I.Y. (Queen's Medal, 3 clasps). Earley Lodge, Reading.

Arthur Morris, b. 1867; left 1883.

R'chard Price, b. 1866; Business in Shrewsbury.

Edward Arthur Ralphs, b. 1865; left 1880. Died at Waterloo, Liverpool, Feb. 10, 1885.

*Alfred Henry Rhodes, b. 1864; left 1883; Ch. Ch., Oxon., B.A., 1887; ord. 88; Vicar of St. Bride's, Liverpool, 1894; of Macclesfield, 1906.

Edmund George James Scovell, b. 1864; C. xi.; left 1881; Trinity Coll., Dublin. Died June 28, 1893, at Salt Lake City, U.S.A., from the effects of an accident.

Harry Hall Parson-Smith, b. 1865; left 1882; Solicitor. 1, Cranmer Villas, Mitcham, Surrey.

Richard Wade-Gery, b. 1865; left 1881; of Bushmead Priory, co. Beds.

John Henshall Williamson, b. 1862; left 1881.

Entrances—Easter Term, 1879.

*Frank Cecil Beddard, b. 1865; F. xi.; Huntsman; left 1883; Schol., Trinity Coll., Camb., B.A. (2nd Cl., Pt. i., Cl. Trip.), 1887; 2nd Cl., Pt. ii., Cl. Trip., 1888. Died at Bordigera, Jan. 18, 1907.

Guy Bevis, b. 1867; left 1880. The Bars, Boughton, Chester.

Henry Theodore Cavell, b. 1866; left 1881; Caius Coll., Camb., B.A., 1887; ord. 89; Vicar of All Saints, Woodford Wells, 1903.

William Chaplin, b. 1864; Crew; Capt. of Boats; left 1883; Trinity Coll., Camb., B.A., 1886; Rowed in Cambridge Trials; ord. 88; Chaplain and Bursar, Ely Theol. Coll., 1892; Vicar of Staveley, Kendal, 1896.

Frederick Chapman, b. 1862; left 1880; St. John's Coll., Camb.; Journalist.

William Richard Crawford Clarke, b. 1865; left 1879. Solicitor (ad. 89). Swan Hill, Shrewsbury.

Davis Harold Thomas Mason Knight-Eaton, b. 1863; left 1879.

Francis Joseph Green, b. 1865; left 1883; Peterhouse, Camb.; Bar (Inner Temple), 1890; Western Circuit. 3, King's Bench Walk, E.C.

Walter William Meredith, b. 1863; C. xi.; F. xi.; left 1881.

Francis Lea Milward, b. 1861; left 1880; Christ's Coll., Camb., B.A., 1883; ord. 84; Vicar of All Saints', Bromsgrove, 1894.

Victor Graham Milward, b. 1864; left 1882; Solicitor (ad. 88); Bar, 1901; Oxford Circuit; late Capt.,

2nd V.B., Worcestershire Regt. 77, Colmore Row, Birmingham.

Leofric Adam Newmarch, b. 1864; Crew; Capt. of Boats; left 1881; in Australia.

Henry Sydney Powell, b. 1864; left 1881.

Charles Gordon Roberts, b. 1865; F. xi.; left 1882; Cavendish Coll., Camb., B.A., 1886; M.B.; B.C., 1891; Guy's Hospital; Lieut., Essex I.Y., 1902. Halstead, Essex.

Ivan Algernon Sparks, b. 1865; left 1882; Civil Engineer.

Godfrey Viner-Ellis, b. 1864; left 1882; Queen's Coll., Oxon. Duni House, Minsterworth, Gloucester.

Entrances—Michaelmas Term, 1879.

Willie W. Cheriton, b. 1864; F. xi.; C. xi.; left 1882. Assist. Master, Bilton Grange, Rugby.

Herbert Hunt Dandy, b. 1865; left 1882.

Henry Sylvester Darley, b. 1864; left 1883; Exeter Coll., Oxon.; Bar, New South Wales; Lieut., N.S.W. Lancers, 1900; Capt., 1902; A.D.C. to Governor of N.S.W., 1902. Sydney, N.S.W.

James Devonshire, b. 1863; left 1879.

George William Ferrington, b. 1865; left 1882; Solicitor (ad. 87), Oswestry.

*Walter Percy Forrest, b. 1865; left 1883; Ch. Ch., Oxon.

*Harry John Grosvenor, b. 1863; C. xi.; F. xi.; left 1882; Ch. Ch., Oxon., B.A., 1887; Assist. Master, Liverpool College. Died June 16, 1904.

Peter Hartley, b. 1862; left 1880; Director, North Lonsdale Ironworks; Chairman Ulverston Paper Co., Ulverston.

Charles Gerard Hatch, b. 1864; left 1882; Tea Planter, Singlacherra, Sylhet, Bengal.

Joseph De Courcy Laffan, b. 1865; left 1881; R.M.A., Woolwich (4th), 1882; Lieut., R.E., 1884; Capt., 1892; Major, 1901; Retired 1906. Junior United Service Club, Charles St., S.W.

Edward Salter Longhurst, b. 1865; left 1881; Lond. Univ., B.A., 1891; Schol. Ayerst Hall, Camb., B.A. (Sen. Opt.), 1893; ord. 95; Assist. Master, Newark G.S., 1894; Vicar of Rolleston, Notts., 1899.

*Henry Durbin Lewis, b. 1863; left 1882; Exhib. Clare Coll., Camb. B.A. (1st Law), 1885; ord. 88; Vicar of Hurstbourne Priors, 1897; of Crewkerne, 1907.

James Herbert Lowry, b. 1866; left 1883; R.M.C., Sandhurst; Lieut., Irish Rifles, 1885; I.S.C., 1886; Capt., 1897; Wing Officer, 8th Madras N.I., 1888; Served with Burmese Expedition, 1888-9 (Medal with clasp).

*John Lewis Alexander Paton, b. 1863; Head of School; left 1882; Schol. St. John's Coll., Camb., B.A. (1st Cl., 1st Div. Cl. Trip. [Sen. Classic Æq.]), 1886; 1st Cl., Pt. 2, 1887; Junior Chancellor's Medal, 1887; Fellow of St. John's, 1887; Assist. Master, Rugby, 1888; Headmaster Univ. Coll. School, 1898; High Master, Manchester G.S., 1903; President of Teachers' Guild of Great Britain and Ireland, 1907; Author *Report on Education in Prussia*, 1907.

George Calrow Sandford, b. 1869; left 1880; Edinburgh Univ. M.B., C.M., 1893; M.D. (with distinction), 1896. 1, Collingwood Villas, Stoke, Devonport.

Samuel Sidebottom, b. 1865; left 1881.

Robert Lionel Monk Smith, b. 1865; left 1882.

Alfred Henry Thorn, b. 1864; left 1882; (assumed by Royal Licence the name of Thorn-Pudsey, 1902); Solicitor (ad. 88); Capt., 1st V.B. K.S.L.I., 1895-7. Ironbridge, Salop.

William Vincent Howell Thomas, b. 1865; C. xi.; F. xi; left 1883; Worcester Coll., Oxon.

Reginald Thorpe Wilson, b. 1866; C. xi.; F. xi.; left 1884; Trinity Coll., Camb., B.A., 1888; Solicitor (ad. 91). Parson Cross Hall, Wadsley Bridge, Sheffield.

Entrances—Lent Term, 1880.

Edward Albin Amphlett, b. 1868; left 1882; in New Zealand.

Joseph Dawson Ansell, b. 1864; left 1882; Trooper, 14th Hussars; afterwards Cattle ranching in Texas. Died 1899.

William Conwy Bell, b. 1865; F. xi.; left 1882; Land-agent; J.P., co. Flint. Bodrhyddon, Rhyl, N. Wales.

Harry William Blake, b. 1866; left 1880.

James William Clarke, b. 1865; C. xi.; F. xi.; left 1882.

Walter John Theodore Corbett; (here also for Michaelmas Term, 1877).

Adrian Dewes, b. 1865; left 1880. Died 1880.

Colin Edmunds Douglas, b. 1864; left 1880.

Alfred Bickerton Evans, b. 1864; C. xi.; F. xi.; left 1881; Chemical Manufacturer. 325, Peel St., Montreal, Canada.

Richard Clay Gillett, b. 1865; C. xi.; F. xi.; left 1883; Canadian Bar. Weardale Park, Montreal.

David Lewis Howell, b. 1864; left 1883; Magdalen Coll., Oxon., B.A., 1887; late Assist. Master, Dulwich; now of Craig-y-don, Aberdovey.

Arthur Bellingham Jameson, b. 1864; left 1881. Templeton, Boscombe, Hants.

*James Kinton Jacques, b. 1865; F. xi.; left 1884; St. John's Coll., Camb., B.A., 1887; ord. 88; Rector of Brindle, Chorley, Lancs., 1900.

*Arthur Jagger, b. 1868; Crew; left 1887; Schol. Pembroke Coll., Camb., B.A. (1st Cl. Cl.), 1890; Cambridge Triais, 1890; late Assist. Master, Victoria College, Jersey; Head Master, Mansfield G.S., Notts., 1902.

*Charles Hobson Marriott, b. 1864; C. xi. (Capt.); F. xi.; left 1883; Clare Coll., Camb., B.A., 1887; late Second Master, Batley G.S., Yorks; Classical Master, Market Bosworth G.S., 1903; Author *A Glance at Cambridge Undergraduates.*

Philip John Miles, b. 1864; left 1883; 2nd Lieut. R.M.L.I., 1885; Lieut. I.S.C. (4th Punjab Infantry), 1888; Capt., 1896; F.R.G.S., 1896; Served in Hazara Expedition of 1888, being present at affair at Kotkai (Medal and Clasp); Served in Miranzai Expedition of 1891; on special duty, Gilgit, 1894-6 and 1898-1900; Served with 4th Punjab N.I. in China Expedition, 1900-2 (Medal); British Agent at Kashyab, Chinese Turkistan, with temp. rank of Lieut.-Col., 1902-4; Major, 1903; 2nd in command of 53rd Sikhs, 1905. E.I.U.S. Club, 16, St. James Sq., W.

*Edward Bell Raper, b. 1864; Head of School; left 1883; Schol. Pembroke Coll., Oxon.; 1st Mods., 1884; B.A. (2nd Lit. Hum.), 1887; Business, Ousegate, York.

William Shakspeare, b. 1866; left 1882; Trinity Hall, Camb., B.A., 1886; Bar, 1888; Oxford Circuit, Stafford and Worcester Sessions. 12, King's Bench Walk, E.C.

Entrances—Easter Term, 1880.

Harold Pope Addleshaw, b. 1868; left 1886; Solicitor (ad. 92). 15, Norfolk St., Manchester.

William Percy Addleshaw, b. 1866; left 1886; Ch. Ch., Oxon., B.A., 1890; Bar, 1893; Northern Circuit; Author *Out of Egypt*; *The Happy Wanderer*; *History of the Diocese of Exeter*, &c. 5, Paper Buildings, E.C.

John Wilding Ashworth, b. 1864; Crew; left 1883; Pembroke Coll., Camb., B.A., 1886.

Frederick Marriner Aston, b. 1867; C. xi.; F. xi. (Capt.); left 1886; Pembroke Coll., Camb., B.A., 1889; Played for Camb. Assoc. xi. v. Oxford, 1889; Solicitor (ad. 92); Capt., 2nd V.B., Duke of Cornwall's L.I. Costislost, Washaway, R.S.O., Cornwall.

*Francis William Burbury, b. 1864; C. xi.; F. xi. (Capt.); left 1884; Pembroke Coll., Camb.; 2nd Lieut. 97th (Queen's Own Royal West Kent) Regt., 1886; Capt., 1896; Retired 1896; Capt. 3rd Battn. West Kent Regt. (Militia), 1896; Served in Mediterranean, 1901-2, (Hon. Capt. in Army); Half-back for Army Assoc. F. xi., 1893; and for winners of Army F.A. Inter-Regimental Cup, 1894. Keresforth, Barnsley.

*Thomas Gayre Rockstro Blunt, b. 1866; Crew; left 1885; Ch. Ch., Oxon; 2nd Mods., 1887; B.A. (2nd Hist.), 1889; Professor, Canterbury College, Christ Church, New Zealand.

Somerville John Graham Burgess, b. 1869; left 1880.

*Arthur Philip Beddard, b. 1867; left 1884; Schol. Trin. Coll., Camb., B.A. (1st Nat. Sci.), 1890; Guy's Hospital; M.R.C.S., L.R.C.P. (Lond.), 1895; F.R.C.P. (Lond.), 1903. 44, Seymour St., Portman Sq., W.

*Verschoyle Crawford Climo, b. 1867; F. xi. (Capt.); left 1885; R.M.C., Sandhurst; 1st Queen's West Indian Cadet, 1887; 2nd Lieut. West Indian Regt., 1888; Lieut., 1890; Capt., 1895; Passed Staff Coll., 1898; Major, 1900; Transferred to Manchester Regt., 1905; Ashanti Expedition, 1895-6 (Star); S. African War, on Staff of M.I., 1901 (Medal); On Head Quarters Staff of Army in India, 1907.

Charles Vincent Dingle, b. 1866; left 1883; Medical, Newcastle-on-Tyne; M.B., B.S., 1891; M.D. (Durham), 1897. Middlesborough, York.

Hugh Scott Duncan, b. 1866; left 1882; Shipping Agent in Chili.

Frederick Eley, b. 1866; left 1883; National Provincial Bank; Manager at Leeds, 1903.

Harry Fitzmaurice, b. 1866; left 1882; Architect, and Contractor, Birmingham.

John Rupert Fitzmaurice, b. 1865; left 1883; Chartered Accountant, and Quarry Owner, Leicester.

William Ernest Fraser, b. 1865; left 1881.

Archibald Ross Harvey Garden, b. 1867; F. xi.; left 1885; R.M.C., Sandhurst; 2nd Lieut. 54th (Dorsetshire) Regt., 1888; Lieut., 1889; Indian Staff Corps, 1889; Capt., 1899; Major, 1906; Squadron Commander, Corps of Guides; Served with the Hazara Expedition in 1891 (Medal, clasp); N.W. Frontier, 1897-8; Malakand, operations in Bajawr, and the Maimund country (Medal, clasp).

Huntley Charles Garden, b. 1867; left 1885; B.N.C., Oxon., 2nd Mods., 1887; B.A. (2nd Hist.), 1889; Bar; Practised at Karachi, India. Died from a riding accident, Sept. 28, 1900.

Walter West Juckes, b. 1867; left 1882; Tea Planter, Katchar, Sylhet, India.

Alfred Archibald Mawdsley, b. 1864; left 1883; Lincoln Coll., Oxon., B.A., 1886.

William Harry Mawdsley, b. 1866; left 1883.

*Thomas Arthur Onions, b. 1866; left 1883; Engineer.

Walter Sherratt, b. 1864; left 1881.

Herbert Taylor, b. 1866; left 1882.

Percy Beart Thomas, b. 1867; Huntsman; left 1885; Indian Military Police. (Home address) Hamerton Rectory, Huntingdon.

Entrances—Michaelmas Term, 1880.

Horman Davis Usel Henry Mason Knight-Eaton, b. 1867; left 1881; Served in S. African War, 1901-2, as Lieut. 21st Battn. I.Y. (Hon. Lieut.; Medal with 3 clasps).

Charles Arnold Edgell, b. 1870; left 1882; King's Coll., Camb., B.A., 1893. Died April 24, 1905.

Andrew Thomas Cranage Fenn, b. 1865; left 1881.

Frederick John Hazeldine, b. 1864; left 1882.

Francis Herbert Howe, b. 1865; left 1885; Trinity Coll., Camb., B.A., 1888; 2nd Lieut. Welsh Regt., 1890; Lieut., 1892; Capt., 1900; Major, 1902; Operations on N.W. Frontier, 1897-8, with Tirah Expeditionary Force (Medal, 2 clasps); S. African War, 1899-02 (Despatches, Sept. 4, 1901; June 23, 1902; Brevet Major; Queen's Medal, 5 clasps).

Ernest Charles Howson, b. 1867; Capt. of Boats; left 1885.

Hugh Bridges Kitchin, b. 1867; left 1886; Ch. Ch., Oxon., B.A., 1890; late Assist. Master, Arnold House, Llandulas, N. Wales, 1890; now at Twyford School, Winchester.

Charles Edward Alexander MacLeod, b. 1867; left 1885; Westminster Hospital, M.R.C.S., L.R.C.P. (Lond.), 1891; F.R.C.S. (Eng.), 1895; late Clinical Assistant Evelina Hospital for Sick Children. Ladbroke Grove, W.

Ewan Cameron MacLeod, b. 1868; left 1885; Westminster Hospital, M.R.C.S.; L.R.C.P., 1891; Lieut. Indian Medical Service, 1894; Capt., 1897; Major, 1906; Officiating Civil and Jail, Gowhatty, Bengal.

James Arthur Milner, b. 1867; left 1883.

Thomas Milner, b. 1864; left 1885; Balliol Coll., Oxon., B.A., 1889; ord. 92; Curate in charge of Hextable, Kent.

*Joseph Robinson Orford, b. 1862; F. xi. (Capt.); Crew; left 1882; Schol., King's Coll., Camb.; Prox. Acc. Porson Prize, 1884; Porson Prize, and Browne Medal for Greek Epigram, 1885; B.A. (1st Div. 1st Cl. Class. Trip.), 1885; Blue for Cambridge v. Oxford for Weight and Hammer, 1884; Hurdles and Hammer, 1885 and 1886; winning Hammer in 1885; President, C.U.A.C., 1885; Rowed (4) in Cambridge Crew, 1887; Bar, 1890; now in New Zealand.

*Edward Watson Palin, b. 1869; F. xi. (Capt.); Crew; left 1887; Ch. Ch., Oxon. B.A. (2nd Nat. Sci.), 1891; M.B.; B.C. (Oxon.), 1895; M.R.C.S.; L.R.C.P. (Lond.), 1895; St. Thomas's Hospital. Ryburgh, Fakenham, Norfolk.

Edwin Douglas Paton, b. 1866; left 1882; Business in Edinburgh.

James Guy Houlbrooke Preston, b. 1865; left 1882; Emigrated to Canada.

William Henry Ralphs, b. 1866; left 1884; Medical Student, Edinburgh Univ. Died Sept. 13, 1891.

Frederick Thomas Smythe-Temple, b. 1867; left 1881.

Herman George Wellington Wayne, b. 1866; left 1885; Jesus Coll., Camb.; Militia; 2nd Lieut. E. York Regt., 1889; Lieut., 1891; Capt., 1898.

John Whitaker, b. 1865; left 1884; Exeter Coll., Oxon.; Ranching in U.S.A.

Owen William Singleton Wynne, b. 1867; left 1884. Dead.

Entrances—Lent Term, 1881.

*Alexander Percy Annand, b. 1868; left 1887; Schol. Jesus Coll., Camb., B.A. (2nd Cl., Pt. i., Class. Trip.), 1890; ord. 92; Vicar of St. Mary's, Aston, Birmingham.

Humphrey Bradburne, b. 1869; left 1885; Clare Coll., Camb., B.A., 1890; late prospecting in Rhodesia; Member of besieged garrison at Hartley Hill during Matabele Revolt of 1896.

Ernest Walter Bond, b. 1866; left 1884; Worcester Coll., Oxon.

Arthur Wellington Dixon, b. 1865; left 1881.

James Coster Edwards, b. 1864; left 1882; Brick and Tile Manufacturer, Trevor, Ruabon; late Capt. 1st V.B., R.W.F.; of Bryn Howell, Llangollen.

Leonard Stephen George, b. 1866; left 1884; Emmanuel Coll., Camb., B.A., 1889; Teaplanter, Neggu Ting, Upper Assam, India. Died Jan. 4, 1908.

Charles Llewellyn Kitto, b. 1869; left 1884; Electrical Engineer. The Close Works, Newcastle-on-Tyne.

Harry Kitto, b. 1867; left 1882.

Robert Redman Law, b. 1868; left 1884; Christ's Coll., Camb., B.A., 1889; M.D., 1896; St. Thomas' Hospital. The Maples, Sidcup, Kent.

Robert Middleton, b. 1867; left 1884.

Ernest Brown Bowen-Rowlands, b. 1866; left 1884; Arden Law Schol. Gray's Inn, 1890; Bar, 1889; S. Wales and Chester Circuit; formerly member of London C.C.; and Editor of *Welsh Review.* 3, Brick Court, Temple, E.C.

Cecil Edward Salt, b. 1869; Crew; left 1888; Edinburgh Univ. M.B., B.C., 1892; late House Surgeon Shrewsbury Infirmary; now private practice, 14, Cross Hill, Shrewsbury.

Frank Selby, b. 1865; left 1883.

Charles Dawes Steedman, b. 1868; left 1886; Schol. Royal Agric. Coll., Cirencester; Farming at Cannington, Canada; Served with Strathcona's Horse in S. African War, 1900-1 (Queen's Medal, 3 clasps).

Henry George Stevens, b. 1867; Crew (Cox.); left 1885; Solicitor (ad. 91). 7, Cross Hill, Shrewsbury.

Innys Hugh Stokes, b. 1864; left 1882.

James Brindley Williamson, b. 1865; left 1884; Clare Coll., Camb., B.A., 1889. Congleton.

Entrances—Easter Term, 1881.

Ernest Frederick Annand, b. 1870; left 1889; Selwyn Coll., Camb., 1889-90; 2nd Lieut., 2nd Battn. Royal Scots, 1892; Lieut., 1895; Capt., 1899; Operations on N.W. Frontier of India, 1897-8, with Tirah Exped. (Medal, 2 clasps); S. Africa, 1899-1902, present at Paardeberg, Poplar Grove, Driefontein, defence of Wepener, &c. (Queen's Medal, 3 clasps).

Percy Clayton Ash, b. 1868; C. xi. (Capt.); F. xi.; left 1886; Worcester Coll., Oxon., B.A., 1890; late Capt. 2nd V.B., Royal Warwick Regt.; and 8th V.B. Royal Scots.

Cyril Tufnel Barrett, b. 1866; left 1883; in America.

Wilfrid Tufnel Barrett, b. 1865; C. xi.; left 1882; Ch. Ch., Oxon. B.A., 1894; ord. 95; in charge of Stainforth, Settle, Yorks, 1900.

William Bruce Dallas Edwards, b. 1867; left 1882; Royal Coll. of Science, London; Associate (1st class Geology), 1890; Assist. Master, Westminster, 1890-1; Assist. Superintendent, Geological Survey of India, 1891-4; H.M. Inspector of Schools, 1894. Woodlands, Claremont Grove, Exmouth.

James Guest, b. 1869; left 1883.

Richard Guest, b. 1868; left 1883; Mechanical Engineer.

*Edwin Leach Hartley, b. 1865; C. xi.; F. xi.; left 1884; Pembroke Coll., Camb., B.A. (Sen. Opt.), 1887; Bar (Inner Temple), 1890; Cotton Spinner. 1, Paper Buildings, E.C.

Brook Taylor Kitchin, b. 1869; Crew (Cox.); left 1886; Architect, Local Gov. Board, Whitehall, 1893; F.R.I.B.A.; formerly in Hampshire Assoc. F. xi. St. Stephen's House, Westminster, S.W.

Griffith Radcliffe Owen, b. 1866; left 1884.

Owen Glyndwr Parry, b. 1868; left 1884; Merton Coll., Oxon.

Frank Worthington, b. 1865; C. xi.; F. xi.; Crew; Capt. of Boats; left 1883; Univ. Coll., Oxon., B.A., 1887; Solicitor (ad. 93), Manchester.

Entrances—Michaelmas Term, 1881.

*Henry William Auden, b. 1867; left 1886; Schol. Christ's Coll., Camb.; Bell Univ. Schol., 1887; B.A. (1st Cl. Cl. Trip., Pt. i.), 1889; 2nd Cl.,

Pt. ii., 1890; Marburg Univ., 1890-1; VIth. Form Master, Fettes Coll., Edinburgh, 1891; Principal of Upper Canada College, Toronto, 1902; Author various Educational books and papers. Deerpark P.O., Toronto, Canada.

Francis Thomas Auden, b. 1869; left 1887; Edinburgh Univ. M.B.; C.M., 1891; District Surgeon, Rustenburg, Transvaal, South Africa, 1895; present as Surgeon with the Boers at the Siege of Mafeking, 1899; Civil Surgeon, S. Africa Field Force, 1900-1 (Medal, 2 clasps). Box 48, Rustenburg.

Russell Bowdler, b. 1868; left 1883; in New Zealand. Died Oct. 1907.

William Howard Bradwell, b. 1867; left 1882.

George Cunningham, b. 1867; left 1885; B.N.C., Oxon., B.A., 1889; Scotch Bar, 1892; Assist. Private Sec. to First Lord of Admiralty, 1906. 30, Queen's Gate Terrace, S.W.

Skipton Hill Climo, b. 1868; left 1886; R.M.C., Sandhurst; 2nd Lieut. Border Regt., 1888; Lieut., 1889; Indian Staff Corps, 1889; Capt. and Brevet Major, 1899; Major, 1905; Second in command of 24th Punjabis; Swat Valley and Malakand Expedition, 1897-8 (Despatches; D.S.O.; Brevet of Major; Medal, 2 clasps); China Expedition, 1900 (Despatches; Medal, clasp).

William Henry Dawes, b. 1868; left 1883.

Richard Todd Field, b. 1868; left 1882; in Queensland.

Ernest Charles Harries, b. 1868; left 1886; Trinity Coll., Dublin B.A., 1890; Assist. Master, County School, Somerset, 1890; 2nd Master, Devon County School, 1900; Chaplain, Blundells' School, Tiverton, 1904; Headmaster, Devon County School, West Buckland, 1907.

Augustus Eugene Ingram, b. 1867; left 1883.

Arthur Percy Juckes, b. 1868; left 1883.

*George Kemp, b. 1866; C. xi.; F. xi.; left 1884; Trinity Coll., Camb., B.A. (2nd Cl. Cl.), 1888; Played for Cambridge v. Oxford at Cricket, 1885, 6, 8; at Lawn Tennis, 1886 and 88; Flannel Manufacturer; Managing Director, Kelsall and Kemp, Ltd.; Capt. Duke of Lancaster's Hussars, 1891; Major, 1901; Served in S. Africa 1900-2, with 8th Bn. I.Y. and in command of 32nd Bn. (Despatches, May 29, 1900; Nov. 1900; and Sept. 4, 1901; Hon. Lieut.-Col. in

Army; Medal, 2 clasps); M.P. Lancashire (Heywood Div.), 1895-1906. Beechwood, Rochdale.

Charles Arthur Northland Knox, b. 1867; Crew; left 1885.

Cecil Ernest Millington Lewis, b. 1867; left 1885; St. John's Coll., Camb., B.A., 1889; M.B., 1893; Middlesex Hospital; M.R.C.S.; L.R.C.P. (Lond.), 1897; formerly House Surgeon N.W. Lond. Hosp., Kentish Town Road, N.; and Surgeon P. and O. Steamship Line. Bickley, Kent.

William Edward Norris, b. 1866; left 1884; Pembroke Coll., Camb., B.A., 1889. Wood Norton, East Dereham, Norfolk.

Ernest Peele, b. 1867; left 1882; Solicitor (ad. 86), Durham.

Oliver Bray Manley Power, b. 1867; left 1885.

Richard Walter Richards, b. 1866; left 1883.

Francis Elcho Skyrme, b. 1863; left 1882; Exhib. B.N.C., Oxon.; 2nd Mods., 1884; B.A., 1886; ord. 87; Vicar of Winterbourne Earls, Salisbury, 1897.

Thomas Reginald Thornes, b. 1868.

John Percy Treasure, b. 1868; Hatfield Hall, Durham, 1889; Queen's Coll., Birmingham, 1891; ord 92; Vicar of Chepstow, 1905.

Harry Dacre Michael Ward, b. 1864; left 1883.

Robert Wigley Wilkinson, b. 1867; left 1887; Ch. Ch., Oxon. Died June 25, 1889.

Ernest Francis Williams, b. 1867; left 1886; St. John's Coll., Camb., B.A., 1889; ord. 90; Rector of Holme-Hale, Thetford, 1892.

Entrances—Lent Term, 1882.

*Edwin Kitson Clark, b. 1866; Head of School; left 1885; Schol. Trinity Coll., Camb., B.A. (1st Cl. Cl. Trip., Pt. i.), 1888; Engineer; M.Inst. C.E.; M.Inst.M.E.; F.S.A.; Capt. 3rd V.B., West Yorks Regt. Meanwoodside, Leeds.

George Duke Davies, b. 1867; left 1885; Solicitor, Oswestry. Died 1895.

Alfred Wightman Forrest, b. 1868; Huntsman; left 1886; Edinburgh Univ. M.B., C.M., 1893; late Medical Officer, Fontmell Div., Shaftesbury Union. 41, Attercliffe Common, Sheffield.

Thomas Boden Goucher, b. 1868; left 1884.

William Ford Langworthy, b. 1866; left 1883; Trinity Hall, Camb., B.A., 1888. Grasslands, Mingo Flat, Randolph County, West Virginia, U.S.A.

Percy Urwick Lasbrey, b. 1867; left 1884; London Univ. B.A., 1891; 2nd Master, St. Kitts G.S., West Indies, 1892; St. John's Coll., Camb., B.A. (2nd Cl. Cl. Trip.), 1902; Assist. Master, Belmont House School, Lee, Blackheath, S.E.

George Potts, b. 1867; left 1885; Pembroke Coll., Camb., B.A., 1888; Solicitor (ad. 92), Broseley.

William Pursell Price, b. 1868; left 1883.

Alexander Dundas Robertson, b. 1866; left 1885; Jesus Coll., Camb.

*William Beach Thomas, b. 1868; C. xi.; F. xi.; Huntsman; left 1887; Ch. Ch., Oxon., B.A., 1891; Blue for Oxford Mile, 1888; Quarter, 1889, 90, (winning in 1890); and Hundred Yards, 1890; President O.U.A.C.; formerly Assistant Master, Dulwich College; now Journalist; Author *Athletics*; *On Taking a House*, &c. Kimpton, Welwyn, Herts.

Frank Watkinson, b. 1867; F. xi.; left 1886; B.N.C., Oxon., B.A., 1890; Assist. Master, Mostyn House School, Parkgate, Cheshire, 1891-7; Head Master of the Philberds, Maidenhead, 1898; now of Hildagarth, Heswall, Cheshire.

School Transferred to Kingsland.

Entrances—Easter Term, 1882.

Bertram Brewis, b. 1868, [C.J.C.]; left 1886; London Univ., B.A., 1892; Solicitor (ad. 91), St. Helens, Lancs.; Capt. and Instructor of Musketry, 2nd Lancs. R.E. Vols., 1899.

Herbert Fulton Buchanan, b. 1864, [G.T.H.]; left 1883.

George Selwyn Campbell Coleridge, b. 1868, [C.J.C.]; left 1886; Business, S. Africa.

Edward Hauxwell Dodgson, b. 1867, [C.J.C.]; left 1882; Jesus Coll., Camb., B.A., 1889; Solicitor (ad. 93), Leeds.

Thomas George Nelson Edwards, b. 1870, [D.B.]; left 1886; Served in S. African War, 1900-2, with Shropshire I.Y., and Younghusband's Horse (Queen's Medal, 3 clasps, King's, 3); now in New Zealand.

Charles Edward Faber, b. 1866, [C.J.C.]; left 1883;

Solicitor (ad. 90), Castle Gates, Stockton-on-Tees.

Charles John Ffoulkes, b. 1868, [G.T.H.]; left 1886; St. John's Coll., Oxon.; Artist.

Edmund Andrew Ffoulkes, b. 1867, [G.T.H.]; left 1883; J.P., co. Denbigh; of Eriviatt Hall, co. Denbigh.

Charles Hugh Finch, b. 1866, [G.T.H.]; left 1885.

Alfred Homer, b. 1867, [C.J.C.]; left 1884; Solicitor, Brierley Hill.

Walter Halkett Kinch, b. 1867, [C.J.C.]; left 1884.

Cecil Henry Lloyd, b. 1867, [D.B.]; left 1885; R.M.C., Sandhurst; 2nd Lieut. Prince of Wales' Volunteers (South Lancashire Regt.), 1889; Lieut., 1890; Capt., 1898; Exchanged into West Riding Regt., 1899; into West Indian Regt., 1901; retired.

Charles Percival Maw, b. 1869, [C.J.C.]; left 1886; Chartered Accountant; J.P., co. Surrey. 268-70, Salisbury House, London Wall, E.C.

Edmund Richard Marston, b. 1868, [C.J.C.]; left 1884; Solicitor (ad. 90), Ludlow; late Capt. 1st V.B., K.S.L.I.

Edward Swainson Miller, b. 1869, [C.J.C.]; left 1886; Univ. Coll., Liverpool (Medical School), M.B.; Ch. B. (Victoria Univ.), 1893; Surgeon R.N., 1895. (Home address), Parkfield Road, Liverpool.

George Ernest Miller, b. 1867, [C.J.C.]; left 1883.

Charles Frederick Mills, b. 1867, [G.T.H.]; left 1884.

Alfred Jebb Nevett, b. 1866, [D.B.]; left 1884; Edinburgh Univ.; L.R.C.S., L.R.C.P., 1894. Woodley, Cheshire.

John Draper Pierce, b. 1867, [G.T.H.]; left 1883.

Robert Charles Storrs, b. 1868, [C.J.C.]; left 1884; formerly Clerk to Superintendent, Rottnest Island Penal Settlement. 79, Glyn St., North Perth, Western Australia.

*Arthur Edward Twentyman, b. 1867, [G.T.H.]; left 1887; Hulmean Exhib. B.N.C., Oxon., B.A. (2nd Hist.), 1891; late Assist. Master, King's College School, London; Board of Education, Whitehall, 1901.

Beauchamp Edward Tyrwhitt, b. 1867, [C.J.C.]; left 1884; Solicitor (ad. 91). Polestead Road, Oxford.

Horace Townley Wardle, b. 1869, [G.T.H.]; left 1884.

Herbert Trouncer Wright, b. 1869, [D.B.]; left 1888; Edinburgh Univ. L.R.C.S.; L.R.C.P., 1897.

James St. John Wyley, b. 1869, [D.B.]; left 1888; Estate Agent. School Chambers, Shrewsbury.

*William Kiteley Wyley, b. 1867, [D.B.]; left 1887; Trinity Coll., Camb., B.A. (2nd Theol. Tripos), 1890; ord. 91; Vicar of Helion Bumpstead, 1900.

Entrances—Michaelmas Term, 1882.

Ernest Barnes, b. 1869, [S.H.]; C. xi.; left 1886; R.M.A., Woolwich; 2nd Lieut R.A., 1889; Lieut., 1892; Indian Staff Corps, 1892; Lieut. 2nd Punjab Cavalry; Capt., 1900; Major, 1907; Served in S. African War, 1900; Severely wounded at Diamond Hill, June 11, 1900 (Medal); Political Agent at Bhopawar, Central India, 1901; Kaisir-i-Hind Medal, 1905.

John Shepperson Barnes, b. 1867, [S.H.]; left 1886; Pembroke Coll., Camb., B.A. (2nd Nat. Sci.), 1889; M.B., 1893; Guy's Hospital, London.

Allan Arthur Bathe, b. 1869, [S.H.]; left 1887; Ch. Ch., Oxon., B.A. (2nd Nat. Sci.), 1891; Schol. St. Mary's Hosp., London; M.B., B.C., 1897. Gloucester Terrace, W.

*Edward Frederick Bulmer, b. 1865, [S.H.]; left 1885; Schol. King's Coll., Camb., B.A. (2nd Cl. Cl. Trip.), 1889; Blue for Cambridge for Mile, 1889; Cider Merchant. Ryelands, Hereford.

Charles Henry Cawker, b. 1866, [S.H.]; left 1885.

Cyril Dodd, b. 1868, [S.H.]; left 1885; Solicitor (ad. 91), Didsbury, Manchester.

John Grey Faber, b. 1869, [C.J.C.]; F. xi.; Huntsman; left 1887; St. Bartholomew's Hosp. M.R.C.S., L.R.C.P., 1894; Surgeon, Union Line S.S. "Greek." Died Jan. 2, 1900.

Francis Henry Ferrington, b. 1869, [D.B.]; left 1885.

Barré Algernon Highmore Goldie, b. 1870, [G.T.H.]; left 1886; Stockbroker; formerly for four years Private Sec. to T. C. Baring, M.P.; late Lieut. Herts I.Y. The Delta, Radlett, near St. Albans.

John Tudor Graves, b. 1867, [C.J.C.]; left 1884; Electrical Engineer, P. and O. Line.

William Birkbeck Harris, b. 1867, [S.H.]; left 1883; Hertford Coll., Oxon.

Richard Travers Humphreys, b. 1867, [S.H.]; left 1884; Trinity Hall, Camb., B.A., 1889; Cambridge Trials.

Arthur Line, b. 1867, [G.T.H.]; C. xi.; left 1884.

George Frederick Lloyd, b. 1866, [C.J.C.]; left 1885; Ch. Ch., Oxon., B.A., 1889; ord. 90; Curate of Long Ditton, Surrey, 1896. Died Oct. 20, 1897.

Frederic William Meacock, b. 1869, [S.H.]; left 1884; Shipping Agent, Water St., Liverpool.

*Thomas Nicklin, b. 1868, [D.B.]; Head of School; left 1887; Schol. St. John's Coll., Camb., B.A. (1st Cl. Cl. Trip., Pt. i.), 1889; 2nd Cl. Cl. Trip., pt. 2, 1890; Latin Essay, 1891; Assist. Master, Rossall, 1901; Editor of many Educational books, and Author of papers on Education.

Charles Ernest Park, b. 1869, [S.H.]; left 1883.

*Gerald Astley Purton, b. 1868, [C.J.C.]; left 1887; Schol. Clare Coll., Camb., B.A. (2nd Cl. Theol. Trip.), 1890; ord. 93; Cambridge Missioner, Diocese of Lucknow, 1896.

Richard Selby, b. 1867, [S.H.]; left 1883.

Joseph Ellis Shackleton, b. 1867, [C.J.C.]; left 1883.

Thomas Frank Speakman, b. 1869, [S.H.]; left 1885; Land Agent. Church Hill, Knutsford, Cheshire.

George Rainier de Herriez Smith, b. 1867, [D.B.]; left 1883; Militia; 2nd Lieut. N. Lancashire Regt., 1887; Indian Staff Corps, 1888; Lieut., 1888; Capt., 1898; Bt. Major, 1900; Major, 1905; Squadron Officer 2nd Central Indian Horse; N.W. Frontier of India, 1897-8; Defence of Malakand, &c. (Despatches, Medal, 2 clasps); Tirah Exped., 1897-8; Action of Dargai, &c. (2 clasps); S. African War, 1899-1901, as A.D.C. to Generals Buller, and Hamilton, including defence of Ladysmith, action at Lombard's Kop, Diamond Hill, &c. (Despatches Sept. 4, 1901; Brevet of Major; Queen's Medal, 5 clasps).

Guy de Herriez Smith, b. 1869, [D.B.]; left 1883; Militia; 2nd Lieut. East Surrey Regt., 1888; Indian Staff Corps; Lieut., 45th Sikhs, 1891; Egyptian Army, 1896; Capt., 1899; Brevet Major, 1899; Served with 38th Dogras in Waziristan Field Force, 1894-5 (Medal, clasp); Expedition against Slave Dealers in Central Africa, 1895 (severely wounded; Despatches; Brevet of Major); Served with 11th Soudanese in Dongola Expedition, 1896 (Despatches; Medal, 2 clasps); Nile Expedition, 1898, battles of Atbara, and Khartoum (Despatches; 4th Class Medjidie; Medal, and 2 clasps); Nile Expedition, 1899 (clasp); Senior Inspector, Sennaar Province. Died at Khartoum, Oct. 10, 1904.

Edward Francis Williams, b. 1864, [G.T.H.]; left 1887.

Edward Algernon York, b. 1866, [G.T.H.]; left 1884.

Samuel Gerald Duncan York, b. 1869, [G.T.H.]; left 1886; Engineer; Traffic Superintendent, G.W.R.

Entrances—Lent Term, 1883.

Robert Sinclair Campbell, b. 1872, [G.T.H.]; left 1886; late Army.

Rotheram Cecil, b. 1868, [S.H.]; left 1883.

Francis Keighley Cobbett, b. 1868, [S.H.]; C. xi.; left 1887; Univ. Coll., Oxon.

Donald Craig, b. 1868, [S.H.]; left 1884.

*Frederick Griffin, [C.J.C.]; C. xi.; left 1886; Schol. Clare Coll., Camb., B.A. (2nd Cl., Cl. Trip., Pt. i.), 1889; formerly Assist. Master at Harrow and Dulwich; Head Master, Birkenhead, 1897.

Nelson George Harries, b. 1869, [D.B.]; left 1886; Associate Institute of Chartered Accountants. 37, Kings' Road, Kingston-on-Thames.

Thomas Wood Locket, b. 1868, [T.A.B. and S.H.]; left 1886; Christ's Coll., Camb., B.A., 1890; M.B., B.C., 1893; Middlesex Hosp. Inglewood, Melksham, Wilts.

Roderick Alexander MacLeod, b. 1869, [D.B.]; left 1885; Westminster Hospital; M.R.C.S., L.R.C.P. (Lond.), 1898; M.D. (Brux.), 1900.

John Maudslay, b. 1870, [C.J.C.]; left 1883. 309, Board of Trade Buildings, Montreal.

Arthur John Mudford, b. 1871, [S.H.]; left 1885.

Charles Lloyd Norris, b. 1868, [S.H.]; left 1887; Pembroke Coll., Camb., B.A., 1890; ord. 91; Rector of Blo' Norton, Thetford, 1904.

Hubert Onions, b. 1868, [D.B.]; left 1884; Solicitor (ad. 89), Market Drayton, Salop.

Frank Lycett Pogson, b. 1872, [S.H.]; left 1886; Solicitor (ad. 93), Anwick, Sleaford, Lincs.

Frederick White Robinson, b. 1869, [S.H.]; left 1884.

Robert Charles Saville, b. 1869, [C.J.C.]; C. xi. (Capt.); left 1887; R.M.C., Sandhurst; 2nd Lieut. Durham Light Infantry, 1889; Lieut., 1891; Capt., 1897; Served in S. African War, 1899-1902 (Queen's Medal, 2 clasps, King's Medal, 2.

Ernest Edward Salter, b. 1867, [D.B.]; left 1884; in N.S. Wales.

Charles Henry Scott Durbin, b. 1868, [C.J.C.]; left 1885; Clare Coll., Camb.

Thomas Clarence Wynne, b. 1867, [S.H.]; C. xi.; left 1884; Jesus Coll., Camb.; Bechuanaland Border Police; living at Fort Salisbury, Mashonaland.

Entrances—Easter Term, 1883.

John William Addleshaw, b. 1869, [G.T.H.]; left 1886; Solicitor (ad. 92). Manchester.

Lionel Finch Ashby, b. 1868, [C.J.C.]; left 1886; Brewer. Gothic Lodge, Harlow, Essex.

Colin Basil Peter Bell, b. 1867, [G.T.H.]; Crew; left 1884; Trinity Hall, Camb.; Rowed (4) in Cambridge Crew, 1888, and 89; winner of Colquhoun Sculls, 1887; University Pairs, 1888; in Australia.

Charles Edward Blakeway, b. 1868, [D.B.]; F. xi.; Crew; Capt. of Boats; left 1888; Ch. Ch., Oxon. B.A. (2nd Hist.), 1892; Oxford Trials, 1890; ord. 97; late Assist. Master, Malvern College; Vicar of Dunston, Stafford, 1902.

*Edwin Joseph Brooks, b. 1866, [S.H.]; left 1885; Schol. St. John's Coll., Camb., B.A. (1st Cl., Cl. Trip., Pt. i., only name in First Div.), 1888; 1st Cl., Cl. Trip., Pt. ii., 1889; Fellow of St. John's.

Edward Parry Caspersz, b. 1868, [G.T.H.]; left 1887; late Indian Police, Calcutta. (Home address). Burcot, Babbacombe, Torquay.

William Nathaniel Ball Cooper, b. 1869, [D.B.]; left 1888; Ch. Ch., Oxon., B.A., 1892; ord. 93; Vicar of St. Michael's, Shrewsbury, 1904-6. Ridgemont, Shrewsbury.

Daniel Thomas William Davis, b. 1868, [G.T.H.]; left 1885.

Francis John Duncan, b. 1870, [G.T.H.]; left 1886; R.M.C., Sandhurst, 1886-8; 2nd Lieut. Royal Scots, 1889; Lieut., 1892; Capt., 1895; Bt. Major, 1902; Major, 1905; Served in S. African War, 1899-02; present at Paardeburg, defence of Wepener, action at Lindley, &c. (Despatches, Sept. 4, 1901; Dec. 8, 1901; D.S.O.; Brevet of Major; Queen's Medal, 2 clasps).

Spencer Charles Ferguson, b. 1868, [S.H.]; C. xi.; left 1887; Christ's Coll., Camb.; Militia; 2nd Lieut. Northumberland (5th) Fusiliers, 1890; Lieut., 1892; Capt., 1898; Served in S. African War, 1899-1900 (Queen's Medal, 4 clasps); Major, 1904; retired to Officers' Reserve, 1906; Capt. Cumberland I.Y., 1906.

*Charles John Havers, b. 1869, [S.H.]; Schol. (Elect) Trinity Coll., Oxon. Died at School, July 21, 1888.

Charles William Frederick Hewitt, b. 1868, [D.B.]; left 1886; in Paper Trade. 83, Mercers Road, London, N.

*Frederick James Kittermaster, b. 1869, [S.H.]; C. xi.; F. xi.; left 1888; Schol. King's Coll., Camb.; Browne Medal, Greek Elegiacs, and Prox. acc. Porson, 1890; B.A. (1st Cl., Cl. Trip.), 1891; 2nd Cl. Theol. Trip., 1892; Played for Cambridge Assoc. xi. v. Oxford, 1892; Assist. Master, Clifton, 1894; Uppingham, 1896; Rugby, 1902.

Gerald Hall Kennedy, b. 1871, [G.T.H.]; Crew; left 1887; on the stage. 28, Carlton Vale, Maida Vale, London.

Henry Charles Edward Kemp, b. 1869, [C.J.C.]; left 1888; Schol. Clare Coll., Camb., B.A., 1892; Senior Classical Master, Suffield Park School, Cromer, 1897. The Primrose Club, Park Place, St. James, S.W.

Richard Cornthwaite Lambert, b. 1868, [S.H.]; left 1886; Trinity Coll., Camb., B.A. (2nd Cl. Hist. Trip.), 1889; Bar (Inner Temple), 1892; Midland Circuit. 83, Ladbroke Grove, W.

*Charles Grafton Worsley Lowe, b. 1870, [S.H.]; left 1888; Schol. Clare Coll., Camb., B.A. (1st Cl., Pt. i., Cl. Trip.), 1891; 2nd Cl., Cl. Trip., Pt. ii., 1892; Assistant Master, Oswestry G.S., 1892; Chaplain of Blundell's School, Tiverton, 1903.

Edwin Merest Mason, b. 1870, [T.A.B. and S.H.]; C. xi.; left 1889; Ch. Ch., Oxon.

Thomas Mercer, b. 1868, [G.T.H.]; left 1886; C. C. C., Camb., B.A., 1890; ord. 91; Vicar of Gressingham, Lancs., 1898.

*John Charles Miles, b. 1870, [S.H.]; C. xi. (Capt.); left 1889; Schol. Exeter Coll., Oxon.; 2nd Mods., 1891; B.A. (1st Law), 1893; Fellow of Merton Coll., and Lecturer in Law, 1899.

Edward Christopher Noton, b. 1869, [T.A.B. and E.B.M.]; left 1886; Merchant. Meadow Bank, Hale, Altrincham.

*Samuel Edward Rigg, b. 1870, [D.B.]; F. xi.; Crew; left 1889; St. Bartholomew's Hosp. M.R.C.S., L.R.C.P., 1895; Private Practice, Shrewsbury, 1897-1904; Carlisle, 1905. 12, Portland Square, Carlisle.

James Ralph Scholfield, b. 1867, [C.J.C.]; left 1885; St. John's Coll., Camb., B.A., 1889; ord. 91; Vicar of St. Bartholomew's, Whitworth, Lancs., 1902.

Alfred Richmond Sillar, b. 1870, [D.B.]; left 1884.
Ernest Gemmill Sillar, b. 1869, [D.B.]; left 1885; Woods and Forests, India.
Charles Bertram Smales, b. 1870, [C.J.C.]; left 1887.
Dryden Stead, [D.B.]; left 1887.
Thomas Reginald Wilson Trouncer, b. 1869, [C.J.C.] Died at School, Dec. 21, 1884.
Harold Edward Twentyman, b. 1869, [C.J.C.]; left 1886; Brussels, 1886-7; Mercantile; late Capt. 1st V.B., S. Stafford Regt. Stoneham Lodge, Tettenhall, Wolverhampton.
Alexander Yeames Whishaw, b. 1870, [C.J.C.]; left 1886; Cotton Broker; Artist in Water colours; late Capt. 6th Lancashire R.G.A. Vols. The Bobolinks, Arnside, Westmoreland.
Hugh Henry Williams, b. 1867, [S.H.]; F. xi.; left 1885; Solicitor (ad. 91), Lincoln; late Capt. 1st V.B. Lincolnshire Regt.

Entrances—Michaelmas Term, 1883.

Alexander Septimus Arkle, b. 1869, [G.T.H. and E.B.M.]; C. xi; left 1889; Trinity Coll., Camb., B.A., 1893; St. Thomas' Hospital, M.R.C.S., L.R.C.P., 1899. Rodney Street, Liverpool.
Arthur Frederick Arkle, b. 1869, [G.T.H. and E.B.M.]; left 1887. 54, Mill Lane, West Derby, Liverpool.
Harold Baldwin, b. 1867, [E.B.M.]; C. xi.; left 1885; Pembroke Coll., Camb.; Iron Trade. Fernside, Minehead.
John Raymond Barker, b. 1869, [S.H.]; left 1888; Ch. Ch., Oxon., B.A., 1892; Bar (Lincoln's Inn), 1894. The Reform Club, S.W.
Leo Appleton Bridgford, b. 1867, [T.A.B. and C.J.C.]; left 1885. Park House, Didsbury, Manchester.
Thomas Gilbert Power Castley, b. 1871, [S.H.]; C. xi.; left 1889; Pembroke Coll., Camb., B.A., 1893; formerly Assist. Master, Cranleigh School, Surrey; now Headmaster Albion House School, Cliftonville, Margate.
Herbert Richard Cobbett, b. 1870, [S.H.]; left 1888; Univ. Coll., Oxon., B.A., 1891; Capt. 5th Bn. Lancashire Fusiliers (Militia), 1894; Served in S. African War, 1900-3 (Queen's Medal, clasp; Hon. Capt. in Army). Meadowcroft, Chislehurst.

William Herbert Foster, b. 1868, [C.J.C.]; C. xi.; left 1886; R.M.C., Sandhurst; 2nd Lieut. Royal Marine L.I., 1888; Capt., Army Service Corps, 1896; Served in S. African War, 1899-1900. Died at Claremont, Cape Town, Feb. 8, 1900.

George Mottley Fowler, b. 1867, [S.H.] Died Dec. 12, 1883.

Isaac Arthur Hadley, b. 1869, [S.H. and E.B.M.]; left 1889; King's Coll., Camb., B.A., 1893. Penshurst, Netley Abbey.

Arthur Foster Hardy, b. 1866, [D.B.]; left 1885.

Reginald Harland, b. 1868, [G.T.H.]; left 1885; Pembroke Coll., Camb.

Wilfrid Charles Harland, b. 1869, [G.T.H.]; left 1885.

Arthur Hinton, b. 1869, [S.H.]; left 1885.

*Harold Jowers, b. 1870, [S.H.]; left 1885; Indian Civil Service.

Frederick Oswell Josselyn, b. 1870, [G.T.H.]; left 1887; in Australia.

Francis Olney Keysell, b. 1869, [C.J.C.]; C. xi.; F. xi.; left 1887. Grove House, Cheshunt, Herts.

Edward Arthur Leadam, b. 1869, [S.H.]; left 1887; Oxford, B.A., 1891. Clifton Gardens, W.

Evelyn Charles Lloyd, b. 1868, [T.A.B. and C.J.C.]; left 1885; Solicitor, Leominster.

Leonard Alexander Joy Middleton, b. 1871, [S.H.]; left 1884; Capt. 3rd Bn. (Militia), East Surrey Regt., 1897; (Hon. Capt. Army, 1900); retired 1901.

Henry Robert Miles, b. 1866, [S.H.]; C. xi. (Capt.); F. xi.; left 1885; Pembroke Coll., Camb., B.A., 1889; formerly in Argentina; now Marshall, C.N.R. Saskatchewan, N.W.T. Canada.

Alfred Murgatroyd, b. 1869, [S.H.]; left 1884.

Walter Adams Nicholson, b. 1869, [G.T.H.]; left 1884; R.M.A., Woolwich; 2nd Lieut. R.A., 1888; Lieut., 1891; Capt., 1899; Major, 1904; Served in S. Africa, 1901, in command of 69th Battery, R.F.A. (Queen's Medal, 3 clasps).

Edwin Arthur Orford, b. 1870, [G.T.H.]; left 1887; Solicitor (ad. 94), Manchester.

Andrew John Ormiston, b. 1868, [S.H.]; left 1885; London and County Banking Co. Hill View, Knight's Hill Road, West Norwood, S.E.

Charles Hayward Phillips, b. 1868, [C.J.C.]; left 1886; Clare Coll., Camb., B.A., 1890; ord. 92; Vicar of St. Mary's, Pembroke, 1899.

Ralph Cecil Purton, b. 1870, [C.J.C.]; left 1885; Schol.

St. Peter's Coll., Camb., B.A. (1st Cl. Theol. Trip.), 1891; ord. 93; Vicar of Hessenford, St. German's, Cornwall, 1903.

Herbert Alexander Rhodes, b. 1869, [G.T.H.]; C. xi.; F. xi. (Capt.); left 1888; Ch. Ch., Oxon.; 2nd Mods., 1890; B.A., 1892; Played for Oxford Assoc. xi. v. Cambridge, 1889, 90, 91 (Capt.); formerly Assist. Master, Felsted, Giggleswick, and Brewood; Head Master, Christ's Hospital Preparatory School, 1902; St. Saviour's Coll., Ardingly, 1904.

Idwal Ashurst Roberts, b. 1868, [G.T.H.]; left 1885.

John Douglas Thomas, b. 1869, [G.T.H.]; left 1883.

*George Ronald Wood, b. 1869, [S.H.]; C. xi. (Capt.); F. xi.; left 1888; Postmaster, Merton Coll., Oxon.; 2nd Math. Mods., 1889; B.A., 1892; Played for Oxford Assoc. xi. v. Cambridge, 1890-1; for Oxford Univ. at Lawn Tennis, 1892; Somerset C. xi., 1893, 4; Winner of Davos Skating Championship; formerly Assist. Master, Dulwich Coll.; now Magdalen Coll. School, Oxon.; Author *Combined Figure Skating*.

Entrances—Lent Term, 1884.

Edwin David Annand, b. 1872, [D.B.]; left 1891; Selwyn Coll., Camb., B.A., 1894; ord. 96; Curate of Finedon, Wellingborough, 1902.

Ernest Barwell, b. 1872, [T.A.B. and S.H.]; left 1887.

William Hounsfield Bagshaw, b. 1869, [E.B.M.]; C. xi.; F. xi.; left 1886; Capt. 2nd V.B., East Surrey Regt., 1894; Major, 1906.

Richard Latham Boote, b. 1871, [E.B.M.]; left 1886; China Manufacturer. Waterloo Potteries, Burslem, Staffs.

John Charles Henry Bowdler, b. 1868, [D.B.]; F. xi. (Capt.); Huntsman; left 1888; Solicitor (ad. with Honours, 95); Played for Wales in Assoc. Football, 1890, 1, 2, 3, 4, including matches v. England, Scotland, and Ireand; Played in 1st League Matches and Cup Ties for Wolverhampton Wanderers, 1890, 1, 2, and for Blackburn Rovers, 1892 and 3. Belgrave Terrace, Abbey Foregate, Shrewsbury.

Edward Bower, b. 1871, [E.B.M.]; left 1887; Medical Student, Queen's Coll., Birmingham; M.R.C.S., 1895. Died 1896.

William Gerald St. John Cogswell, b. 1869, [E.B.M.]; left 1886; Architect.

Thomas Victor Green-Price, b. 1867, [D.B.]; left 1885. Died March 22, 1888.

Frederick Hallam Hardy, b. 1872, [D.B.]; left 1891; Guy's Hospital, M.R.C.S., L.R.C.P. (Lond.), 1896; Surgeon, Central Africa Protectorate, 1898-1900; Lieut. R.A.M.C., 1900; Capt., 1903; Expedition up Gambia, 1901 (Despatches, Medal with clasp); F.R.G.S. c/o Holt & Co., White Hall Place, S.W.

Francis Samuel Hawkes, b. 1870, [S.H.]; left 1887; Solicitor (ad. 93). 80, Chancery Lane, W.C.

*Horace West Household, b. 1870, [E.B.M.]; left 1888; Schol. Ch. Ch., Oxon.; 2nd Mods., 1890; B.A. (2nd Hist.), 1892; Bacon Schol. Gray's Inn, 1891; Bar; Assist. Master, Clifton Coll., 1897-1901; Inspector of Schools, Board of Education, 1901-3; Organising Sec. of Education to Gloucester C.C., 1903. Hilgay Lodge, The Park, Cheltenham.

*James Buller Kitson, b. 1870, [G.T.H.]; C. xi.; left 1889; Schol. Pembroke Coll., Oxon.; 2nd Mods., 1891; B.A., 1893; Assist. Master, Llandulas. Died Sept. 28, 1900.

Archibald Walter Lamb, b. 1870, [E.B.M.]; left 1887; St. Bartholomew's Hospital; M.R.C.S., L.R.C.P., 1897; private practice, Albrighton, Wolverhampton.

John Kenneth Knowles Marshall, b. 1869, [T.A.B. and S.H.]; left 1886. The Larches, Wigan.

Thomas Frank Marshall, b. 1868, [T.A.B. and S.H.]; left 1887; Trinity Coll., Camb., B.A. and LL.B., 1890; Bar (Inner Temple), 1892; Northern Circuit. 25, Lord St., Liverpool.

*Richard Arthur Parrock, b. 1869, [D.B.]; left 1888; Schol. Pembroke Coll., Camb., B.A. (1st Cl., Cl. Trip., Pt. i.), 1891; 2nd Cl., Cl. Trip., Pt. ii., 1892; 2nd Cl. Theol. Trip., Pt. ii., 1893; ord. 93; Domestic Chaplain to Bishop of Quebec, 1893-5; Professor of Classics, Bishop's College, Lennoxville, Canada, 1895; Principal, 1907; Lecturer in Patristics, Librarian, and Vice-Chancellor, New Brunswick University.

William Grimshaw Stones, b. 1869, [E.B.M.]; left 1887; Architect.

Frederic Stanley Stubbs, b. 1867, [E.B.M.]; left 1884.

William Edward Tarbet, b. 1869, [G.T.H.]; left 1887.

William Frederick John Timbrell, b. 1869, [D.B.]; left 1885; Non Coll., Oxon., B.A., 1892; ord. 92; Vicar of Stoak, Cheshire.

Herbert Dickinson Turner, b. 1867, [G.T.H.]; F. xi.; left 1885. Circus Road, St. John's Wood, N.W.

William Anderton Watts, b. 1870, [E.B.M.]; left 1887; Solicitor (ad. 93). Bronwylfa, St. Asaph.

Henry Bevers Walker, b. 1869, [E.B.M.]; left 1885; Business in Leeds.

Dugald Robert Whitaker, b. 1869, [C.J.C.]; left 1888; Exeter Coll., Oxon.; Ranching in U.S.A.

Harry Worthington, b. 1867, [G.T.H.]; left 1886. Dead.

Joseph Wyley, b. 1869, [D.B.]; Crew (Cox); left 1889; Sheep farming in New Zealand. Riverley, Fordell, Wanganui, N.Z.

Robert Ralph Coucher Yates, b. 1869, [S.H.]; left 1886. Doveridge, King's Norton.

Entrances—Easter Term, 1884.

Henry Walter Alfred Adnitt, b. 1871, [D.B.]; left 1886. The Square, Shrewsbury.

Arthur Edward Anderson, b. 1870, [G.T.H.]; left 1887.

Frank Anderson, b. 1871, [G.T.H.]; left 1888. The Uplands, Streatham, S.W.

George William Attfield, b. 1869, [D.B.]; left 1887. Lawley, Longden Road, Shrewsbury.

Philip Hinton Benson, b. 1870, [C.J.C.] Died at School, Oct. 30, 1885.

Cecil John Harvey Binmore, b. 1871, [E.B.M.]; left 1887. Died 1888.

Francis Alfred Cane, b. 1869, [G.T.H.]; left 1885.

Robert William Barrington Eustace, b. 1870, [E.B.M.]; left 1889; Lieut. 4th (Militia) Battn. S. Stafford Regt., 1889; Capt., 1891; formerly at Mooseomin, N.W.T., Canada, 1891-1903; Lieut. Canadian M.R., 1899; Capt. Reserve of Officers, 1903; Served in S. African War attached Army Service Corps, 1902-3 (Medal with 2 clasps); Assist. Superintendent of Police, British East Africa, 1903.

John Fowler, b. 1869, [S.H.]; left 1884.

William Joseph Havers, b. 1870, [S.H.]; left 1888; Trinity Coll., Oxon., B.A. (2nd Law), 1893; Bar (Inner Temple), 1894. Westbrooke House, Worthing.

Kenneth Sydney Hay, b. 1872, [E.B.M.]: left 1886.

Thomas John Hounsfield, b. 1870, [E.B.M.]; left 1888; Militia; 2nd Lieut. Hampshire Regt., 1892; Lieut., 1894. Died Dec. 8, 1897.

Montague Leyland Hornby, b. 1870, [D.B.; F.E.B.; and S.H.]; left 1887; R.M.C., Sandhurst; 2nd Lieut. East Lancashire Regt., 1889; Indian Staff Corps, Lieut., 1891; Capt., 1900; Local Major, 1901; Local Lt. Col., 1904; Major, 1907; Served with the Waziristan Delimination Escort in 1894-5, as Orderly Officer to Brigadier General Turner (severely wounded; Despatches; D.S.O.; Medal with clasp); Tirah Exped., 1897-8 (Medal, 2 clasps); Adjutant of Special Indian Regiment for Uganda, 1898; Operations against Ogaden Somalis (Medal, clasp); Uganda, 1898-9; Operations against Kabarega (clasp); Nandi Exped., 1900 (Despatches); Commander in chief, Somaliland Protectorate, 1904-7; F.R.G.S., 1905; Company Commander, 56th Punjabi Rifles, 1907.

*William Henry Jacques, b. 1869, [S.H.]; Crew; Huntsman; Head of School; left 1888; Schol. Trinity Coll., Camb.; Browne Medal Latin Epigram, and Prox. acc. Porson Prize, 1891; B.A. (1st Cl., Cl. Trip., Pt. i.), 1891; 1st Cl., Cl. Trip., Pt. ii., 1892. Died Nov. 19, 1893.

George Benham Jones (took the name of Benham in lieu of Jones), [T.A.B. and C.J.C.]; left 1887; China Manufacturer, Stoke-on-Trent.

*William Matthew Trevor Lawrence, b. 1870, [S.H.]; left 1889; New Coll., Oxon., B.A., 1893; Heidelburg and Berlin Univ.; Ph.D. (cum laude), 1897; Demonstrator, Owens' Coll., Manchester, 1897-1902; H.M. Inspector of Schools, 1902. Lyddon Terrace, Leeds.

Henry Benjamin Legge, b. 1868, [E.B.M.]; left 1884.

Arthur Charles Dickens-Lewis, b. 1872, [D.B.]; left 1888; National Provincial Bank; late Cashier at Manchester Branch; now Accountant, Aberayron.

William Frederick Dickens-Lewis, b. 1870, [D.B.]; left 1887; Princeton University, U.S.A.; M.A. and Gold Medal for Hebrew, 1891; Pastor, Rodney St. Presbyterian Church, Wilmington, Delaware, U.S.A.

Reginald Hall Martin, b. 1870, [E.B.M.]; left 1888; in Australia.

William Ernest Pryce-Jones, b. 1867, [E.B.M.]; C. xi.;

F. xi.; left 1886; Jesus Coll., Camb., B.A., 1889; Played for Cambridge Assoc. xi. v. Oxford; Played for Wales v. England, Scotland, and Ireland, 1888, 89, 90, 91, and v. Canada, 1891; Capt. 5th V.B., S.W.B., 1897-1902. Dolerw, Newtown, Montgomery.

Albert Westhead Pryce-Jones, b. 1870, [E.B.M.]; C. xi.; F. xi.; left 1889; Clare Coll., Camb., B.A., 1893; Bar (Inner Temple); Played for Cambridge Assoc. xi. v. Oxford; Played for Wales v. England, 1894; Capt. 5th V.B., S.W.B., 1898-1907; J.P., co. Montgomery; Alderman, Montgomery C.C. Fronfelen, Caersws, R.S.O., Montgomeryshire.

Herbert Henry Shuker, b. 1869, [E.B.M.]; left 1884; Worcester Coll., Oxon.

Frederick Smith, b. 1869, [E.B.M.]; left 1887; Water-Colour Artist.

Percy Freeman Timmis, b. 1871, [D.B.]; left 1889; with Messrs. Southam and Sons, Wine Merchants; late Lieut. 1st V.B,. K.S.L.I. Town Walls, Shrewsbury.

Alan Henry Twentyman, b. 1870, [C.J.C.]; left 1887; Switzerland, 1887-8; Portugal, 1888-90; Mercantile. The Laurels, Tettenhall Road, Wolverhampton.

Edward Richard Whishaw, b. 1871, [T.A.B. and C.J.C.]; Crew; left 1889; R.M.C., Sandhurst; 2nd Lieut. (38th) South Staffordshire Regt., 1891; Lieut., 1893; Capt., 1900; Egyptian Army, 1899; Served in Nile Exped., 1899 (Despatches; Medal with 2 clasps); 3rd Class Medjidie, 1904.

Cecil Grosvenor Wilson, b. 1870, [S.H.]; C. xi.; left 1889; Jesus Coll., Camb., B.A., 1894.

Ernest Trevor Adams Williams, b. 1869, [S.H.]; left 1887.

Arthur Williford Wright, b. 1871, [D.B.]; Trooper, Natal Carabineers; severely wounded at Elandslaagte, Oct. 21, 1899, while acting as Orderly to General French.

Entrances—Michaelmas Term, 1884.

Philip Francis Anstruther, b. 1869, [G.T.H.]; left 1885.

Humphrey Lloyd Bradshaw, b. 1868, [S.H.]; left 1887; Christ's Coll., Camb.; Land Agent in Ireland.

Harry Pynson Bennitt, b. 1869, [C.J.C.]; F. xi.; left 1887; B.N.C., Oxon., B.A., 1891; Assist. Master, Parkgate, Chester, 1892-8; Lieut. Devon

R.G.A. Militia, 1899; Capt., 1902; Attached to 2nd Battn. King's African Rifles, 1900; Company Commander, 1903; Served in West Africa, 1901, expedition up the Gambia (Medal, clasp). Zomba, B.C.A., via Chinde.

John Christopher Capper, b. 1869, [G.T.H.]; left 1886.

William Cross Druce, b. 1869, [S.H.]; left 1885. Died Jan. 16, 1908.

George Henry Frederick Duncan, b. 1867, [S.H.]; left 1886; Trinity Coll., Camb., B.A., 1889; in S. America.

John Barnsley Davies, b. 1871, [D.B.]; left 1886.

Philip Gould, b. 1870, [G.T.H.]; left 1886; R.M.C., Sandhurst; 2nd Lieut., Royal Irish Fusiliers, 1891; Lieut., 1894; Capt., 1900; Brevet Major, 1902; Served in S. African War, 1899-1902, including Talana Hill, Lombard's Kop, and defence of Ladysmith (Despatches, June 23, 1902; Brevet Major; Queen's Medal, 5 clasps, King's, 2).

William Winter Goode, b. 1870, [G.T.H.]; left 1888; Solicitor (ad. 93). North Curry, Taunton.

Frederick George Harries, b. 1871, [D.B.]; left 1891; Exhib. Trinity Coll., Camb., B.A. (1st Cl. Theol. Trip.), 1894; ord. 95; Curate of Bisley, Stroud, 1902.

Harold Ormerod Heyworth, b. 1868, [T.A.B. and S.H.]; left 1885.

Wilfred Heyworth, b. 1870, [T.A.B. and S.H.]; left 1886. Yew Tree, Poplar Road, Birkenhead.

Folliott Sandford Keysell, b. 1870, [C.J.C.]; C. xi.; Huntsman; left 1890; Clare Coll., Camb., B.A., 1893; ord. 95; Vicar of Weedon, 1904.

Edward Stanley Lloyd, b. 1868, [C.J.C.]; left 1885; Solicitor, Ludlow.

Joseph William Mills, b. 1870, [G.T.H.]; left 1888; St. Thomas Hospital.

*William John Oakley, b. 1873, [D.B. and F.E.B.]; F. xi. (Capt.); Crew; Huntsman; left 1892; Ch. Ch., Oxon., B.A., 1896; Rowed in Oxford Trials, 1893; Played for Oxford Assoc. xi. v. Cambridge, 1893, 4, 5, 6; Blue for Oxford for Hurdles, 1894, 5, 6; for Long Jump, 1893, 4, 5; for Weight, 1896; for Throwing Hammer, 1896; Winning Hurdles, 1894, 5); President O.U.A.C.; Amateur Champion for Long Jump, 1895; Played in English Assoc. xi., 1895, 6, 7, 8, 1900, 1, v. Scotland, Wales, and Ireland; Joint Head Master, Ludgrove, New Barnet, Herts.

*Lawrence Christopher Panting, b. 1869, [C.J.C.]; left 1888; Brackenbury Nat. Sci. Schol., Ballioi Coll., Oxon., B.A. (2nd Nat. Sci.), 1891; M.B.; C.M., 1895; late Assist. Lecturer in Chemistry, Guy's Hospital. 45, Lemon St., Truro.

*Robert Whitworth Payne, b. 1871, [S.H.]; left 1890; Nat. Sci. Schol., Ch. Ch., Oxon., B.A. (1st Nat. Sci), 1893; London Hospital, M.R.C.S., L.R.C.P., 1898; M.B. (Oxon.), 1899; Radcliffe Travelling Fellowship, 1900. Died Sept. 6, 1900.

Harold George Eustace Preston, b. 1870, [G.T.H.]; left 1886.

Henry Francis Russell, b. 1868, [T.A.B. and S.H.]; left 1884.

Percy Murley Simpson, b. 1869, [S.H.]; F. xi.; left 1886.

*Isaac Frank Smedley, b. 1870, [S.H.]; left 1889; Schol. Pembroke Coll., Camb.; Porson Prize, 1892; B.A. (1st Cl., Cl. Trip., Pt. i.), 1892; 1st Cl. Cl., Pt. ii., 1893; Fellow of Pembroke, 1894; Assist. Master, Tonbridge School, 1893-8; now at Westminster School. Dean's Yard, S.W.

Thomas William Patrickson Storey, b. 1870, [S.H.]; left 1886; Trinity Hall, Camb., B.A., 1892; Played for Cambridge R.U. xv. v. Oxford, 1889, 90, 1 (Capt.); Ironmaster, Mostyn Ironworks; of Pentreffynnon Hall, Holywell, co. Flint. Died March 15, 1907.

Mark Sing (now Synge), b. 1871, [C.J.C.]; Crew; left 1889; Ch. Ch., Oxon., B.A., 1893; 1st in Exam. of Univ. Candidates for Commissions in Army; 2nd Lieut. Indian Staff Corps, 1894; Wing Officer 8th Bengal Infantry; Lieut., 1897; Capt., 1905; Author: *To Lhasa at last*; *In and Beyond Cantonments*, &c. c/o Messrs. Grindley and Co., Bombay.

Edward Tennant, b. 1869, [E.B.M.]; Crew; left 1886; R.M.C., Sandhurst; 2nd Lieut. Royal Lancaster Regt., 1889; Lieut., 1890; Indian Staff Corps, 1890; Squadron Officer 20th Deccan Horse; Capt., 1900; Major, 1907.

*Edward Tudor-Owen, b. 1870, [S.H.]; F. xi.; Head of School; left 1889; Junior Student, Ch. Ch., Oxon.; 1st Mods., 1891; 11th in Home Civil Service Exam., 1903; India Office, 1893-7; Local Govt. Board, 1897.

Gilbert Witter West, b. 1871, [S.H.]; left 1890; 2nd

Lieut. 4th (Militia) Batt. Loyal N. Lancs. Regt., 1890; Lieut., 1891-4; Successful in Exam. of Militia Subalterns for Army Commissions, 1893. Woburn House, Hounslow.

John Sydney Williams, b. 1868, [S.H.]; F. xi.; left 1885; London Hospital.

Entrances—Lent Term, 1885.

Frederick Robert Adye, b. 1871, [C.J.C.]; left 1886.

Walter Arthur Blunt, b. 1874, [D.B.]; left 1886.

Trevor Carus-Wilson, b. 1869, [G.T.H.]; left 1887; Engineer, G.W.R., Paddington; Capt. 1st V.B., Duke of Cornwall's L.I.; Served in S. African War as Lieut. Vol. Cyclist Co., 1901-2 (Hon. Lieut.; Queen's Medal, 5 clasps). 13, St. Mary's Mansions, Paddington.

Robert Henry Cooper, b. 1872, [D.B.]; F. xi.; left 1891; Clare Coll., Camb., B.A., 1895; Coffee Planting, Ceylon. Lynford, Bogawantalawa, Ceylon.

Reginald Champion, b. 1869, [T.A.B.]; left 1886.

Griffith William Cumpston Davies, b. 1869, [D.B.]; left 1885.

Gilbert Holt Green, b. 1869, [E.B.M.]; left 1886.

Herbert Saxton Grindley, b. 1872, [T.A.B.]; left 1886.

Thomas Alfred Watt Hewson, b. 1869, [S.H.]; left 1886.

Alfred Edward Hingley, b. 1868, [F.E.B.]; left 1887; Univ. Coll., Oxon.; 2nd Mods., 1889; B.A., 1891; Solicitor (ad. 96), Eastbourne, Sussex.

Evan Bowen Jones, b. 1869, [G.T.H.]; C. xi.; left 1887; C. C. C., Oxon., B.A., 1890; Lieut. Carnarvonshire Militia, 1895; Capt., 1903; Served in S. African War, 1900-2, as Lieut. Denbighshire I.Y. (Medal, 3 clasps); Master of Otter Hounds; of Ynysfor, co. Merioneth.

Dallas Gordon Donnell Johnson Jones, b. 1870, [C.J.C.]; left 1885. Pystill, Holywell, N. Wales.

*Robert Charles Oakley, b. 1874, [D.B.]; F. xi.; Crew; Huntsman; left 1893; Ch. Ch., Oxon.; 2nd Mods., 1895; B.A., 1897; late Assist. Master, The Hall, Dunchurch, Rugby; now Preparatory School, Winchester.

Arthur Llewelyn Owen, b. 1869, [G.T.H.]; left 1887.

*Hugo Sharpley, b. 1870, [S.H.]; F. xi.; left 1889; Schol. C.C.C., Oxon.; 1st Mods., 1891; B.A. (2nd Lit. Hum.), 1893; Assist. Master, Brighton Coll., 1893-6; Marlborough Coll., 1896-7; Hereford School, 1897; Editor *Peace of Aristophanes*; Translator *Mimes of Herodas*.

Jethro Norman Swettenham, b. 1869, [D.B.] Died March 25, 1886.

William Alexander Whybault Swettenham, b. 1870, [D.B.]; F. xi.; left 1887; Militia; 2nd Lieut. R.G.A., 1893; Lieut., 1896; Capt., 1900; Served in Chinese Expedition, 1900 (Medal).

John Thornton, b. 1870, [C.J.C.]; Huntsman; left 1889; Trinity Coll., Camb., B.A., 1892; Land Agent to the Earl of Orford; afterwards to Lord Lilford; of Pilton Hall, Northants. Killed in the hunting field, Jan. 18, 1906.

Entrances—Easter Term, 1885.

Thomas Yates Bourne, b. 1871, [C.J.C.]; left 1886; Business, Coventry.

Arthur King Brook, b. 1868; [S.H.]; C. xi.; left 1886; Jesus Coll., Camb., B.A., 1890; Played in Cambridge Association xi. v. Oxford, 1890; and for England v. Canada, 1891; formerly member of Lincolnshire Cricket xi.; Solicitor (ad. 97). Minster Yard, Lincoln.

Edward Adams Charlesworth, b. 1872, [C.J.C.]; left 1887; Middlesex Hospital. The Mount, Walton, Stone, Staffs.

Frank Sandiford Cooper, b. 1873, [D.B.]; F. xi.; left 1892; Lieut. 4th (Militia) Battn. K.S.L.I., 1894; Capt., 1897; Assist. Inspector, Houssa Constabulary, Lagos, West Africa, 1897-9; 2nd Lieut. Suffolk Regt., 1899; Lieut., 1900; Chinese Regt. of Infantry, 1901; Capt., 1905.

Seton George Legge Eustace, b. 1871, [E.B.M.]; left 1890; Resident Engineer to Calcutta Electrical Supply Corporation, Ltd., 1903. 4, Wood St., Calcutta.

Hamilton Evans, b. 1870, [G.T.H.]; left 1887.

John Bernard Harris-Jones, b. 1871, [E.B.M.]; left 1888.

George Lennox Hay, b. 1873, [C.J.C.]; left 1885; Militia; 2nd Lieut. R.A., 1900; Lieut., 1902; Ordnance Officer; Assist. Inspector, Royal Arsenal, Woolwich, 1904; Ordnance Officer, Dublin, 1907.

*James Eld Brancker Livingstone, b. 1871, [S.H.]; Crew (cox); left 1890; Oriel Coll., Oxon., B.A., 1894; Assist. Master, Cranleigh School, Surrey; late Head Master of Chinese Public School at Shanghai.

George Herbert Lyle, b. 1870, [G.T.H.]; left 1887.

Frederick Charles Mason, b. 1870, [G.T.H.]; left 1888; Ch. Ch., Oxon.

George Lawson Merchant, b. 1868, [G.T.H.]; left 1887; Trinity Coll., Oxon., B.A., 1891; ord. 92; Rector of Holcombe, Lancs., 1905.

Arnold Murgatroyd, b. 1872, [S.H.]; left 1887.

Arthur George Musgrave, b. 1869, [E.B.M.]; left 1888; Univ. Coll., Oxon.; B.A. (2nd Hist.), 1892; ord. 94; Rector of Windlesham, Surrey, 1904.

*John Arnold Nicklin, b. 1871, [D.B.]; left 1890; Schol. St. John's Coll., Camb., B.A. (1st Cl., Cl. Trip., Pt. I.), 1893; 2nd Cl., Cl. Trip., Pt. II., 1894; Members' Prize for English Essay, 1895; on staff of *Daily Chronicle* and *Tribune* as Reviewer, and Leader writer; Author *Secret Nights*, &c. 13, Acacia Grove, West Dulwich.

Robert Henry Lawrence Oldfield, b. 1870, [C.J.C.]; left 1888; Sheep-farming in New Zealand. Te Marunga, Hauiti, Poverty Bay, North Island, N.Z.

George Gardner Oakley, b. 1869, [G.T.H.]; left 1887; St. Bartholomew's Hospital; M.R.C.S., L.R.C.P., 1896; Surgeon Capt. 1st V.B., West Riding Regt.; Served in S. African War with 23rd Field Hospital, 1899-1901, present at actions of Biddulphsberg and Wittebergen (Hon. Capt. in Army; Queen's Medal with 4 clasps). Pellton Lane, Halifax.

Leonard Cresswell Peele, b. 1871, [D.B.]; left 1887; late Lieut. Shropshire R.G.A. Vols.

Esmond Hesmondalgh Ray, b. 1869, [S.H.]; left 1886; Caius Coll., Camb., B.A., 1890; Assist Master, St. Dunstan's Coll., Catford Bridge, Lewisham, S.E.

Leonard Eustace Salt, b. 1872, [D.B.]; F. xi.; left 1892; Royal Agricultural Coll., Cirencester (Diploma); Member of Inst. of Surveyors, 1901. The Mount, Shrewsbury.

*Cyril Meurig Thomas, b. 1871, [S.H.]; F. xi.; left 1890; Schol., Jesus Coll., Oxon.; 2nd Mods., 1892; B.A., 1894; late Assist. Master, Burlington House School, Richmond, Surrey; now Joint Head Master of Streatham Preparatory School.

William George Downes Thornes, b. 1872, [D.B.]; left 1890; Cotton Spinner. Great Lever, Bolton, Lancs.

Henry Norman Treasure, b. 1872, [D.B.]; left 1887;

Lieut., Shropshire R.G.A. Vols., 1894-1900. (Home address), Brook House, Ch. Stretton.

Thomas Charles Worthington, [T.A.B. and C.J.C]; left 1885.

Wilfred James Yates, b. 1870, [S.H.]; left 1887; Cattle Ranching in Texas. Died June 21, 1900, at Montell, county Uvalde, Texas.

Entrances—Michaelmas Term, 1885.

Gerald Yorke Anstruther, b. 1871, [G.T.H.]; left 1888.

Eustace George Auden, b. 1872, [D.B.]; left 1890; Ch. Ch., Oxon., B.A., 1893; in business at Johannesburg, S.A.R., 1893-7; ord. 98; Rector of Byley, Middlewich, Cheshire, 1907.

*George Harry Bourne Barton, b. 1871, [F.E.B. and E.B.M.]; left 1889; Schol., Clare Coll., Camb., B.A. (2nd Cl., Cl. Trip., Pt. I.), 1893; Assist. Master, Overslade, Rugby, 1893-5; ord. 95; Curate of All Saints', Fulham, 1904.

John Vaudrey Braddon, b. 1870, [C.J.C.]; left 1887; Trinity Hall, Camb., B.A., 1892; Cox of Cambridge Crew, 1891-2. Leftwich House, Northwich. Died Aug. 23, 1906.

Norman Winn Brook, b. 1870, [T.A.B. and E.B.M.]; left 1888; farmed in South Africa. Died at Beluigur, Matabeleland, Oct. 2, 1903.

Martin Clover, b. 1871, [G.T.H.]; F. xi.; left 1890; University Coll., Hospital; M.R.C.S., L.R.C.P., 1900; private practice, Veryan, Grampound Road, Cornwall.

George Berwick Cope, b. 1870, [G.T.H.]; left 1889; Trinity Hall, Camb., B.A., 1892; Solicitor (ad. 96); Lieut. 3rd V.B., S. Stafford Regt., 1900. Wolverhampton.

James Samuel Deykin, b. 1869, [F.E.B. and S.H.]; F. xi.; left 1887.

*Frederick William Felkin, b. 1869, [C.J.C.]; left 1889; Schol. Trinity Coll., Camb., B.A. (2nd Cl., Cl. Trip., Pt. I.), 1892; late Assist. Master, Bradford G.S.; now Univ. Coll. School, W.C.

Robert Henry Green-Price, b. 1872, [D.B.]; left 1889; on the Stock Exchange; Served with Shropshire I.Y. in S. Africa, 1900-1 (Queen's Medal, 3 clasps).

Samuel Smith Harris, b. 1871, [E.B.M.]; left 1889; on the Stage.

*Archibald Charles Heurtley, b. 1872, [C.J.C.]; C. xi.;

left 1890; Ch. Ch., Oxon., B.A., 1894; ord. 95; Curate of St. Peter's, London Docks, 1895; Received into Church of Rome, 1900. The Oratory, Edgbaston, Birmingham.

Harry Bertram Hingley, b. 1872, [F.E.B. and E.B.M.]; left 1887; Univ. Coll., Oxon., B.A., 1891; late Capt. 1st V.B., S. Stafford Regt. Fairview, Cradley, Worcestershire.

Henry Barrows Household, b. 1871, [S.H.]; left 1889; R.M.C., Sandhurst; 2nd Lieut. Dorset Regt., 1890; Lieut., 1892; Capt., 1899; Served in S. African War, 1899-1902, including actions for relief of Ladysmith (Queen's Medal, 5 clasps, King's 2); Army Pay Department, 1902. Naval and Military Club, Piccadilly, W.

William Dampier Jeans, b. 1870, [G.T.H.]; left 1889; Solicitor (ad. 94), Warrington, Lancs.

Frederick Alfred Fothergill Jenkin, b. 1871, [D.B.]; left 1889.

William Monkhouse Fothergill Jenkin, b. 1874, [D.B.]; F. xi.; left 1891.

Frank Raymond King, b. 1871, [F.E.B. and C.J.C.]; C. xi.; left 1890; Selwyn Coll., Camb., B.A., 1894. Wyham House, Louth.

Geoffrey John Leggett, b. 1871, [G.T.H.]; left 1887. Eaton Cottage, Shefford, Beds.

*Walter Robert Lewis, b. 1871, [T.A.B. and S.H.]; left 1890; St. John's Coll., Camb., B.A. (2nd Cl., Cl. Trip.), 1894; formerly Assist. Master, Kingsgate House School, Winchester; Bancrofts Woodford Green, Essex; and Dulwich Preparatory School; now Head Master of a Preparatory School at Rosslyn Hill, Hampstead, N.W.

Ralph Mostyn-Owen, b. 1871, [G.T.H.]; left 1889; Served in S. African War as trooper in the Western Province M.R. Died at Vanrhynsdorp, March 30, 1901.

Ronald Scholfield Nicholson, b. 1869, [C.J.C.]; C. xi.; F. xi.; left 1889; Clare Coll., Camb., B.A., 1892; late Assist. Master, Bengeo, Hertford; and Head Master Preparatory School, Llanyre Hall, Llandrindod Wells; now Marshfield, Settle, Yorks.

Vincent Henry Ricketts, [S.H.]; left 1887. Estancia Concordia, Nueva Palmira, Monte Video, S. America.

Frederick William Sell, b. 1870, [S.H.]; F. xi.; left 1888; Caius Coll., Camb., B.A. (2nd Nat. Sci.),

1801; Leipzic Univ., 1891-3; M.B., B.C., Camb., 1894; St. George's Hospital. 20, Widmore Road, Bromley.

Harry William Stronge, b. 1869, [C.J.C.]; left 1886; Trinity Coll., Dublin, B.A., 1893; J.P., cos. Down and Louth. Died Feb. 21, 1907.

Ernest Godwin Meade Swifte, b. 1870, [S.H.]; left 1889; Exhib. (Elect) Univ. Coll., Oxon.; Trinity Coll., Dublin, B.A., 1893; Lieut., Londonderry R.G.A. Militia, 1896.

Harold Tinker, b. 1869, [G.T.H.]; left 1886.

William Herbert Walters, b. 1870, [D.B.]; F. xi.; left 1887.

Henry Ernest Whitaker, b. 1869, [C.J.C.]; left 1888; Exeter Coll., Oxon.

William Thomas Williams, b. 1870, [D.B.]; left 1887.

John Fotheringham Welsh, b. 1871, [E.B.M.]; left 1887.

Francis Wrangham, b. 1871, [S.H.]; left 1887; Selwyn Coll., Camb., B.A., 1893; ord. 95; Rector of Long Newnton, Tetbury, Gloucester, 1901.

Entrances—Lent Term, 1886.

James Buckley, b. 1874, [F.E.B. and A.F.C.]; left 1886.

George Herbert Caswell, b. 1872, [T.A.B. and C.J.C.]; left 1887; late Assist. Master, Royal G.S., Colchester; now Journalist. Alverstone, Madeley Road, Ealing.

Charles D'Oyly Cooper, b. 1871, [S.H.]; F. xi.; C. xi.; left 1890; Univ. Coll., Oxon., B.A., 1894; Bar. 85, George Street, Portman Square, W.

Isaac Redwood Davies, b. 1871, [S.H.]; F. xi.; Crew; left 1889; B.N.C., Oxon., B.A., 1893. Cae Wern, Neath, Glamorgan.

Arthur Jenkins, b. 1870, [D.B.]; left 1889; Militia; 2nd Lieut. Lincolnshire Regt., 1892-4; retired, 1894, and emigrated to the States.

Joseph Fielding Walter Johnson, b. 1870, [S.H.]; left 1887; R.M.A., Woolwich; Passed out 1st with many prizes into the R.E.; 2nd Lieut. R.E., 1890; Lieut., 1893.

William Brown Kirk, b. 1871, [C.J.C.]; left 1887.

Newcombe Lloyd-Jones, b. 1871, [G.T.H.]; C. xi.; left 1888. Machynlleth, N. Wales.

Albert Edward Mills, b. 1871, [F.E.B. and G.T.H.]; left 1889.

Frederick Cameron Arthur Smith, b. 1870, [C.J.C.]; left 1887.

James William Steedman, b. 1872, [G.T.H.]; left 1891; Ch. Ch., Oxon., B.A. (2nd Hist.), 1895; Played for Oxford v. Cambridge at Lawn Tennis, 1892, -3,-4,-5; President O.U.L.T.C., 1895; ord. 98; Vicar of Shinfield, Reading, 1906.

Lawrence Edward Walker, b. 1872, [S.H.]; left 1890; Capt. 7th Lancashire R.G.A. Vols.

William Lawrence Waugh, b. 1871, [C.J.C.]; left 1889; Keble Coll., Oxon., B.A., 1893; ord. 97; Vicar of Chiseldon, Wilts., 1901.

Entrances—Easter Term, 1886.

Edwyn Anthony, b. 1870, [E.B.M.]; left 1888; Journalist; on staff of *Hereford Times.*

*Bertram Henry Bentley, b. 1872, [T.A.B. and C.J.S.C.]; Schol., Keble Coll., Oxon., B.A. (1st Nat. Sci.), 1895; F.L.S.; Lecturer, University Coll., Sheffield.

Charles Hicks Eykyn, b. 1872, [A.F.C.]; left 1888.

William Henry Farmer, b. 1871, [D.B.]; left 1887; St. Bartholomew's Hospital; M.R.C.S., L.R.C.P., 1895; Served in S. African War as Surgeon on the Princess of Wales' Hospital Ship.

Matthew Starmer Hack, b. 1869, [A.F.C.]; left 1888; A.R.I.B.A. 1892. 22, Surrey St., Strand, W.C.

*Arthur Claude Havers; C. xi.; [S.H.]; left 1890; Trinity Coll., Oxon., B.A. (2nd Law), 1894. Claytons, Mayfield, Sussex.

Edward Kennedy Hilton, b. 1871, [S.H.]; left 1888.

Edward Cecil Gilbert Jones, b. 1873, [G.T.H.]; left 1887.

Gerald Francis Lloyd, b. 1872, [E.B.M.]; left 1891; Trinity Coll., Camb. B.A., 1895. Abbey Gateway, St. Albans.

John William Paget Mosley, b. 1872, [D.B. and C.J.S.C.]; Huntsman; left 1890; Bar (Middle Temple), 1897; Served with Cyclist Section, C.I.V., in S. African War; promoted Lieut., 1900; Crown Prosecutor at Johannesburg, 1900; (Queen's Medal with 4 clasps). Hulland Hall, Ashbourne, Derbyshire.

Richard Mansel Palin, b. 1871, [S.H.]; F. xi.; left 1889. Died Sept., 1890.

Gerald Radcliffe, b. 1872, [G.T.H.]; left 1887. Littlethorpe Manor, Ripon.

*Campbell Rowley Roper, b. 1870, [A.F.C. and S.H.]; left 1888; Indian Civil Service.

Joseph Seward Ruston, b. 1869, [S.H.]; Lieut.-Col. 1st V.B., Lincolnshire Regt.; Served in S. African War, 1901-2, with Service Section, (Hon. Capt. in Army; Queen's Medal with 5 clasps); J.P., D.L. co Lincoln; of Monks' Manor, co. Lincoln.

Edmund Howard Sidebottom, b. 1871, [G.T.H.]; left 1887; Managing Director, Moss Lock Cotton Mills, Rochdale. Died 1904.

Herbert Sidebottom, b. 1873, [G.T.H.]; left 1889. Castleton House, Rochdale.

Lionel Arthur Clement Southam, b. 1873, [D.B.]; left 1889; Vinegar Manufacturer, Worcester; Capt. 2nd Middlesex R.G.A. Vols., 1899; late Lieut. Reserve of Officers. Rodney House, Malvern Link.

Alexander George Stuart, b. 1872, [T.A.B. and C.J.S.C.]; left 1890; Trinity Coll., Dublin, 1890-3; 2nd Lieut. Royal Scots, 1893; Lieut., 1896; Capt., 1900; Passed Staff Coll.; Staff Capt., Head Quarters of Army of India, 1906.

*John Allsop Walker, b. 1871, [S.H.]; F. xi. (Capt.); Crew; left 1891; Magdalen Coll., Oxon., B.A., 1894; Played for Oxford Assoc. xi. v. Cambridge, 1891,-2,-3; Brewer at Burton-on-Trent. 67, Branstone Road, Burton-on-Trent.

Henry Charles Whinfield, b. 1872, [A.F.C. and C.J.S.C.]; C. xi.; left 1889; R.M.C., Sandhurst; 2nd Lieut. the Queen's (Royal West Surrey) Regt., 1892; Lieut., 1896; Capt., 1900; Served in S. African War, 1899-1902, including Spion Kop, Vaal Krantz, and Tugela Heights (wounded: Queen's Medal, 3 clasps, King's, 2).

Richard Bertram Wyley, b. 1871, [D.B.]; left 1889; Sheep farming, New Zealand. Riverley, Fordell, Wanganui, N.Z.

Entrances—Michaelmas Term, 1886.

Philip Shelford Bidwell, b. 1872, [E.B.M.]; left 1890; Land Agent. St. Mary's, Ely.

Arthur Brewis, b. 1872, [C.J.S.C.]; left 1890; Solicitor (ad. 97). St. Helens, Lancs.

Charles Ernest Christopher Browne, b. 1871, [S.H.]; left 1890; Selwyn Coll., Camb., B.A., 1893.

Percy Merceron Burton, b. 1872, [A.F.C.]; left 1888; Clare Coll., Camb., B.A., 1894; Bar (Inner Temple.)

John Henry James Charter, b. 1874, [A.F.C.]; left 1888.

*Henry Edward Colvin Cowie, b. 1872, [S.H.]; F. xi.; left 1891; R.M.A., Woolwich; 2nd Lieut. R.E., 1893; Lieut., 1896; Capt., 1904; Served in China Expedition, 1900 (Despatches; Medal; D.S.O.); Indian P.W.D., 1895; Khushalgarh Bridge Works, N.W. Ry., Punjab, India.

Frank Hubert Macarthy Chetwode Crawley, b. 1871, [A.F.C. and S.H.]; left 1887; Cavendish Coll., Camb., B.A., 1892; M.B., B.Ch., 1896; M.D., 1897; S. Mark's Ophthalmic Hospital, Dublin; studied also at Vienna and Berlin; F.R.C.S. (Irel.), 1900. Lower Baggot St., Dublin.

William Henry Davison, b. 1872, [S.H.]; left 1890; Keble Coll., Oxon., B.A., 1894; Bar (Inner Temple), 1895. 37, Kensington Gardens, W.

Herbert Parry Harris Edge, b. 1869, [G.T.H.]; left 1888; Wire rope Manufacturer, Shifnal; Capt. 1st V.B., K.S.L.I., 1899; Major, 1904; Served as Lieut. with Line Bn. in S. African War; (Despatches; Queen's Medal, 3 clasps). Rock Terrace, Shifnal.

Arthur Lees Evans, b. 1872, [F.E.B. and S.H.]; left 1890; Parr's Banking Co.; Lieut. 2nd V.B., S. Lancs. Regt. Parkside, Knowsley, Prescot.

Arthur Traviss Faber, b. 1873, [C.J.S.C.]; F. xi.; Crew; left 1892; New Coll., Oxon, B.A., 1894; ord. 96; Curate of Endcliffe, Sheffield, 1900.

Herbert Edward Gray, b. 1872, [C.J.S.C.]; left 1890; Magdalen Coll., Oxon., B.A., 1894; M.R.C.S., L.R.C.P., 1898; Westminster Hospital; in practice at Cambridge.

Ernest Nathaniel Hale, b. 1871, [C.J.S.C.]; left 1889; Pembroke Coll., Camb., B.A., 1892; Univ. of Paris, B.-ès-L.; late Assist. Master, Reading G.S.; now Trinity Coll., Glenalmond.

Charles William Giffard Inge, b. 1872; [C.J.S.C.]; left 1889; Land Agent, Lichfield.

Brettle Evans Jollands, b. 1871, [A.F.C.]; left 1888.

Arthur Reginald Jones, b. 1873, [G.T.H.]; left 1891; St. Thomas' Hospital; M.R.C.S., L.R.C.P. (Lond.), 1897. Whitby.

George Murry Noel Knox, b. 1871, [E.B.M.]; Crew (Cox); left 1888. North Frederick St., Dublin.

William George Hodgson Lawley, b. 1874, [T.A.B., and G.T.H.]; left 1892; Univ. Coll., Oxon.; 2nd Univ. Candidate for Commissions in the Army,

1896; 2nd Lieut. Middlesex Regt., 1897. Killed on Spion Kop, S. Africa, Jan. 24, 1900.

Archibald Lionel Lindsay, b. 1872, [D.B. and G.T.H.]; left 1889.

Kinmond James Luke, b. 1873, [E.B.M.]; left 1889; Jute planter, Chataipur, Tippera, E. Bengal.

William Ernest George Maltby, b. 1871, [C.J.S.C.], left 1888.

Hatherley George Moor, b. 1871, [G.T.H.]; left 1888; R.M.A., Woolwich; 2nd Lieut. R.A., 1890; Lieut., 1893; Capt., 1899; Hon. Major, 1900; Served in Mashonaland in rebellion of 1896-7, (Despatches; Medal); Served in S. African War, 1899-1900, as Commandant of the W. Australian Contingent; Despatches for service at Slingersfontein (Feb. 1900), and Vet River. Killed at Palmietfontein, July 19, 1900.

*Charles Arnold Newman, b. 1872, [G.T.H.]; left 1891; Trinity Coll., Camb., B.A., 1896. Oundle, Northamptonshire.

Henry William Pilkington, b. 1871, [S.H.]; Crew; Capt. of Boats; left 1889; Ch. Ch., Oxon; Oxford Trials, 1891. Died Dec. 19, 1902.

Richard Austin Pilkington, b. 1871, [S.H.]; left 1889; Ch. Ch., Oxon.; Capt. 2nd V.B., S. Lancs. Regt.; Glass Manufacturer. Eccleston Grange, Prescot, Lancs.

Peregrine Charles Prince, b. 1871, [E.B.M.]; left 1890; Caius Coll., Camb., B.A., 1893; Guy's Hospital, M.R.C.S., L.R.C.P. (Lond.), 1897. Reigate, Surrey.

Charles Edward Proctor, b. 1870, [S.H.]; left 1888.

Kenneth Elwyn Roberts, b. 1872, [G.T.H.]; left 1889.

Gerald Robinson, b. 1871, [C.J.S.C.]; left 1888; Business, Liverpool.

*Henry John Rofe, b. 1871, [C.J.S.C.]; Crew; Capt. of Boats; left 1890; Balliol Coll., Oxon., B.A., 1895; Capt. Northumberland R.G.A. Militia, 1902. 8, Powis Square, Bayswater, W.

Edward William Topham Steele, b. 1873, [E.B.M.]; left 1890; with Messrs. Lamport and Holt, Shipowners, Liverpool. 31, Prince's Avenue, Liverpool.

*Robert William Tate, b. 1872, [C.J.S.C.]; Head of School; left 1891; Schol. St. John's Coll., Camb., B.A. (1st Cl. Cl. Trip., Pt. i.), 1894; 1st Cl. Pt. ii., 1895; Tutor St. Columba's Coll., Dublin,

1896-1903; Fellowship Prize, Trinity Coll., Dublin, 1906; Madden Prize, 1907.

James Walton-Evans, b. 1872, [A.F.C.]; F. xi.; left 1891; Horticulturist, Albany, Western Australia.

Robert Blinkhorn Ward, b. 1870, [S.H.]; F. xi.; left 1889.

Entrances—Lent Term, 1887.

Reginald Arthur Ward Andrews, b. 1872, [C.J.S.C.]; left 1891; Keble Coll., Oxon.; Represented Oxford v. Cambridge at Water Polo, 1892,-3,-4.

Richard Henry Laurence Andrews, b. 1872, [D.B.]; left 1890; Teaching.

Harry Ernest Bowdler, b. 1872, [D.B.]; F. xi.; left 1893; Solicitor; Played for Welsh Assoc. F. xi. v. Scotland, 1893. Belgrave Terrace, Abbey Foregate, Shrewsbury.

Arthur John Trevor Briscoe, b. 1873, [S.H.]; left 1890; Artist.

Harry Ashworth Bull, b. 1871, [E.B.M.]; St. Thomas' Hospital; M.R.C.S., L.R.C.P. (Lond.), 1895. Great Haywood, Staffordshire.

James Dewsbury Chorlton, b. 1873, [S.H.]; left 1891; Owens' Coll., Manchester, B.Sc. (1st Cl. Honours, Physics), 1894; Joule Studentship, Royal Soc., 1896; Bar (Middle Temple), 1898; author, *Taxation of Land Values.* Didsbury Priory, Manchester.

Lionel Sills Daly, b. 1872, [A.F.C. and C.J.S.C.]; left 1891; Middlesex Hospital.

Arthur Spencer Dandison, b. 1872, [G.T.H.]; left 1889.

George Nicholas Dickin, b. 1874, [T.A.B. and S.H.]. Loppington, Wem, Salop.

Thomas Waggett Dunscombe, b. 1873, [C.J.S.C.]; left 1891; on the Stage.

Evan Arundel Evans, b. 1872, [E.B.M.]; left 1889; Business.

Thomas Fauning Evans, b. 1869, [E.B.M.]; left 1888; late Capt. Anglesey R.E. Militia (Hon. Capt. in Army, 1900); Mine Agent.

Augustus Vere Foster, b. 1873, [T.A.B. and S.H.]; left 1888.

Adam Fox, b. 1872, [E.B.M.]; left 1889; Solicitor (ad. 94). Heather Lea, Seymour Grove, Old Trafford, Manchester.

George Edward Harries, b. 1873, [D.B.]; left 1890.

Herbert Frederick Harries, b. 1871, [D.B.]; left 1888.

Walter Jagger, b. 1871, [D.B.]; F. xi.; left 1890; Edinburgh Univ. M.B., C.M., 1896; Lieut. R.A.M.C. 1898; Capt., 1901; resigned 1902; Served in S. Africa, 1899-02; present at Graspan, Belmont, Modder River, and Magersfontein, (Queen's Medal, 4 clasps, King's, 2).

Edward Scott James, b. 1872, [E.B.M.]; left 1889; Business.

Herbert Orford, b. 1872, [G.T.H.]; left 1890. Bromborough, Cheshire. Died Oct. 15, 1907.

*George Howard Pearson, b. 1873, [S.H.]; left 1891; New Coll., Oxon.; 2nd Mods., 1893; B.A., 1894. Pendrell, Somerset Rd., Edbgaston.

Robert Thomas Pearson, b. 1875, [S.H.]; left 1891; Business. Prospect House, Solihull, Birmingham.

Entrances—Easter Term, 1887.

Urban Morris Asplen, b. 1872, [A.F.C. and S.H.]; left 1890; Emmanuel Coll., Camb.; King's Coll. Hospital, London, W.C.

Charlie Edmund Boote, b. 1874, [E.B.M.]; left 1891; Capt. 2nd V.B., N. Stafford Regt., 1898; Served in S. African War, 1901-2 (Hon. Capt. in Army; Medal); China Manufacturer, Burslem. Sidway, Pipe Gate, Market Drayton.

Ernest Ronald Boote, b. 1872, [E.B.M.]; left 1889. China Manufacturer, Waterloo Potteries, Burslem, Staffs.

William Norman Dunn, b. 1873, [T.A.B. and S.H.]; left 1892; Trinity Coll., Camb., B.A., 1895. H.B.M. Legation, Bangkok, Siam.

Gwilym Arthur Evans, b. 1873, [E.B.M.]; left 1889. Died Oct. 1, 1904.

Henry Walter Hamilton Fowle, b. 1871, [C.J.S.C.]; left 1890; Clare Coll., Camb.; Lieut. 4th (Militia) Bn., A. and S. Highlanders, 1901.

James Ethelbert Lindon Ingham Huddart, b. 1872, [A.F.C. and S.H.]; left 1888; in Australia.

*Charles Edward Noel James, b. 1873, [T.A.B. and C.J.S.C.]; left 1893; Exhib. King's Coll., Camb.; B.A. (1st Cl. Cl. Trip.), 1896; Assist. Master, Lancing, Sussex.

Hubert Kenyon, b. 1872, [C.J.S.C.]; left 1892; Served in S. African War with D.C.O., I.Y.; taken prisoner at Lindley, May 31, 1900; (Medal, 3 clasps). Died Oct. 20, 1905.

*Richard Lloyd Langford-James, b. 1873, [S.H.]; left 1892; Schol. Keble Coll., Oxon.; 2nd Mods., 1894; B.A. 1896; Assist. Master, St. Salvator's School, St. Andrews, 1897-1900; Gresham's School, Holt, Norfolk, 1900-3; Curate of Kimberley, S. Africa, 1904-6.

William Ruston, b. 1874, [S.H.]; C. xi.; F. xi.; left 1892; Trinity Coll., Camb.; Served in S. African War, 1900, as Lieut. of Ross' Colt Gun Battery (Queen's Medal, 3 clasps); in New Mexico.

Cuthbert Wilding Twist, b. 1873, [E.B.M.]; F. xi. Died at School, March 23, 1890.

John William Alexander Young, b. 1873, [S.H.]; left 1892; New Coll., Oxon., B.A. (2nd Nat. Sci.), 1896; Assist. Master Khedivial School, Cairo.

William Young, b. 1871, [S.H.]; left 1889.

William Lloyd Wynn-Williams, b. 1873, [G.T.H.]; left 1891; Edinburgh Univ.; in Australia for some years; now at St. Bede's College, Rome, Italy.

Entrances—Michaelmas Term, 1887.

Samuel Lionel Philpotts Barker, b. 1874, [G.T.H.]; left 1892; Pembroke Coll., Oxon.; 2nd Lieut. The Buffs (East Kent Regt.), 1896; Lieut., 1898; Capt., 1900; N.W. Frontier of India, 1897-8; Malakand Expedition, present at Ulman Khel (Medal with clasp).

Thomas Chesters Bowler, b. 1870, [G.T.H.]; left 1888.

Francis Boxwell, b. 1872, [G.T.H.]; F. xi.; left 1891; R.M.C., Sandhurst; Indian Constabulary.

*William Boxwell, b. 1875, [G.T.H.]; C. xi.; left 1893; Schol. Trinity Coll., Dublin, B.A. (2nd Classical Moderator), 1897; Gold Medal, and Brooke Prize, 1897; Capt. T.C.D., A.F. xi. Butlerstown Castle, Wexford.

Frederick Henry Brazier, b. 1872, [E.B.M.]; left 1890.

*Walter Birch Bucknill, b. 1873, [G.T.H.]; left 1892; R.I.E.C., Cooper's Hill; Indian P.W.D. c/o King and Co., Pall Mall, S.W.

Thomas Enoch Pritchard Davies, b. 1869, [G.T.H.]; left 1889; Wadham Coll., Oxon., B.A., 1892; ord. 92; Curate of Holy Trinity, Aberystwith.

Edward Spencer Dickin, b. 1872, [S.H.]; left 1891; Militia; 2nd Lieut. 2nd Dragoon Guards (Queen's Bays), 1895; Lieut., 1897; Capt., 1899; Served in S. African War (Medal, 3 clasps).

Frederick William Ebrall, b. 1874, [D.B.]; left 1890; Organ Builder. 29, Speedwell Road., Birmingham.

Edward Nevett Evans, b. 1875 [S.H.]; left 1892.

Francis Haroid Fairweather, b. 1871, [C.J.S.C.]; left 1890; Edinburgh Univ., M.B., C.M., 1894; M.D., 1897. Rochester.

George Farmer, b. 1873, [D.B.]; left 1890; Farming.

Harry Charles Graham, b. 1870, [E.B.M.]; C. xi.; left 1889; Cirencester Agric. Coll.; Emigrated.

James Herbert Hounsfield, b. 1872, [E.B.M.] left 1891; Selwyn Coll., Camb., B.A., 1895; Represented Cambridge in Cross County Running, 1892; ord. 96; Vicar of Duddington, Stamford, Northants.

Robert Hawthorn Kitson, b. 1873, [S.H.]; left 1892; Trinity Coll., Camb., B.A. (1st Class Nat. Sci. Trip., Pt. ii.), 1896; Harkness Univ. Schol., 1897. Elmet Hall, Leeds.

*Aubrey Trevor Lawrence, b. 1875, [C.J.S.C.]; Head of School; left 1893; Schol. Ch. Ch., Oxon.; 1st Mods., 1895; B.A. (1st Lit. Hum.), 1897; Bar (Inner Temple), 1899. 13, Norfolk Crescent, Hyde Park, W.

*Arthur Claude Livingstone, b. 1873, [E.B.M.]; left 1892; Oriel Coll., Oxon., B.A., 1896; Corn Factor, Liverpool. Sandyway, Claughton, Birkenhead.

Reginald Moreton, b. 1873, [S.H.]; left 1889.

Henry Newcombe Oakley, b. 1876, [D.B.]; left 1892; Farming.

Sydney Pilkington, b. 1872, [S.H.]; F. xi.; Crew; left 1890; Artist; Lieut. 4th V.B., Manchester Regt., 1898. Died Sept. 25, 1905.

John Trevor Roberts, b. 1873, [G.T.H.]; left 1890.

*Cecil Robert Vesey Stoney, b. 1875, [C.J.S.C.]; left 1894; Schol. Emmanuel Coll., Camb., B.A. (2nd Cl., Cl. Trip., Pt. i.), 1897.

James Parry Swettenham, b. 1875, [D.B.]; left 1889; Civil Engineer; Served in S. African War, 1900-1, with Montgomery I.Y. (Medal, 3 clasps); Assist. Engineer, P.W.D., Selangor, Malay Peninsula.

Arthur Frederick Travers, b. 1873, [E.B.M.]; left 1890; Banker. Allandale, Altrincham.

Sydney Rutty Vernon, b. 1873, [A.F.C. and G.T.H.]; left 1889; Solicitor; Capt. 1st (Bucks) V.B., Oxfordshire L.I., 1899. High Wycombe, Bucks.

William Reginald Williams, b. 1874, [A.F.C. and C.J.S.C.]; left 1891.

Richard Edward Cotterill Woods, b. 1874, [S.H.]; left 1892; Ch. Ch., Oxon.

Francis Willoughby Woodward, b. 1872, [C.J.S.C.]; left 1890; R.M.C., Sandhurst; 2nd Lieut. Loyal North Lancashire Regt., 1893; Lieut., 1896; Capt., 1901; Served in S. African War, 1899-1902, including Defence of Kimberley, (Despatches, Feb. 5, 1900, Sept. 4, 1901; D.S.O.; Queen's Medal, 3 clasps, King's, 2); Egyptian Army, 1906. Junior Army and Navy Club, Piccadilly.

James George Henry Young, b. 1872, [G.T.H.]; left 1890.

Entrances—Lent Term, 1888.

Walter Douglas Auden, b. 1874, [A.F.C. and S.H.]; C. xi; left 1893; Emmanuel Coll., Camb., B.A., 1896; ord. 98; Member of St. Andrew's Bush Brotherhood, Queensland, 1903. Longreach, Queensland.

*Alexander Talbot Baines, b. 1873, [S.H.]; left 1892; Schol. Trinity Coll., Camb.; 1st Cl. Cl. Trip., Part i., 1894; late Lieut. 3rd V.B., P.W.O., West Yorks Regt. Board of Education, Whitehall, S.W.

Richard Gibbons Binnall, b. 1872, [D.B.]; left 1892; Pembroke Coll., Camb., B.A., 1895; ord. 96; Vicar of Farndale, Yorks, 1905.

Frederick Ernest Trevor Briscoe, b. 1874, [S.H.]; Crew; left 1893; Schol. Pembroke Coll., Camb., B.A. (2nd Cl. Nat. Sci. Trip., Pt. i.), 1896; Cambridge Trials. Bexhill, Heswall, Cheshire.

Rodney Hoskins Buzzard, b. 1873, [G.T.H.]; left 1889.

Alan Clover, b. 1873, [G.T.H.]; left 1892; Christ's Coll., Camb., B.A., 1895; ord. 1901; Curate of Hornsey, 1903. 1, Rosebery Gardens, Crouch End, N.

Sydney Fryer-Smith, b. 1874, [E.B.M.]; left 1889.

Alvery Atcherley Jebb, b. 1873, [G.T.H.] left 1891. Fairyfield, Great Barr, Birmingham.

Harold Acworth Leggett, b. 1873, [S.H.]; C. xi.; left 1892; Pembroke Coll., Camb., B.A., 1895; late Assist. Master, Malvern Link School; and Lieut. 1st Worcester R.G.A. Vols.; now Assist. Master, High School, Nottingham.

Charles Denson Lewis, b. 1874, [D.B.]; left 1890.

James McBryde, b. 1874, [C.J.S.C.]; left 1893; King's Coll., Camb., B.A., 1896; author and illustrator, *The Story of a Troll Hunt.* Died June 5, 1904.

George Herbert Norton, b. 1872, [S.H.]; left 1891; Christ's Coll., Camb., B.A., 1894. Highfield, Denby Dale, Huddersfield.

Charles Berry Robinson, b. 1872, [C.J.S.C.]; left 1890; Business, Liverpool.

Robert Mitford Taylor, b. 1871, [D.B.]; left 1889.

Thomas Griffith Brockholes Thomas, b. 1874, [E.B.M.]; left 1890; 2nd Lieut. Sherwood Rangers I.Y., 1900; Lieut., 1902; Capt., 1905; Served in S. Africa, 1901-2; (slightly wounded; Hon. Lieut.; Medal with clasps).

James Herbert Treasure, b. 1874, [D.B.]; left 1891; Capt. Shropshire R.G.A. Vols., 1899; transferred to 3rd Kent R.G.A. Vols., 1905.

Entrances—Easter Term, 1888.

John Heathcote Addie, b. 1876, [E.B.M.]; left 1892; Land Agent; Capt. 4th V.B., S.W.B. Llandwrog, Carnarvon.

William Ashton, b. 1874, [G.T.H.]; left 1892.

Reginald Mendel Egerton Ashworth, b. 1873, [D.B.]; left 1890.

John Humphrey Barbour, b. 1873, [G.T.H.]; left 1891; Queen's Coll., Belfast, and Royal Univ., Ireland; M.B., B.C., 1900; Lieut. R.A.M.C., 1901; Capt., 1904; Served in S. African War (Queen's Medal, 4 clasps). c/o Holt & Co., Whitehall Place, S.W.

Richard Annesley Barbour, b. 1874, [G.T.H.]; left 1891.

Edward Russell Bourne, b. 1875, [D.B. and F.E.B.]; left 1894; Ch. Ch., Oxon.; in America.

Percy Wright Brundrit, b. 1875, [E.B.M.]; left 1894; King's Coll., Camb., B.A., 1897; Quarry owner. St. Petrock's, Llandudno, N. Wales.

Francis Hyde Edwards, b. 1873, [G.T.H.]; C. xi.; left 1890, [went to Bedford G.S.]

James Nicolas Grimshaw, b. 1875, [C.J.S.C.]; left 1889.

Charles James Harvey, b. 1872, [E.B.M.]; left 1890; Business.

Henry Leslie Havers, b. 1873, [S.H.]; left 1890; Trinity Coll., Oxon.; represented Oxford at Hockey, 1896.

George Norton Illingworth, b. 1874, [S.H.]; left 1889. 3, Hyde Gardens, Leeds.

Arthur Keedwell James, b. 1875, [A.F.C.]; left 1888.

William Stephen Harvey James, b. 1872, [A.F.C.]; left 1888; Lieut. Royal Guernsey R.G.A. Militia, 1900.

Charles Morris Jenkins, b. 1871, [G.T.H.]; left 1889.

Charles Harry Lester, b. 1872, [E.B.M.]; left 1889.

Sydney James Lyle, b. 1874, [C.J.S.C.]; left 1890; Business, Belfast.

Thomas Brassey Maddocks, b. 1874, [E.B.M.]; left 1893; Militia; 2nd Lieut. Prince Albert's (Somersetshire) L.I., 1895; Lieut., 1898; Served in S. Africa, 1899-00. Killed at Wolverdiend, Sept. 10, 1900.

Charles Albert Muirhead, b. 1872, [A.F.C.]; left 1891; Solicitor (ad. 96). 23, Cross St., Manchester.

Cecil Arthur Noton, b. 1872, [E.B.M.]; left 1890.

Charles Edward Penn, b. 1873, [D.B.]; left 1890.

George Berkley Raikes, b. 1873, [G.T.H.]; C. xi. (Capt.); F. xi.; left 1892; Magdalen Coll., Oxon., B.A., 1895; O.U.A.F.C. xi., 1893,-4,-5,-6; and O.U.C.C. xi. 1894,-5; Played for England v. Wales, 1895,-6; Scotland, 1896, and Ireland, 1896, at Assoc. Football; ord. 97; Chaplain to Duke of Portland at Welbeck, 1905.

Hubert Saumarez-Smith, b. 1874, [E.B.M.]; left 1890; Sydney Univ., N.S.W., 1890-2; Trinity Coll., Camb., B.A., 1896; ord. 98; Domestic and Examining Chaplain to Archbishop of Sydney, 1900. Bishop's Court, Randwick, N.S.W.

Edward Grosvenor Tew, b. 1873, [S.H.]; left 1891; Magdalen Coll., Oxon.; Rowed in Oxford Crew, 1893; Banker. The Grange, Carlton, Pontefract.

Stephen Edwin Wright Thompson, b. 1877, [A.F.C.]; left 1894; Militia; 2nd Lieut. 4th (Queen's Own) Hussars, 1896; Lieut., 1899; Capt., 1901.

Geoffrey Noel Thornes, b. 1876, [D.B.]; left 1894; Farming in Canada.

*Crewe Armand Hamilton Townsend, b. 1874, [S.H.]; left 1893; Schol. St. John's, Camb., B.A. (2nd Cl., Cl. Trip., Pt. i.), 1896; Indian Civil Service (22nd), 1897. c/o Grindley, Groom & Co., Bombay.

Frederick Winn Walker, b. 1873, [S.H.]; left 1892; Clare Coll., Camb.

Entrances—Michaelmas Term, 1888.

Norman Ruthven Anderson, b. 1874, [D.B.]; left 1892; R.M.C., Sandhurst; 2nd Lieut. Indian Staff Corps, 1894; Lieut., 1897; Capt. 130th P.W.O. Baluchis, 1903; Served in Operations in Makram, 1898; Present at Gok Parosh; China Expedition, 1900; (Medal).

Harold Bentley, b. 1874, [T.A.B.]; left 1893; Pembroke Coll., Camb.; M.R.C.S.; L.R.C.P. (Lond.), 1902.

Alexander Macpherson Blair, b. 1873, [G.T.H.]; left 1890.

Walter Arthur Blunt, b. 1874, [D.B.]; left 1890.

Ambrose Boxwell, b. 1876, [G.T.H.]; Crew (Cox); left 1894; Trinity Coll., Dublin; Militia; 2nd Lieut. R. Warwick Regt., 1899; Lieut., 1900; Capt., 1907; Served in S. Africa, 1901-2 (Medal); transferred to York and Lancaster Regt., 1908.

Allen Sausmarez Carey, b. 1874, [D.B.]; left 1893; Oriel Coll., Oxon., B.A., 1897; Preparatory Schoolmaster. Mourne Grange, Kilkeel, co. Down.

Christian Cator, b. 1874, [A.F.C.]; left 1889.

Alfred Edgar Clifford, b. 1876, [S.H.]; left 1889.

John Arthur Hotham Clifford, b. 1875, [S.H.]; left 1889.

Leonard Percival Cooper, b. 1874, [D.B.]; left 1893; Selwyn Coll., Camb., B.A., 1896; Served in S. African War, 1900-1, as Trooper Staffordshire I.Y.; promoted Lieut., Kent I.Y., 1901; Capt., 1901. Killed at Driespruit, July 23, 1901.

Arthur Davies, b. 1874, [E.B.M.]; left 1890; Solicitor.

Harold Cumming Duncan, b. 1873, [S.H.]; left 1893; Clare Coll., Camb.

Isaac Henry Hamer Eakin, b. 1874, [D.B.]; left 1891.

Godfrey Fitz-Hugh, b. 1873, [C.J.S.C.] left 1890; Ch. Ch., Oxon.; J.P., co. Montgomery; late Major Montgomeryshire I.Y.; Served with I.Y. in S. African War, 1899-01, (Hon. Capt. in Army; Despatches; Queen's Medal, 4 clasps); of Plas Power, Wrexham.

Richard Truman Fitzhugh, b. 1872, [S.H.]; C. xi.; F. xi.; left 1891; Medical Student, Guy's Hospital, London; M.R.C.S.; L.R.C.P., 1897; M.B., London Univ., 1898; House Surgeon, Guy's, 1898; House Physician, 1899; Served in S. African War as Surgeon to I.Y. Hospital. Died of enteric at Deelfontein, June 15, 1900.

William Fitz-Hugh, b. 1875, [C.J.S.C.]; left 1891. The Grange, Ludham, Norfolk.

Herbert Gray, b. 1875, [E.B.M.]; left 1890.

James Grose, b. 1874, [S.H.]; left 1891; R.M.A., Woolwich; 2nd Lieut. R.A., 1894; Lieut., 1897; Capt., 1900.

Lawrence Harrison, b. 1873, [A.F.C. and C.J.S.C.]; left 1889; Business.

Alfred Paul Heinemann, b. 1874, [A.F.C.]; left 1888.

Roland Hilleary, b. 1874, [E.B.M.]; F. xi.; left 1892; Trinity Coll., Camb., B.A., 1895; late Secretary of Casuals F.C. Field House, Stanmore.

Ernest Langford Holt, b. 1873, [D.B.]; left 1891. Birmingham.

*Arthur Jackson, b. 1874, [D.B.]; left 1893; Nat. Sci. Schol. Peterhouse Coll., Camb., B.A. (1st Cl., Nat. Sci. Trip., Pt. i.), 1896. 108, St. James St., Dublin.

David William James, b. 1872, [A.F.C.]; left 1890.

Henry Darnton Judson, b. 1873, [G.T.H.]; left 1891; Solicitor (ad. 97). Mount St., Albert Square, Manchester.

Joseph Edward Judson, b. 1874, [G.T.H.]; left 1893; Medical Student, Owens' Coll., Manchester; M.R.C.S., L.R.C.P., 1900. Park View, Aston-under-Lyne.

Charles Henry Kitson, b. 1875, [G.T.H.]; Crew (Cox); left 1889; Trooper Bechuanaland Police, 1895.

Harold Lionel Laws, b. 1873, [A.F.C. and C.J.S.C.]; left 1891; Wadham Coll., Oxon., B.A., 1896; St. George's Hospital, M.R.C.S., L.R.C.P. (Lond.), 1905. Ivy House, Charlbury, Oxon.

Alfred William Albert Mason, b. 1874, [G.T.H.]; left 1892.

*Harold Rudolf Conrad Meister, b. 1874, [G.T.H.]; left 1892.

Thomas Mordy, b. 1873, [D.B.]; left 1890.

Sydney Ashurst Musson, b. 1873, [S.H.]; left 1891.

Samuel Panton Wynn Priestley, b. 1874, [E.B.M.]; left 1893; Worcester Coll., Oxon.; 2nd Lieut. 4th (Militia) Battn. R.W.F., 1896. Died Nov. 8, 1897, from effects of an accident in a steeple-chase.

Henry Atkinson Rauthmell, b. 1874, [E.B.M.]; F. xi.; C. xi. (Capt.); left 1893; Trinity Coll., Oxon., B.A., 1897; O.U.A.F.C. xi., 1896,-7, (Capt.). 55, Albert Hall Mansions, W.

Edward Ernest Pilkington Rose, b. 1873, [S.H.]; left

1892; Emmanuel Coll., Camb.; Indian Civil Service, 1895.

*Henry Hebb Sills, b. 1873, [S.H.]; Head of School; F. xi.; Crew; left 1892; Schol. King's Coll., Camb., B.A. (1st Cl., Cl. Trip., Pt. i.), 1894; 1st Cl. Pt. ii., 1896; Assist. Master at Uppingham, 1896-8; Fellow and Dean of King's Coll., 1898; late Capt. 4th (Camb. Univ.) V.B., Suffolk Regt.

*Robert Tyrrell Smith, b. 1874, [A.F.C.]; C. xi.; F. xi.; left 1893; Postmaster Merton Coll., Oxon. Ivy Bank, Beckenham, Kent.

Daniel Thwaites, b. 1874, [C.J.S.C.]; F. xi.; left 1892; Brewer, Blackburn.

Sydney Herbert Thwaites, b. 1877, [C.J.S.C.]; F. xi.; left 1895; Militia; 2nd Lieut. K.O.S.B., 1899; Lieut., 1900.

*Charles Orpen Tuckey, b. 1875, [S.H.]; Head of School; C. xi.; left 1894; Schol. Trinity Coll., Camb., B.A. (10th Wrangler), 1897; 1st Cl. Math. Trip., Pt. ii., 1898; Assist. Master, Marlborough, 1898; now at the Charterhouse.

Robert Hugh Walker, b. 1875, [A.F.C. and S.H.]; left 1891; Engineer. La Presta, Travers, Neuchâtel, Switzerland.

Martin Hammond Ward, b 1871, [S.H.]; F. xi.; left 1888.

Edward Dalrymple Wayne, b. 1875, [C.J.S.C.]; left 1892. Hobe Sound, Dade Co., Florida.

Thomas Arthur Yates, b. 1874, [S.H.]; left 1892; Served in S. African War, 1900-3; with Eastern Province Horse as Sergeant till 1901, subsequently with Military Mounted Police, and Intelligence Department till 1902; Clerk to Resident Magistrate, Krugersdorp, 1902-4. Queen's Coll., Birmingham.

Entrances—Lent Term, 1889.

[*Mr. Bennett was appointed a House Master* F.E.B.]

Frederic Bayley, b. 1874, [A.F.C. and E.B.M.]; left 1891.

George Adam Bayley, b. 1875, [A.F.C. and E.B.M.]; left 1891.

Lawrence Frederic Burnard, b. 1874, [E.B.M.]; left 1891; Electrical Engineer. Stormont, Mannamead, Plymouth.

John Gaitskell Churton, b. 1874, [E.B.M.]; left 1892; University Coll., Liverpool.

Arthur Stanley Cochrane, b. 1874, [A.F.C.]; left 1889. Royal Societies' Club, St. James' St., S.W.

George Graham, b. 1873, [F.E.B.]; left 1891; Clare Coll., Camb.

Lancelot Worthy Horne, b. 1875, [F.E.B.]; left 1892. 37, Castle Town Road, West Kensington, W.

Roff Courtney King, b. 1873, [D.B.]; left 1889.

Cecil Edward Lawder, b. 1877, [D.B. and A.F.C.]; left 1894; Served in S. Africa, 1899-1901, first with 4th (Militia) Bn. Sherwood Foresters; severely wounded at Roodeval; promoted 2nd Lieut. R.F.A., 1900; (Queen's Medal, 3 clasps, King's, 2); Lieut., 1903.

James Kenneth Nevil Marsh, b. 1873, [A.F.C.]; left 1889.

William Leslie Marshall, b. 1874, [A.F.C. and S.H.]; left 1892; Solicitor.

Thomas Arthur Muirhead, b. 1874, [A.F.C.]; left 1892; Stockbroker. Holmfield, Sale, Cheshire.

Percy Reuss Newland, b. 1874, [A.F.C.] left 1891.

Alfred Cecil Pilkington, b. 1875, [S.H.]; left 1893; Ch. Ch., Oxon., B.A. (1st Nat. Sci.-, 1897; Glass Manufacturer. The Hazels, Prescot.

James Edward Hill Sawyer, b. 1874, [A.F.C.]; left 1893; Ch. Ch., Oxon., B.A. (2nd Nat. Sci.), 1897; M.B., B.C., 1900; St. Thomas' Hospital (Medallist and Prizeman); Consulting Physician, Birmingham.

Herbert Moffatt Sidebotham, b. 1874, [F.E.B.]; left 1892; on the Stage. Died at Kingston House, Demerera, Dec. 13, 1907.

William Frances Somerset, b. 1876, [G.T.H.]; left 1892; Farming, Port Sydney, Muskota, Canada.

James George Taylor, b. 1874, [C.J.S.C.]; left 1893; King's Coll., Camb., B.A. (2nd Nat. Sci. Trip., Pt. i.), 1896; Guy's Hospital, M.R.C.S., 1899; M.R.C.P., 1903; in practice at Chester.

Maxwell, Tetley, b. 1873, [A.F.C.] left 1891.

Arthur Wedgwood, b. 1874, [F.E.B.]; left 1891; Engineer, Alexandria, N.B.

Thomas Temple West, b. 1873, [A.F.C.] left 1893; All Souls' Coll., Oxon, B.A., 1897. The Grange, Crescent Road, S. Norwood.

Entrances—Easter Term, 1889.

Godfrey Hugh Bennett, b. 1873, [F.E.B.]; left 1890; in S. Africa.

Arthur Symonds Browne, b. 1874, [D.B.]; left 1891; late Lieut. 1st V.B., K.S.L.I.; Wholesale Corn Merchant and Maltster, Shrewsbury.

William Lyon Browne, b. 1876, [D.B.]; left 1893; late Lieut. 1st V.B., K.S.L.I.; Atlantic, Quebec, and Western Ry., New Carlisle, P.Q., Canada.

Hugh Ford Cattlow, b. 1875, [D.B.]; left 1892; Stock Exchange, London.

Francis Edgar Edgerton Curtis, b. 1875 [G.T.H.]; left 1892.

Guy Reginald Dansey, b. 1874, [G.T.H.]; left 1893; Keble Coll., Oxon. The Sheet, Ludlow.

Herbert Davies, b. 1874, [A.F.C.]; left 1892; Medical Student, Owens' Coll., Manchester; M.B.; Ch.B. (Vic.), 1898; Served in S. Africa as Surgeon of the Welsh Military Hospital. Died at Springfontein, June 16, 1900.

John Taylor Davies, b. 1875, [D.B.]; left 1894; Magdalene Coll., Camb., B.A., 1897. Burleigh, Wellington, co. Salop.

Thomas Henry Davies, b. 1876, [D.B.]; left 1896; Magdalene Coll., Camb., B.A., 1899.

George Tatham Davison Elder, b. 1874, [S.H.]; left 1893; Caius Coll., Camb.; M.R.C.S.; L.R.C.P. (Lond.), 1901; Surgeon Lieut., 1st Robin Hood Vol. Rifles. Mansfield, Notts.

Thomas Benson Elley, b. 1872, [C.J.S.C.]; Shoe Manufacturer, Stafford.

Walter Clegg Glover, b. 1875, [E.B.M.]; left 1892; Univ. Coll., Liverpool, 1892-4; Architect and Surveyor. 18, Cable Road, Hoylake, Cheshire.

Charles Cecil Gouldsmith, b. 1874, [F.E.B. and S.H.]; left 1893; Trinity Hall, Camb.; represented Cambridge v. Oxford at Polo, 1895.

John Sinclair Hamilton, b. 1874, [G.T.H.]; left 1891. Oakland, Rickwell Lane, Cuckfield, Sussex.

Percy Bowie James, b. 1874, [A.F.C.]; C. xi.; left 1891; Union Stock Yards, Chicago, U.S.A.

Samuel Bernard Jeans, b. 1872; [G.T.H.]; left 1890.

Robert Stewart Kelly, b. 1875, [F.E.B.]; Solicitor (ad. 97); late Lieut. 2nd V.B., R.W.F. Mold, Chester.

Thomas Thelwell Kelly, b. 1876, [F.E.B.]; left 1893.

John Felix Kershaw, b. 1873, [A.F.C. and C.J.S.C.]; left 1892; Balliol Coll., Oxon.; Oxford Trials; Egyptian Bar.

Reginald George Layton, b. 1875, [S.H.]; left 1891; Solicitor (ad. 97). Glendale, West Derby, Liverpool.

Robert Anthony Cleghorn Linington Leggett, b. 1874, [A.F.C. and S.H.]; F. xi.; C. xi.; left 1893; Militia; 2nd Lieut. 2nd Battn. Worcestershire Regt., 1897; Lieut., 1899; Capt., 1900; S. Africa, 1900-3 (Despatches, June 23, 1902; Queen's Medal, 3 clasps, King's, 2).

William Fallowfield Longrigg, b. 1875, [S.H.]; left 1894; Queen's Coll., Oxon., B.A., 1897; late Assist. Master, Aysgarth School, Newton-le-Willows, Yorks.; now Joint Headmaster Streete Court, Westgate-on-Sea.

Henry Stuart Martin, b. 1873, [G.T.H.]; left 1890. Trewern, Dowlais.

George Mathew Guy Mitchell, b. 1875, [D.B.]; left 1891; Solicitor (ad. 97). Chatsworth House, Shrewsbury.

William Godfrey Patrick Murray, b. 1874, [S.H.]; left 1891; R.M.C., Sandhurst; 2nd Lieut. Argyle and Sutherland Highlanders, 1893; Indian Staff Corps; Lieut., 1895; Capt. 21st Punjabis, 1902; Served with Chitral Relief Force in 1895, with 29th Punjabis (Medal with clasp); Indian Staff Coll., 1906. c/o King & Co., 9, Pall Mall, S.W.

Ralph Oakden, b. 1876, [F.E.B.]; left 1892.

Francis John Lloyd Priestley, b. 1874, [A.F.C. and S.H.]; F. xi. (Capt.); left 1893; Capt. Denbigh Hussars I.Y.; High Sheriff co. Carnarvon, 1906; of Ymlwch, Criccieth.

*Edwin Hartree Rayner, b. 1875, [C.J.S.C.]; left 1894; Nat. Sci. Exhib. Trinity Coll., Camb., B.A. (1st Cl. Nat. Sci. Trip. Pt. ii.), 1897. Tiviot Dale, Stockport.

Reginald Ashton Rigby, b. 1875, [A.F.C.]; left 1892.

Keith Sawers, b. 1873, [A.F.C.]; left 1891.

Edgar Ravenhill Sharpe, b. 1875, [D.B.]; left 1892; Mechanical Engineer. The Mount, Cheetham, Manchester.

John Owen Hallwell Walcot, b. 1873, [G.T.H.]; left 1889; Hertford Coll., Oxon., B.A., 1895; Served in S. Africa, 1900-3, as trooper Montgomery I.Y., 1900-1, as Lieut. Army Service Corps, 1901-3; retired 1903, (Queen's Medal, 3 clasps,

King's, 2); Farming at Salt Spring Island, Vancouver.

Charles Weddall, b. 1874, [F.E.B.]; left 1892.

Thomas Noel Robinson Weddall, b. 1875, [F.E.B.]; left 1893.

George Charles Gillespie Young, b. 1876, [S.H.]; left 1894; Business, Belfast.

Entrances—Michaelmas Term, 1889.

[*Mr. Haydon was appointed a House Master*, (*W.D.H.*)]

George Herbert Bainbridge, b. 1875, [G.T.H.]; left 1894; Selwyn Coll., Camb., B.A., 1897; ord. 99; Vicar of Atcham, Shrewsbury, 1905.

Ernest Henry Beazley, b. 1876, [E.B.M.]; left 1893; Capt. 1st V.B., Cheshire Regt., 1898. Oak Dene, Noctorum, Birkenhead.

Edward Hargrieves Bramwell, b. 1877, [W.D.H. and G.T.H.]; left 1896; Served in S. Africa with I.Y., 1900-3; promoted Lieut., 1902; (Hon. Lieut.; Queen's Medal, 4 clasps); emigrated to U.S.A., 1903. Alfred P.O., North Dakota, U.S.A.

*Joseph James Rabnett Bridge, b. 1875, [D.B.]; left 1894; Schol. Caius Coll., Camb.; Powis Univ. Medal, 1896; Schol. Trinity Coll., Dublin, 1896; B.A. (1st Cl., Cl. Trip., Pt. i.), 1897; Cambridge v. Oxford at Hockey, 1897; Classical Master, Stoneyhurst College, 1897; Professor of Literature, Presidency Coll., Calcutta, 1900; H.M. Inspector of Schools, 1901. Belper Lodge, Derbyshire.

Ernest Telford Brook, b. 1875, [E.B.M.]; left 1892; in South Africa.

John Burrough, b. 1873, [G.T.H.]; C. xi.; left 1892; Jesus Coll., Camb., B.A., 1896; Played for Cambridge v. Oxford at Cricket, 1896; ord. 96; Chaplain Mersey Mission to Seamen, 1900-3; Chaplain R.I.E.C., Coopers Hill, 1903-6; Army Chaplain, 1906.

James Slade ffoster Chamberlain, b. 1875, [S.H.]; left 1894; Selwyn Coll., Camb.; 2nd Lieut. Loyal N. Lancs. Regt., Jan., 1899; resigned July, 1901. (Home address), Staplehurst Rectory, Kent.

Douglas Champion-Jones, b. 1876, [S.H.]; left 1894; R.M.A., Woolwich; 2nd Lieut. R.E., 1896 (passed out 9th with Special prize); Lieut., 1899.

St. Vincent Champion-Jones, b. 1875, [S.H.]; left 1891; Colliery Manager, St. George's, Wellington, Salop

George Kendall Channer, b. 1873, [S.H.]; left 1891; R.M.C., Sandhurst; 2nd Lieut. Indian Staff Corps, 1895; Lieut., 1897; Capt., 3rd Gurkhas, 1904; Bronze Medal of Royal Humane Society for saving life at Eastbourne, Aug. 18, 1894; Clasp for a second rescue in India, May 20, 1901; N.W. Frontier of India, 1897-8, Operations in Samara and Kurram Valley (Medal, 2 clasps); Tirah Expedition, 1897-8 (Clasp); Mahsud Waziri Exped., 1901-2, (slightly wounded; Despatches). Almora, U.P., India.

Ernest Cochrane, b. 1873, [A.F.C.]; left 1892; in the Seychelles Islands.

Walter Thomas Collis, b. 1875, [S.H.]; Crew; left 1894; Mason's Coll., Birmingham, 1894-8; F.I.C., 1902; Chemist to Messrs. Lewis, Demutt & Co., Tar Distillers, Oldbury, Birmingham. Swinford House, Stourbridge.

Richard Godfrey Cooper, b. 1876, [D.B.]; F. xi.; left 1895; Ch. Ch., Oxon., B.A., 1899; Solicitor, Shrewsbury. Died June 14, 1903.

Harold Bruce Dresser, b. 1875, [E.B.M.]; left 1892. Nanfans Grange, Prestwood, Great Missenden.

*Kenneth Powys Druce, b. 1876, [C.J.S.C.]; left 1895; Business, London. Littlethorpe, Berkeley Place, Wimbledon.

*John Graham Dunlop, b. 1875, [E.B.M.]; left 1894; Indian Civil Service, 1898.

Robert Willoughby Eakin, b. 1877, [D.B.]; left 1891.

Lionel Edwards, b. 1876, [W.D.H. and F.E.B.]; left 1891.

William Howard Dorsett Evans, b. 1875, [D.B.]; left 1894; in Germany.

Henry Josias Dunn, b. 1875, [S.H.]; left 1893. Mount View, Victoria, British Columbia.

Arthur Edward Fair, b. 1875, [F.E.B. and C.J.S.C.]; left 1892; Land Agent. Estate Office, Haigh Hall, Wigan.

*Arthur Henry Falkner, b. 1875, [D.B. and S.H.]; left 1894; Schol. (Science), Peterhouse, Camb., B.A., 1897.

Percival Charles Fawcett, b. 1875, [S.H.]; left 1893; Solicitor (ad. with 1st Class Honours and Special Prize, 98). 11, Old Broad Street, E.C.

Richard Bartle Holberton, b. 1876, [D.B.]; left 1893;

Served in S. Africa with Shropshire I.Y. as Lance Sergeant, (Medal, 3 clasps); Emigrated to Virginia.

Harry Howard-Smith, [E.B.M.]; left 1893. Oakfield, Woodbourne Road, Edgbaston.

Edward James Jones, b. 1877, [G.T.H.]; Victoria University, Manchester.

Montagu Edward Nigel Jones, b. 1876, [G.T.H.]; left 1890.

Ernest Louis Kershaw, b. 1875, [A.F.C. and C.J.S.C.]; left 1890. Died Aug., 1891.

Philip Southwell Kershaw, b. 1877, [A.F.C. and C.J.S.C.]; Crew; F. xi.; left 1895; Balliol Coll., Oxon.; Clerk, Land Registry, London District.

George Edward Dickens-Lewis, b. 1876, [D.B.]; left 1893; Architect, Shrewsbury and Aberystwith; A.R.I.B.A.; Architect, Cardigan C.C. Education Committee.

Geoffrey Herbert Livesey, b. 1874, [A.F.C.]; left 1891. 15, Davigdor Road, Hove.

Athol Lockett, b. 1874, [S.H.]; left 1891. Tinsukia P.O., Dilrugarh, Assam.

*Henry St. Alban Lowe, b. 1875, [G.T.H.]; F. xi.; C. xi.; left 1894; Trinity Coll., Camb.; C.U.A. F.C. xi., 1895; Blue for Cambridge for Mile, 1896; B.A. (2nd Cl. Cl. Trip.), 1897; Assist. Master, Lancaster G.S., 1897-9; Radley, 1899.

Robert St. John Mathews, b. 1875, [E.B.M.]; left 1893; Land Surveyor. Station House, Pembury, Kent.

John St. Swithin Morris, b. 1875, [C.J.S.C.]; left 1892; Solicitor, Birmingham.

Gordon Henry Ernest Muntz, b. 1874, [C.J.S.C.]; left 1891; Business.

William Frederick Nicholas, b. 1874, [E.B.M.]; left 1891. Died Dec. 20, 1891.

Walter Searle Page, b. 1874, [S.H.]; left 1891; Solicitor (ad. 98); Lieut. 1st V.B., Lincolnshire Regt., 1901. The Langdales, Lincoln.

Cyril St. George Poole, b. 1875, [D.B.]; left 1890; Ch. Ch., Oxon., B.A., 1900; ord. 01; Curate in charge of Dorridge, Birmingham, 1907.

Charles Bethell Allgood Robinson, b. 1875, [W.D.H. and E.B.M.]; left 1891; Emigrated to America.

Archibald Rosenthal, b. 1874, [E.B.M.]; left 1890; Professor of Music.

Harry Salmon, b. 1876, [A.F.C.]; left 1891.

Leonard Tatham, b. 1873, [A.F.C.]; left 1892; New Coll., Oxon., B.A., 1896. Died May 10, 1908.

Clement Hamlyn Wadlow, b. 1877, [G.T.H.]; left 1890; M.R.C.V.S. (Lond.)

Edward Walker, b. 1875, [C.J.S.C.]; left 1893; Tea Planting, Ceylon. Galloway House, Pusselava, Ceylon.

Charles Francis Walton, b. 1875, [S.H.]; left 1893; Solicitor.

Charles Edgar Warren, b. 1873, [F.E.B.]; left 1891; Solicitor (ad. 01), Leeds.

Ernest Charles Watson, b. 1874, [F.E.B.]; left 1892; Bar (Middle Temple), 1897; British Resident in North Nigeria, 1902; Attorney General for N. Nigeria, 1907.

*Arthur Whitworth, b. 1875, [S.H.]; Crew; left 1894; New Coll., Oxon., B.A., 1897; Oxford Trials; Spare Man for Oxford viii.; Stroked winners of Grand Challenge Cup at Henley, 1897. 9, King William St., E.C.

George Victor Leader Williams, b. 1876, [E.B.M.]; left 1892; Civil Engineer; Manager of Manchester Ship Canal.

*Charles Travers Wood, b. 1875, [S.H.]; Huntsman; left 1894; Schol. Pembroke Coll., Camb., B.A. (1st Cl., Cl. Trip.), 1897; represented Cambridge v. Oxford, Cross Country Running, 1897; 1st Cl. Theol. Trip., 1899; Jeremie Prize, 1898; Carus Prize, and Crosse Theol. Schol., 1899; Mason Prize and Tyrwhitt Schol., 1900; Fellow of Queens' Coll., Camb.; Examining Chaplain to Bishop of Winchester.

Entrances—Lent Term, 1890.

*Edward Ackroyd, b. 1875, [A.F.C.] F. xi.; left 1894; History Schol. Caius Coll., Camb.; 2nd Cl. Hist.; B.A. (1st Law), 1897; Bar, 1900. 3, Preston Road, Southport.

Malcolm Peirse Anderson, b. 1875, [D.B.]; F. xi.; left 1894. Ging Lebong P.O., Darjeeling.

Enoch Theodore Baldwin, b. 1877, [F.E.B.]; left 1893; Merton Coll., Oxon., B.A., 1897; ord. 02; Curate of St. Matthias, Malvern Link.

John Henry Barker, b. 1876, [D.B.]; left 1894; Solicitor (ad. 99). Asterley House, Shrewsbury.

Henry Blakeway-Phillips, b. 1877, [F.E.B.]; left 1891.

Richard Blakeway-Phillips, b. 1875, [F.E.B.]; left 1891.

Charles Ernest Janvrin Blunt, b. 1876, [D.B.]; left 1891; Trooper B.S.A. Police; Served in S. African

War, (Medal with clasp for Defence of Rhodesia). Died at Tilabusi, S. Africa, of fever, April 29, 1903.

William Head Dowson, b. 1875, [S.H.]; left 1890. Cirencester Agric. Coll.

James Arnold Fisher, b. 1876, [E.B.M.]; left 1901. Fontainville, Westbury, Wilts.

David Gamble, b. 1876, [F.E.B.]; left 1895; Cirencester Agricultural College; Honour Diploma, 1898. Haresfinch, St. Helen's, Lancs.

John Banks Gouldbourn, b. 1876, [D.B.]; left 1892; Pharmaceutical Chemist. 14, Pride Hill, Shrewsbury.

Geoffrey Cecil Green-Price, b. 1877, [D.B.]; left 1900; Served in S. Africa, 1900-3, as Trooper C.M.R.; and Kaffrarian Rifles; promoted Lieut. I.Y., 1902 (wounded; Hon. Lieut.; Queen's Medal, 3 clasps, King's, 2); late Lieut. Reserve of Officers.

Rupert Sackville Gwynne, b. 1873 [S.H.]; left 1891; Pembroke Coll., Camb., B.A., 1894; Bar (Inner Temple), 1898. Woolton, Polegate, Sussex.

Robert Charles Horton, b. 1875, [F.E.B.]; left 1892.

Harry Randle Kay, b. 1876, [F.E.B.]; left 1891.

Charles Evan Lloyd, b. 1875, [A.F.C.]; left 1893. Thornton Grange, Gresford, Wrexham.

Harold Longworth, b. 1875, [G.T.H.]; left 1891.

Robert Stanley Pearson, b. 1873, [A.F.C.]; left 1892; Trinity Coll., Camb., B.A., LL.B., 1896; 2nd Lieut. 3rd Dragoon Guards, 1900; Lieut., 1901; Served in S. Africa, 1902, (Medal); Lieut. Reserve of Officers, 1905; Capt. Yorkshire Hussars I.Y., 1906. The Hall, Melmerby, Yorks.

Edmund De Courcy Peele, b. 1875, [G.T.H.]; left 1892; Salop Old Bank, Ludlow. Died Feb., 1899.

Arthur Perry, b. 1874, [F.E.B.]; C. xi.; left 1891.

William Rofe, b. 1874, [F.E.B. and C.J.S.C.] left 1893; Engineer.

Charles Arthur Speakman, b. 1874, [G.T.H.]; F. xi.; left 1893; Trinity Hall, Camb. Died Oct. 30, 1901.

William Brooke Thornton, b. 1875, [S.H.]; left 1893; R.M.C., Sandhurst; 2nd Lieut. Royal Berkshire Regt., 1896; Lieut., 1898; Served in S. Africa, 1899-01 (Despatches, Sept. 4, 1901; June 23, 1902; Queen's Medal, 2 clasps); Capt., 1904.

Walter Norman Withers, b. 1874, [G.T.H.]; left 1890.

Albert Reginald Yates, b. 1875, [S.H.]; left 1892; S. Australian Govt. Coll., Roseworthy. Died at Springfield, near Adelaide, Nov. 14, 1897.

Entrances—Easter Term, 1890.

John Arthur Bald, b. 1876, [F.E.B.]; left 1894; R.M.C., Sandhurst; 2nd Lieut. Indian Staff Corps, 1896; Lieut., 1898; China Expedition, 1900 (Medal, clasp); Capt. 61st P.W.O. Pioneers, 1905.

*Henry Druce Banning, b. 1876, [C.J.S.C.]; C. xi.; left 1895; Trinity Coll., Oxford; 2nd Mods., 1897; Represented Oxford in Boxing, 1898; B.A., 1899. 8, St. John's Park, Blackheath, S.E.

Robert Arthur Demuth, b. 1875, [F.E.B.]; left 1893.

Cyril William Eddowes, b. 1875, [D.B.]; left 1891; Engineering Student, Owens' Coll., Manchester. Died Oct. 6, 1895.

William Henry Elley, b. 1874, [F.E.B. and C.J.S.C.]; left 1892.

George Allistone Gething, b. 1875, [F.E.B.]; left 1895.

Edward Hastings Grainger, b. 1875, [E.B.M.]; left 1892; Capt. 1st V. B., Worcester Regt., 1903. The Pines, Ednam Road, Dudley.

Arthur Ward Gibbons, b. 1874, [F.E.B.]; left 1890.

Archibald Sturge Grant, b. 1876, [D.B.]; left 1891; Hertford Coll., Oxon., B.A., 1898. Stratheden House, Blackheath, S.E.

Benjamin Worthy Horne, b. 1876, [F.E.B.]; left 1895. 49, Gloucester Gardens, Hyde Park, W.

Khaja Ismail, b. 1875, [D.B. and W.D.H.]; left 1894; A.D.C. to H.E. the Prime Minister of Hyderabad, Deccan, India, 1897.

Jacob Michael Cecil Jacobs, b. 1875, [D.B.]; left 1891.

Reginald Peter Mytton, b. 1875, [D.B.]; left 1891.

Kingsley Newman, b. 1876, [G.T.H.]; left 1893.

John Ralph Perry, b. 1875, [F.E.B.]; left 1892.

Edward Herbert Potts, b. 1875, [F.E.B. and C.J.S.C.]; left 1891; Cirencester Agric. Coll.; Farming at Wyndford, Newport, co. Salop.

Edmund Frederic Rose, b. 1875, [A.F.C.]; C. xi.; left 1893; St. Bartholomew's Hospital; L.S.A., 1900. Union Road, Rotherhithe, S.E.

Thomas Allen Rose, b. 1874, [D.B.]; left 1891; Militia; 2nd Lieut. Royal Scots Fusiliers, 1895; Lieut., 1898; Capt., 1901; West African Frontier Force, 1898; Expedition of 1900, against Chief of Tawari (Despatches); against Emir of Yola (Despatches, Medal, clasp); Aro Expedition of 1901-2 (slightly wounded; Despatches; D.S.O.); Capt. N. Nigeria Regt., 1907.

Wilfrid Ernest Salt, b. 1875, [D.B.]; left 1892.

Francis Roland Tarleton, b. 1877, [A.F.C.]; left 1894; Militia; 2nd Lieut. Royal Warwickshire Regt., 1900; Lieut., 1901; Served in S. African War, 1901-2, with M.I. (Medal); Lieut. Somaliland Militia, 1906.

John William Francis Tarleton, b. 1875, [A.F.C.]; left 1893; Militia; 2nd Lieut. 6th Inniskilling Dragoons, 1899; Lieut., 1900; Capt., 1906; Served in S. Africa, 1900-2; (King's Medal, 2 clasps).

James Hugh Thomas, b. 1876, [S.H.]; C. xi.; left 1895; Trinity Coll., Oxon., B.A., 1899. Hamerton Rectory, Huntingdon.

Clarence Emlyn Vaughan-Williams, b. 1876, [F.E.B.]; left 1894.

*Alan Frederick Maule Vernon, b. 1876, [F.E.B.]; C. xi. (Capt.); left 1895; Schol. Queen's Coll., Oxon.; Abbott Schol., 1895; B.A., 1899; Assist. Master, Sunningdale School, Berks.

Herbert Wynn Walton-Evans, b. 1875, [F.E.B.]; left 1892; Farming in W. Australia.

Stuart Weston Warner, b. 1876, [C.J.S.C.]; left 1894; Ch. Ch., Oxon.; Land Agent to Earl of Orford. Died Dec. 6, 1905.

Henry Sinclair Watson, b. 1876, [E.B.M.]; left 1895; Christ's Coll., Camb., B.A., 1898; A.M.I.E.E.; Junior Partner, Hansard and Watson, Consulting Electrical Engineers, Parliament Mansions, Victoria St., S.W.

Reginald Spenser Wigram, b. 1875, [E.B.M.]; left 1893. 68, Kensington Garden Sq., London, W.

Entrances—Michaelmas Term, 1890.

Harold Mendel Egerton Ashworth, b. 1875, [D.B.]; left 1891.

Arthur James Attfield, b. 1877, [D.B.]; left 1893; Colonial Produce Broker. 6, Mincing Lane, E.C.

Frederick la Fargue Bond, b. 1877, [G.T.H.]; left 1893; Trinity Coll., Camb.

*Thomas Brancker, b. 1877, [C.J.S.C.]; left 1896; Univ. Coll., Oxon., B.A., 1900; ord. 01; Curate of St. Saviour's, Saltley, Birmingham.

Thomas Henry Brittain, b. 1875, [E.B.M.]; left 1891; Business.

Hugh Travis Clay, b. 1876, [E.B.M.]; left 1893; Trinity Coll., Camb., B.A., 1897; Manufacturer, Yorkshire.

Thomas Allard Cox, b. 1875, [E.B.M.]; left 1891; Solicitor (ad. 97). Town Clerk's Office, Evesham.

Francis William Henry Cramer-Roberts, b. 1875, [S.H.]; C. xi.; left 1893.

Thomas Henry Dickson, b. 1876, [S.H.]; left 1894; L.N.W.R. Engineering Works, Crewe. Oakfield, Salwick, Preston.

James Henry Douglass, b. 1877, [A.F.C.]; left 1893.

Frederick Arthur Farwell, b. 1874, [G.T.H.]; left 1891; Land Agent; of Gray's Inn, London, W.C.

Cecil Edward Finny, b. 1877, [C.J.S.C.]; C. xi.; F. xi.; left 1895; Trinity Coll., Dublin, B.A., 1900; M.B., 1901; M.D., 1902; late Surgeon P.S.N. co. s.s. *Iberia*; Capt. T.C.D. Assoc. F. xi. 36, Merrion Square, Dublin.

William Watson Finny, b. 1876, [C.J.S.C.]; F. xi.; left 1893; Trinity Coll., Oxon., B.A. (2nd Law), 1898; Bar.

Forrest Fulton, b. 1876, [C.J.S.C.]; left 1891; University College, London; Bar, 1899; South Eastern Circuit. 3, Pump Court, Temple, E.C.

Joseph Henry Gibbons, b. 1877, [E.B.M.]; left 1892.

Geoffrey Garland Goodman, b. 1875, [F.E.B.]; left 1893; Pembroke Coll., Camb., B.A., 1896.

Andrew Green, b. 1875, [E.B.M.]; left 1893.

Arthur Llewellyn Baldwin Green, b. 1877, [C.J.S.C.]; left 1892; Aberdeen Univ. and St. Bartholomew's Hospital; M.R.C.S.; L.R.C.P. (Lond.), 1902; Lieut. 1st Hereford V.B., K.S.L.I., 1905. Ross-on-Wye.

Thomas Grainger Hall, b. 1877, [G.T.H.]; left 1894; N.S.R. Engineering Works, Stoke-on-Trent.

George Heywood Herbert, b. 1875, [G.T.H.]; left 1893; London Hospital; M.R.C.S., L.R.C.P. (Lond.), 1898. Dove Bank House, Uttoxeter.

Thomas Richard Jonathan Hughes Hughes-Parry, b. 1876, [S.H.]; left 1891; Emmanuel Coll., Camb.

Francis John Chester Jeffcock, b. 1876, [C.J.S.C.]; left 1893. British Club, Mexico City, Mexico.

Robert Salisbury Jeffcock, b. 1877, [C.J.S.C.]; left 1894; Artist.

*Ronald Potter Jones, b. 1876, [S.H.]; left 1893; Magdalen Coll., Oxon.; 2nd Mods., 1896; B.A. (2nd Lit. Hum.), 1898; Architect; Lecturer, School of Architecture, King's Coll., London. 208, Coleherne Court, S. Kensington, S.W.

Henry Mervyn Carlton Rigby Kewley, b. 1875, [E.B.M.]; left 1892.

*Reginald Le Neve Foster, b. 1876, [G.T.H.]; C. xi.; left 1895; Exhib. Magdalene Coll., Camb., B.A., 1899. Elfholme, Hill Top, Wilmslow.

William George Litt, b. 1877, [D.B.]; left 1895; Bar; Served in S. African War as Sergeant Shropshire I.Y. (Queen's Medal, 4 clasps); Capt. 1st V.B., K.S.L.I. St. John's Hill, Shrewsbury.

Robert Beart Lucas, b. 1875, [S.H.]; left 1893; Pembroke Coll., Camb., B.A., 1896; Served in S. African War, 1900-02, first as Trooper in Oxfordshire I.Y.; Lieut., 1901; (Queen's Medal, 3 clasps, King's, 2; Hon. Lieut. in Army).

Philip Graves Lyster, b. 1876, [C.J.S.C.]; left 1893; R.M.A., Woolwich; 2nd Lieut. R.F.A., 1900; Lieut., 1902.

William Henry Morgan, b. 1875, [E.B.M.]; left 1891; Business.

Gilbert James Parry, b. 1876, [S.H.]; left 1892; Served in S. African War with Cheshire I.Y., 1900-1 (Queen's Medal, 2 clasps).

Harold Ridpath, b. 1876, [E.B.M.]; left 1892.

Montague Arthur Rowlands, b. 1876, [E.B.M.]; left 1895; Exeter Coll., Oxon. Lickey Grange, Bromsgrove.

William Manning Salt, b. 1876, [G.T.H.]; C. xi.; F. xi.; left 1895; Ranching in North Dakota, 1895-1901; Pembroke Coll., Camb., B.A. (2nd Cl. Hist. Trip. pt. i.), 1905; 2nd Cl. Hist. pt. ii., 1906; ord. 06; Curate of St. Mary's, Handsworth, Birmingham.

Thomas Shimwell, b. 1877, [E.B.M.]; left 1895; Christ's Coll., Camb., B.A., 1898; ord. 01; Curate of St. Bartholomew's, Salford, 1903.

Frank William Swifte, b. 1876, [F.E.B.]; left 1892; Militia; 2nd Lieut. R.F., 1898; Lieut., 1899; Capt., 1902.

Claude Frederick Thornton, b. 1877, [S.H.]; C. xi.; F. xi.; left 1894; Magdalen Coll., Oxon.; 2nd Lieut. Wilts Regt., 1899; Capt., 1906; Colonial Office, 1904-6; Served in S. Africa, 1899-02, wounded and taken prisoner at Rensburg, Feb. 15, 1900, (Queen's Medal, 2 clasps); Served in operations in Munshi Country, W. Africa, 1906, (slightly wounded).

*William Courtenay Tudor-Owen, b. 1877, [S.H.]; Crew; Head of School; left 1896; Schol. St.

John's Coll., Camb.; 1st Cl. Cl. pt. i., 1899; Indian Civil Service, 1900. Politana State, Kathiawar, India.

Cyril Lloyd Turnbull, b. 1875, [C.J.S.C.] Died at School, June 12,1891.

*Emeric George Bayard Wace, b. 1876, [D.B.]; left 1895; Schol. St. John's Coll., Camb.; B.A. (1st Cl. Cl. Trip. pt. i.), 1899; Lieut. 1st (Bucks) V.B., Oxford L.I. Died June 3, 1901.

John Kynaston Williams, b. 1874, [A.F.C.]; left 1893; R.I.E.C., Cooper's Hill; P.W.D., India.

Entrances—Lent Term, 1891.

Herbert John Bennett, b. 1877, [F.E.B.]; left 1895; Lloyds Bank, Shrewsbury.

Horatio Haleburton Bentley, b. 1877, [S.H.]; left 1894; Electrical Engineer. 2, Oaklands Rd., Bedford.

Laurence Percival Brassey, b. 1876, [C.J.S.C.]; left 1893; Edinburgh Univ.; M.B., B.C., 1900; Lieut. I.M.S., 1901; Capt., 1904.

Christopher Sausmarez Carey, b. 1877, [D.B.]; left 1894; Oriel Coll., Oxon., B.A., 1899; ord. 01; Curate of St. Mary's, Portsea, 1901.

John Evans, b. 1877, [S.H.]; left 1893; Deputy General Manager, Dowlais Iron and Steel Plant of Guest, Keen, and Nettlefolds, Ltd. Uchaf, Dowlais, Glamorgan.

Reginald Guy Foster, b. 1876, [A.F.C.]; left 1893.

Edward John French, b. 1877, [C.J.S.C.]; left 1896; Trinity Coll., Dublin. St. Ann's, Donnybrook, co. Dublin.

Elyot Sydney Hawkins, b. 1876, [C.J.S.C.]; left 1894; Cambrian Railways' Engineering Works, Oswestry, 1894-1903; General Manager, Colne Valley Railway Co., Essex; Capt. 2nd V.B., K.S.L.I. Lyndhurst, Halstead, Essex.

Arthur Murhall Hickman, b. 1875, [D.B.]; left 1893.

Claude John Gomes Hill, b. 1877, [S.H.]; left 1894.

Stafford Vere Hotchkin, b. 1876, [G.T.H.]; left 1891; late Lieut. 21st Lancers; of Woodall Spa Manor, Lincoln.

Francis Field Cunningham Jagger, b. 1875, [G.T.H.]; left 1893; Edinburgh Univ. M.B., C.M., 1899.

John McLintock, b. 1874, [G.T.H.]; C. xi.; left 1893; King's Coll., London, and Edinburgh; L.R.C.S.; L.R.C.P. (Edin.) The Grove, Church Stretton.

Robert Leonard St. Clair Nicholson, b. 1875, [C.J.S.C.]; left 1891; Teaching.

Philip Clarkson Osler, b. 1875, [E.B.M.]; left 1894; Electrical Engineer. Died May 5, 1897, from the results of an accident.

*Charles Edward Dansey Peters, b. 1877, [S.H.]; Head of School; left 1897; Schol. C.C.C., Oxon.; 1st Mods., 1898; B.A. (2nd Lit. Hum.), 1900; Indian Civil Service (8th), 1901.

William Pearson Phillips, b. 1876, [D.B.]; left 1894; Welsh Amateur Champion, Hurdles and Quarter Mile, 1901. Died in Egypt, 1906.

Alfred Renault, b. 1876, [S.H.]; left 1893. Burley, Camb. Park, Twickenham.

*Stephen Ralph Unwin, b. 1876, [G.T.H.]; F. xi. (Capt.); left 1895; Selwyn Coll., Camb., B.A. (2nd Cl. Cl. pt. 1), 1899; Assist. Master, Rossall, 1899-03; Loughborough G.S., 1903.

Clement Wyley, b. 1876, [D.B.]; left 1894; Sheep Farming, New Zealand.

Heaton William Yates, b. 1875, [G.T.H.]; left 1892.

Entrances—Easter Term, 1891.

Harold Ackroyd, b. 1877, [A.F.C.]; left 1897; Caius Coll., Camb., B.A. (2nd Cl. Nat. Sci. pt. ii.), 1900; M.B., B.C., 1903; Guy's Hospital. Mulhacen, Morley Road, Southport.

Frederick Edward Willliam Bunney, b. 1874, [D.B.]; left 1893. Middleton Scriven, Bridgnorth, Salop.

William Arthur Vere Churton, b. 1876, [A.F.C.]; left 1895; Caius Coll., Camb., B.A. (2nd Law), 1898; Solicitor (ad. 01), Chester; Capt. 2nd V.B., Chester Regt. Hill Side, Chester.

Ernest Percy Dove, b. 1876, [C.J.S.C.]; left 1895; R.I.E.C., Cooper's Hill.

*Guy Mainwaring Furley, b. 1876, [G.T.H.]; left 1896; Worcester Coll., Oxon.; 2nd Mods., 1898; B.A., 1900; Preparatory Schoolmaster. Home address: Hinton Hall, Shrewsbury.

Edward Otho Glover, b. 1876, [E.B.M.]; left 1892. 18, Cable Road, Hoylake, Cheshire.

Archibald Hamilton Hamilton, b. 1877, [G.T.H.]; left 1893; Marine Engineer; Partner in Blythwood Foundry, Millfield, Belfast.

*Edward Sidney Stedman Haslewood, b. 1877, [E.B.M.]; left 1896; Oriel Coll., Oxon.

Ralph Walter Hope, b. 1879, [G.T.H.]; left 1894. Bridgnorth.

George William Hounsfield, b. 1876, [E.B.M.]; left 1895; Merton Coll., Oxon., B.A., 1899; ord. 92; Vicar of Curry Rivel, Taunton, 1905.

Wilfrid Law Illingworth, b. 1877, [F.E.B.]; left 1895. Coll., Oxon. B.A., 1899. Ingleside, Cardigan Road, Leeds.

Thomas Cecil Jones, b. 1875, [C.J.S.C.]; left 1893; Trinity Hall, Camb., B.A., 1896; Camb. Univ. Lacrosse Team.

Charles Arthur Maddison-Green, b. 1877, [C.J.S.C.]; left 1896; Pembroke Coll., Camb., B.A., 1899; Solicitor. St. Catherine's, Ledbury, Herefordshire.

Alfred Sherrington Mitchell, b. 1877, [C.J.S.C.]; left 1895; Lieut. 3rd Bn. Welsh Regt. (Militia), 1896; 2nd Lieut. Royal Warwick, 1898; Lieut., 1898; Capt., 1901; Served in S. African War, 1901-2 (Queen's Medal, 3 clasps).

*Frederick Hugh Langston Oldham, b. 1876, [E.B.M.]; C. xi.; left 1895; New Coll., Oxon.; 2nd Lieut. R.F.A., 1900; Lieut., 1902; Company Officer, Woolwich, 1905.

*Frederick Henry Parker, b. 1877, [S.H.]; left 1895; Pembroke Coll., Camb. B.A.; M.B., 1903; late House Surgeon, Guy's Hospital. Bicknor, Suffolk Sq., Cheltenham.

*Tom Ramsden, b. 1878, [S.H.]; left 1897; Exeter Coll., Oxon., B.A., 1901; Bar (Inner Temple), 1903. 43, Oxford Gardens, Notting Hill, W.

Harold Robinson, b. 1875, [G.T.H.]; left 1892.

Arthur Henry Ridgway Southam, b. 1876, [D.B.]; left 1893; Wine Merchant, Shrewsbury; late Capt. 8th Lancs. R.G.A. Vols. Linslade, Shrewsbury.

Thomas Atkins Wall, b. 1875, [C.J.S.C.]; left 1893. Priory Road, West Hampstead, N.W.

Arthur William Bailey Wallace, b. 1876, [C.J.S.C.]; left 1894; Trinity Coll., Dublin; 2nd Lieut. Durham L.I., 1898; Lieut., 1900; Capt., 1905; Served in South Africa, 1899-02; (Despatches, Nov. 9, 1900; Queen's Medal, 2 clasps).

Edward Kynaston Williams, b. 1877, [A.F.C.]; F. xi.; Crew; left 1896; Caius Coll., Camb.; Medical Practice. Billesden, Leicester.

Entrances—Michaelmas Term, 1891.

Edward Langdale Appleton, b. 1877, [E.B.M.]; left 1893; Clare Coll., Camb., B.A., 1900.

Frank Collins Barlow, b. 1876, [F.E.B.]; left 1895; Solicitor, Birmingham.

Eric Bertram Beazley, b. 1878, [F.E.B.]; left 1895; Capt. 1st V.B., Cheshire Regt., 1901. Oak Dene, Noctorum, Birkenhead.

Charles John Gwynne Bird, b. 1878, [S.H.]; left 1895; R.M.C., Sandhurst; 2nd Lieut. Indian Staff Corps, 1898; Lieut., 1901; Capt., 1907; Company Officer, 47th Sikhs.

Richard Bower, b. 1876, [A.F.C.]; left 1893.

*Philip Sydney Rabnett Bridge, b. 1877, [D.B.]; Crew; F. xi.; left 1895; Ch. Ch., Oxon.; 2nd Mods., 1897, B.A., 1899; Lecturer and Tutor in History, Ruskin Hall, 1899-00; Assist. Master, St. Edward's Old Hall, Ware, 1900; Swindon Technical School, 1904. 33, Bath Road, Swindon.

Edward Sausmarez Carey, b. 1873, [D.B.]; left 1892; R.M.C., Sandhurst; 2nd Lieut. Royal Inniskilling Fusiliers, 1893; Lieut., 1896; Capt., 1900; N.W. Frontier of India, 1897-8 (Medal with clasp); Operations in Bara Valley (Clasp); S. Africa, 1900-2; (Queen's Medal, 3 clasps). Drowned at Ramleh, Egypt, while attempting to save a brother officer, Aug. 11, 1905.

John Philip Chabert Cartman, b. 1875, [S.H.]; C. xi.; F. xi.; left 1894; Clare Coll., Camb., B.A., 1897; Assist. Master, Holme School, S. Norwood, S.E.

Arthur Hugh Colquhoun, b. 1877, [S.H.]; left 1894. 1, Warwick Terrace, Luson Park, Dublin.

Charles Gilbert Crosthwaite, b. 1878, [S.H.]; left 1894; R.M.C., Sandhurst; 2nd Lieut., Indian Staff Corps, 1897; Lieut., 1899; Capt., 1906.

Arthur Newman Dare, b. 1875, [S.H.]; left 1892. 15, Causeway, Horsham, Sussex.

Frederick Andrew Worsley Drinkwater, b. 1876, [D.B.]; left 1893; Medical Student, Univ. Coll., Liverpool, M.R.C.S.; L.R.C.P. (Lond.), 1901. Wrexham.

Francis George Firth, b. 1876, [A.F.C.]; left 1894.

Harold Josiah Rose Firth, b. 1876, [C.J.S.C.]; left 1893; Pembroke Coll., Camb., B.A., 1898.

Thomas Gill, b. 1876, [G.T.H.]; left 1893.

Thomas Edward Anderson Gleadowe, b. 1877, [E.B.M.]; left 1895; Exhib. Trinity Coll., Camb.; Railway Engineer.

Walter John Hatfield Green, b. 1876, [E.B.M.]; left 1894.

Francis Ley Gwatkin, b. 1876, [S.H.]; left 1895; St. John's Coll., Camb., B.A., 1899. Oak Lodge, Crawley, Sussex.

George Rowland Devereux Harrison, b. 1877, [C.J.S.C.]; left 1896; Pembroke Coll., Camb., B.A., 1899; Solicitor (ad. 02), Welshpool; Capt. Montgomery I.Y.

William Geoffrey Harvey, b. 1877, [E.B.M.]; left 1895; Schol. Trinity Coll., Dublin; Gold Medal for Science, 1899; B.A. (1st Sen. Moderator in Science), 1899; M.B., B.Ch., 1903; House Surgeon, Adelaide Hospital, Dublin. 62, Lower Baggot Street, Dublin.

John Plunkett Verney Hawksley, b. 1877, [S.H.]; left 1894; R.M.A., Woolwich; Lieut. R.A., 1897; Capt., 1904; Egyptian Army, 1905.

Edmund George Jones, b. 1878, [F.E.B. and G.T.H.]; F. xi. (Capt.); C. xi.; left 1897; Served in S. African War, 1900-3, as Trooper Montgomeryshire I.Y.; promoted Lieut. 34th Bn. I.Y.; (Hon. Lieut.; Queen's Medal with 3 clasps, King's, 2); Lieut. Pembroke I.Y.

George Oscar Kenrick, b. 1876, [F.E.B.]; left 1894; Trinity Coll., Camb., B.A., 1897. Compton Grange, Wolverhampton. Died Nov., 1906.

Harold Margerison Kenyon, b. 1877, [C.J.S.C.]; Crew; left 1897; Ch. Ch., Oxon., B.A., 1901; Served in S. African War with Vol. Service Co. Oxfordshire L.I., 1900-1 (Queen's Medal, 3 clasps); Capt. 2nd V.B., East Lancs. Regt. Brynbella, Rawtenstall, Lancs.

*Digby Bliss Kittermaster, b. 1877, [D.B. and S.H.]; left 1897; Schol. Clare Coll., Camb., B.A. (2nd Cl. Cl.), 1901; ord. 01; in charge of Shrewsbury School Mission, Portland Place, Roscommon St., Liverpool.

Eustace Charles Lawson, b. 1878, [D.B.]; left 1895.

Hubert Lloyd-Jones, b. 1877, [G.T.H.]; F. xi. (Capt.); C. xi.; left 1896; N.S.R. Engineering Works, Stoke-on-Trent.

*Morgan Maddox Morgan-Owen, b. 1877, [G.T.H.]; F. xi. (Capt.); Huntsman; left 1896; Oriel Coll., Oxon., B.A., 1900; O.U.A.F. xi. v. Cambridge, 1897, 99, 1900; Played for Wales, 1897, 98, &c.; Capt. of Corinthians F.C.; Assist. Master, Forest School, Walthamstow.

Trafford Nadin, b. 1878, [E.B.M.]; Crew; Huntsman; left 1896; Pembroke Coll., Camb., B.A., 1899; Solicitor, Derby.

Alexander Davison Orr, b. 1877, [S.H.]; left 1895; Trinity Coll., Dublin, B.A., 1899. 37, Mount Street Upper, Dublin.

John Ashton Rigby, b. 1877, [S.H.]; left 1892.
John Ambrose Smith, b. 1878, [A.F.C.]; left 1894.
Frederic Christian Spafford, b. 1877, [C.J.S.C.]; left 1893; Solicitor, Manchester.
Joseph Leonard Swainson, b. 1877, [E.B.M.]; left 1896; King's Coll., Camb., B.A., 1899; Volunteers; 2nd Lieut. Lancashire Fus., 1899; Lieut., 1900; Capt., 1904; Served in S. Africa, 1899-02 (Queen's Medal, 4 clasps).
Richard Gladstone Warner, b. 1878, [D.B.]; left 1891; Farming. Cyngfeld, Kingsland, Shrewsbury.
Frank Wells, b. 1877, [F.E.B.]; left 1894. Richmond House, Burscough.
Percy Kay Whitehead, b. 1877, [G.T.H.]; left 1895; Shot for England at Bisley in International Matches. Haslam Hey, Bury, Lancs.
Walter Gott Wigram, b. 1877, [E.B.M.]; left 1894. Allerton House, Chapeltown, Leeds.

Entrances—Lent Term, 1892.

[*Mr. Baker took a few Boys. (C. J. B.)*]

*Andrew Norman Acheson, b. 1876, [S.H.]; left 1895; Ch. Ch., Oxon., B.A., 1899; ord. 00; Curate of St. John's, Newbury, Berks.
*Charles Leslie Alexander, b. 1874, [S.H.]; C. xi. (Capt.); F. xi.; left 1895; Schol. Trinity Coll., Camb., B.A. (1st Cl., Pt. i., Cl. Trip.), 1896; Cambridge Assoc. F. xi.; Indian Civil Service (18th), 1897.
Leonard Vale Bagshawe, b. 1877, [E.B.M.]; left 1896; Ch. Ch., Oxon., B.A., 1900. Kindat, Upper Burma.
Herbert William Beard, b. 1877, [E.B.M.]; left 1895.
Charles Mathew Clover, b. 1877, [F.E.B.]; left 1896. Westfield, Bidston Road, Birkenhead.
Ashton Nelson Collier, b. 1877, [C.J.B.]; left 1894.
Frederick Stanley Culver, b. 1876, [G.T.H.]; left 1893; late Lieut. 4th V.B., Devon Regt., 1900; Solicitor (ad. 03), Twickenham.
Stanley Elley, b. 1877, [C.J.S.C.]; left 1894; Business, Stafford.
Robert Lees Evans, b. 1877, [S.H.]; left 1896; Exeter Coll., Oxon., B.A., 1900; ord. 02; Curate of St. James, Ancoats, Manchester.
Arthur Campbell Fowler, b. 1877, [S.H.]; left 1892; New Coll., Oxon.
Edward Houghton Fry, b. 1878, [E.B.M.]; left 1892; Solicitor (ad. 02). Lichfield Street, Wolverhampton.

Clarence Edward Bertie Hunter-Blair, b. 1876, [G.T.H.]; left 1893.

Walter Percival Low, b. 1876, [C.J.B. and S.H.], left 1895; Christ's Coll., Camb., B.A., 1898; ord. 1901; C.M.S. Missionary. Kuta, N. Nigeria, W. Africa.

Edward Woolfield Newmarch, b. 1876, [S.H.]; left 1895; History Exhib. King's Coll., Camb., B.A. (2nd Hist.), 1899; ord. 01; Curate of Aldridge, Walsall.

Henry Newton, b. 1875, [A.F.C.]; left 1894.

Harold Ethelbert Page, b. 1876, [S.H.]; left 1894; Solicitor (ad. 00). Landgates, Gretwell Road, Lincoln.

Ralph Davies Smedley, b. 1876, [S.H.]; left 1895; Schol. Pembroke Coll., Camb., B.A. (2nd Nat. (Sci. pt. ii.), 1898; University School of Medicine, Leeds; M.R.C.S.; L.R.C.P. (Lond.), 1902. Eversfield Road, Richmond.

Eric Burrell Steele, b. 1877, [E.B.M.]; left 1893.

Geoffrey Stevenson, b. 1877, [C.J.S.C.]; left 1892. Oakleigh, Bromborough, Cheshire.

Bryce Thomas Smith, b. 1876, [C.J.B. and S.H.]; left 1893.

John Reginald Taylor, b. 1878, [C.J.S.C.]; left 1896; King's Coll., Camb., B.A. (2nd Mech. Sci.), 1902; A.M.Inst.C.E.; Civil Engineer. 1, Grey Coat Gardens, Westminster, S.W.

*Harry Bevir Vaisey, b. 1877, [S.H.]; left 1896; Schol. Hertford Coll., Oxon.; 1st Mods., 1898; B.A. (1st Lit. Hum.), 1900; Bar (Lincoln's Inn), 1901. New Square, Lincoln's Inn, W.C.

Sydney Guy Willcock, b. 1876, [G.T.H.]; left 1894. Dead.

Entrances—Easter Term, 1892.

Charles Venables Beresford, b. 1876, [S.H.]; C. xi.; left 1895; Trinity Hall, Camb.; Militia; 2nd Lieut. Worcester Regt., 1900; Lieut., 1900; Capt., 1907.

*John Boxwell, b. 1878, [G.T.H.]; left 1897; Schol. Trinity Coll., Dublin; Trooper Baden-Powell's S.A. Constabulary, 1901; Served in S. African War, 1901-2 (Medal and clasps).

Cyril Henry John Brooke, b. 1877, [F.E.B.]; left 1892.

John Sidney Corser, b. 1878, [F.E.B.]; Huntsman; left 1897; Emmanuel Coll., Camb., B.A., 1900. 3, Ross Road, S. Norwood Hill, S.E.

James Chadwick Craven, b. 1877, [E.B.M.]; left 1894; Commissioner in S. Nigeria. Lagos.

John Hollinger Craven, b. 1879, [E.B.M.]; left 1895; Farming, St. Paul, Minnesota, U.S.A.

Vere Powys Druce, b. 1878, [C.J.S.C.]; left 1893; Trinity Coll., Camb.; Volunteers, 2nd Lieut. Bedford Regt., 1900; Lieut., 1901.

Hugh Mortimer Eddowes, b. 1878, [D.B.]; left 1895; Mining Engineer; Emigrated to S. Africa, 1900; Served in S. African War, 1900-3, with Commander-in-Chief's Body Guard (Medal).

John Powell Green-Price, b. 1878, [D.B.]; left 1893.

Lawrence Randall Grossmith, b. 1877, [S.H.]; left 1893; Engineer.

Percy Harper, b. 1876, [F.E.B.]; left 1895; New Coll., Oxon., B.A. (2nd Law), 1898. 2, Sinclair Rd., W. Kensington.

William Henry Linell, b. 1878, [D.B.]; left 1897; Civil Engineer to Manchester Corporation. Died May 26, 1905.

George Darley Livingstone, b. 1878, [S.H.]; Crew (Cox); left 1895.

Reginald Gordon Ponsonby, b. 1878, [E.B.M.]; left 1894; R.M.A., Woolwich; 2nd Lieut. R.E., 1898; Lieut., 1901; Capt., 1907.

Clifford Lakin Smith, b. 1877, [E.B.M.]; left 1894.

Eric Macleod Smith, b. 1878, [F.E.B.]; left 1895; Queen's Coll., Oxon.

John Dalrymple Stokes, b. 1878, [D.B.]; left 1894.

Edward Ernest Gregory Terry, b. 1879, [E.B.M.]; left 1897; R.M.C., Sandhurst; 2nd Lieut. Manchester Regt., 1899; Lieut., 1900; resigned, 1903; Served in S. Africa, (slightly wounded, Medal, 3 clasps).

Edwin Henry Thorne, b. 1877, [D.B.]; left 1894.

David Saxon Walton-Evans, b. 1878, [A.F.C.]; left 1894.

Henry Edmund Porter Westby, b. 1878, [A.F.C.]; F. xi.; C. xi.; left 1896. Elmhurst, Welshpool.

Edward Alleyne Wright, b. 1877, [C.J.S.C.]; left 1895; Engineer; abroad.

Entrances—Michaelmas Term, 1892.

Charles Egerton Appleton, b. 1878, [A.F.C.]; left 1896; Solicitor. Bradley Hall, Standish, Wigan.

Sydney Baddeley, b. 1878, [S.H.]; left 1896. 32, Woodberry Down, London, N.

George Baker, b. 1878, [D.B.]; left 1893.

Charles Arthur Kinahan Ball, b. 1877, [S.H.]; left 1894; Trinity Coll., Dublin, B.A. (Honours Nat. Sci.), 1898; M.B.; B.Ch., 1900; M.D., 1902; also studied at Berne and Baltimore as Surg. Trav. Prizeman; House Surgeon, Sir Patrick Dun's Hospital, Dublin.

*Frank Ashley Barrett, b. 1878, [C.J.B. and C.J.S.C.]; left 1897; Postmaster Merton Coll., Oxon.; 1st Mods., 1899; B.A. (2nd Lit. Hum.), 1901; Home Civil Service, 1901; Inland Revenue Secretaries' Office, 1902.

Arthur George Bayley, b. 1878, [C.J.S.C.]; left 1894; R.M.C., Sandhurst; 2nd Lieut. Oxfordshire L.I., 1897; Lieut., 1899; Capt., 1904; Served in S. Africa, 1899-02; present at Klip Drift, Paardeburg, Poplar Grove, &c. (Queen's Medal, 3 clasps, King's, 2).

Francis Edmund Bayley, b. 1878, [C.J.S.C.]; left 1895; Trinity Coll., Camb., B.A., 1900.

Philip Heacock Baynes, b. 1878, [S.H.]; Crew; Capt. of Boats; left 1897; Served with Shropshire I.Y. in S. African War, 1900-2; (Offer of Commission; Medal, 3 clasps. Hillside, Fleet.

John Crewe Boutflower, b. 1879, [E.B.M.]; left 1897; Ch. Ch., Oxon., B.A., 1901; Solicitor (ad. 07). Well Green, Hale, Altrincham.

Horace George Brown, b. 1878, [F.E.B.]; left 1896; Emmanuel Coll., Camb., B.A., 1899; Middlesex Hospital, M.R.C.S., L.R.C.P. (Lond.) The Willows, Tredegar, Mon.

William Anthony Brown, b. 1879, [C.J.S.C.]; left 1895; Business, London.

Cecil Henry Bagnall Churton, b. 1877, [S.H.]; left 1893.

Joseph Harold Cooke, b. 1878, [G.T.H.]; left 1895.

Thomas Hatton Cookson, b. 1878, [E.B.M.]; left 1895; late Lieut. Lancs. R.G.A. Vols.

Harold Cooper, b. 1878, [C.J.B. and C.J.S.C.]; left 1896; R.I.E.C., Cooper's Hill; P.W.D., India; Served in S. African War, 1900, with Lumsden's Horse (Medal).

William Sydney Corbett-Lowe, b. 1878, [C.J.S.C.]; F. xi.; left 1896; Ch. Ch., Oxon., B.A., 1900; Stockbroker. Falkner Square, Liverpool.

William Henry Pryce Craig, b. 1879, [G.T.H.]; left 1895. Summerfield, Ashton-on-Mersey.

Herbert Edmund Crocker, b. 1877, [S.H.]; left 1894; Studying French in Paris, 1894-6; Lieut. 1st. V.B., Essex Regt., 1898; 2nd Lieut. Line Bn.,

1900; Lieut., 1901; N. Nigeria Regt., 1901; Served in S. African War, 1900-1, (wounded; Medal, 6 clasps).

Norman Stanley Cuthbertson, b. 1876, [S.H.]; left 1894; Medical Student. Highfield, Droitwich.

Richard Angrave Denton, b. 1877, [G.T.H.]; left 1894.

Edward Noel French, b. 1878, [A.F.C.]; Crew; left 1897; Caius Coll., Camb.; Militia; 2nd. Lieut. Lincoln Regt., 1900; Lieut., 1901; Served in S. African War with Miiitia Bn. Royal Irish, and with Lincoln Regt., 1899-02; (Medal, 2 clasps); Lieut. N. Nigeria Regt., 1905.

Walter Swainson Fullagar, b. 1878, [F.E.B.]; left 1896; Farming in Canada; Trooper Royal Canadian Dragoons. Died at Winnipeg Barracks from injuries caused by a riding accident, July 27, 1900.

Godfrey Marsden Gibson, b. 1878, [S.H.]; left 1896; Trinity Coll., Camb., B.A., 1900; late Lieut. 4th V.B., Devon Regt.; with British Westinghouse Electric Co., Trafford Park, Manchester.

Charles William Lane Manby, b. 1878, [E.B.M.]; left 1896; Ch. Ch., Oxon., B.A. (2nd Hist.), 1900.

George Lyndsay Hardinge Manby, b. 1877, [E.B.M.]; Crew; left 1896; Militia; 2nd Lieut. Derby Regt., 1899; Lieut., 1900; Served in S. Africa, 1899-02 (Despatches for Vlakfontein, July 28, 1901; Queen's Medal, 3 clasps, King's,2); Capt., 1905.

*Hugh Owen Meredith, b. 1878, [C.J.S.C.]; Head of School; left 1897; Schol. King's Coll., Camb.; 1st Cl. Cl. Trip. pt. l., 1900; 1st Cl. Hist. Trip. pt. ii., 1901; Fellow of King's, 1903; Lecturer on Economic History and Commerce, Victoria Univ., Manchester, 1905.

Hubert Edward Montford, b. 1877, [G.T.H.] Died May 8, 1894.

Edward Arthur Douglas Morgan, b. 1878, [S.H.]; left 1895; L.N.W.R. Engineering Works, Crewe.

George Moser, b. 1878, [E.B.M.]; C. xi.; F. xi.; left 1896; Ostrich Farming in Cape Colony, S. Africa; Served in S. African War with Hertfordshire I.Y. and Town Guards, 1899-03, (Medal, 3 clasps).

Frank Newcombe Oakley, b. 1877, [G.T.H.]; left 1895.

Robert Bell Parry, b. 1877, [S.H.]; left 1893; Served in S. African War, 1900-1, with Cheshire I.Y. (Queen's Medal, 2 clasps).

Charles Herbert Porritt, b. 1877, [F.E.B.]; left 1895.

Henry Lucas Roberts, b. 1877, [E.B.M.]; left 1894.

Wilfrid Edmund Robertson, b. 1876, [S.H.]; left 1895.

Harold Geoffrey Salt, b. 1877, [D.B.]; left 1897; Solicitor (ad. 05), Shrewsbury.

Walter Petit Salt, b. 1878, [G.T.H.]; C. xi.; F. xi.; left 1897; Militia; 2nd Lieut. Lancs. Fus., 1899; Lieut., 1900; Capt., 1904; retired 1904.

Frederick William Stavert, b. 1877, [E.B.M.]; left 1895; Queen's Coll., Oxon.; Ceiriog Granite Company till 1905. Prizet, Kendal.

*Clifford Charles Horace Twiss, b. 1879, [E.B.M.]; C. xi.; left 1898; Exhib. Ch. Ch., Oxon.; 2nd Mods., 1900; B.A. (2nd Hist.), 1902; Tutor Aligarh Coll., Aligarh, India.

Francis Lees Underhill, b. 1878, [G.T.H.]; left 1895; Exeter Coll., Oxon., B.A. (2nd Hist.), 1900; ord. 01; Curate of St. Thomas, Oxford.

Christopher Charles Watts, b. 1879, [A.F.C.]; left 1895; C.C.C., Camb., B.A., 1899; ord. 1900; late Shropshire Mission to North London; now Missionary, Mbalane, Swaziland, S. Africa.

Richard Nevin Wheatley, b. 1878, [F.E.B.]; left 1896; Woollen Manufacturer. Woodlands, Mirfield.

*John Austin Wurtzburg, b. 1877, [E.B.M.]; left 1897; Ch. Ch., Oxon., 2nd Mods., 1899; B.A. (2nd Lit. Hum.), 1901; ord. 03; Curate of St. Mark's, Portsmouth.

Entrances—Lent Term, 1893.

Charles Leslie Halifax Beardmore, b. 1878, [C.J.B. and G.T.H.]; left 1895.

John Ward Burges, b. 1877, [G.T.H.]; F. xi.; left 1894; Resident Agent, Sundorne Castle Estates, Salop. The Cottage, Uffington, Shrewsbury.

Charles Eric Chadwick, b. 1879, [G.T.H.] left 1894.

George Russell Haines Chell, b. 1878, [C.J.B. and A.F.C.]; left 1894; Birmingham Univ., 1896; General Hosp., Birm., M.R.C.S. (Engl.); L.R.C.P. (Lond.), 1904. Kneesall, Newark.

Henry Clayton Darlington, b. 1877, [S.H.]; left 1896; Solicitor (ad. 04); Lieut. 1st V.B., Manchester Regt., 1898; Capt., 1903; Served in S. Africa, 1900-2 (Hon. Lieut.; Medal, 2 clasps). Wigan.

William Harold Darlington, b. 1879, [D.B.]; left 1895; Goods' Agent, Manchester

Henry Secretan Gabb, b. 1877, [D.B.]; left 1896; Schol. Downing Coll., Camb., B.A. (1st Nat. Sci.), 1900; Medical Student, Charing Cross Hospital, (Medallist, and Prizeman); M.B., B.C., 1901;

Sen. Surgeon, S. Devon Hospital, Plymouth.

Henry Grimshaw Garrett, b. 1879, [E.B.M.]; left 1897; Lieut. 2nd V.B., East Surrey Regt., 1900. Ardeevin, Epsom, Surrey.

Ambrose Gaye, [S.H.]; left 1896; enlisted in East York Regt., 1900; promoted 2nd Lieut. West Riding Regt., 1903; retired 1907.

Hugh Marshall Gisby, b. 1879, [G.T.H.]; left 1897; Solicitor.

Ernest Edward Shedden Hawthorn, b. 1878, [S.H.]; left 1895.

William Stanley Hollis, b. 1877, [S.H.]; left 1894; Assist. Treasurer, British Central African Protectorate. Died at Zomba, Oct. 1, 1902.

Herbert Jackson, b. 1877, [D.B.]; left 1895.

Clive Kenrick, b. 1878, [F.E.B.]; C. xi.; F. xi.; left 1896; Trinity Coll., Camb. Barrow Court, Edgbaston.

Reginald Hugh Lloyd Langford-James, b. 1876, [D.B.]; left 1893. Calcutta.

Herbert Julius Eisenhuth Lawson, b. 1879, [G.T.H.]; left 1895.

Frederick Arthur Lowe, b. 1879, [F.E.B.]; left 1897. Alexandra Road, Burton-on-Trent.

*William Lowe, b. 1877, [F.E.B.]; left 1896; Schol. Caius Coll., Camb.; (1st Nat. Sci.), 1898; B.A. (1st Nat. Sci. pt. ii.), 1900. London Hospital.

Lawson Tait McLintock, b. 1878, [G.T.H.]; left 1895; Edinburgh Univ. M.B., B.C., 1901. Loddon, Norfolk.

James William Orr, b. 1879, [S.H.]; left 1895; Keble Coll., Oxon., B.A., 1907.

James Arnold Petrie, b. 1878, [F.E.B.]; left 1897. Scaitcliff, Todmorden.

Edward Mark Philips, b. 1879, [A.F.C.]; left 1906; Mercantile; Business in Manchester.

Frank Noel Antrobus Poole, b. 1878, [D.B.]; left 1897; Ch. Ch., Oxon., B.A., 1901; Assist. Master, Norfolk House School, Beaconsfield, Bucks.

William Porter Thomas, b. 1878, [D.B.]; left 1897; Student Interpreter in China (passed 1st), 1898.

Fred Lever Tillotson, b. 1879, [S.H.]; left 1896; Balliol Coll., Oxon., B.A. (2nd Hist.), 1900. Hillside, Heaton, Bolton.

Entrances—Easter Term, 1893.

Charles Rae Anderson, b. 1877, [S.H.]; left 1894; Chartered Accountant. 13, Rumford St., Liverpool.

Walter Annand Anderson, b. 1875, [D.B.]; left 1894; [Went to Tonbridge School.]

*Desmond Francis Talbot Coke, b. 1879, [C.J.S.C.]; Head of School; left 1899; Schol. Univ. Coll., Oxon.; 2nd Mods., 1901; B.A. (2nd Lit. Hum.), 1903; Journalist; Author of *Sandford of Merton*; *Bending of a Twig*; *The Comedy of Age*; *The House Prefect*; &c., &c. Trusley Manor, Derbyshire.

Arthur Reginald Ellison, b. 1879, [G.T.H.]; left 1895; Engineer. Hoscote, West Kirby.

John Nevett Evans, b. 1877, [S.H.]; left 1896. The Red Cottage, Willaston, Chester.

Robert Hugh Geoghegan, b. 1878, [E.B.M.]; left 1897; King's Coll., Camb., B.A., 1900. Rockfield, Blackrock, Dublin.

John Lawton Parry Hamer, b. 1879, [D.B.]; left 1899; Hertford Coll., Oxon.; Lieut. 2nd V.B., K.S.L.I. Glan-yr-afon, Oswestry.

Philip Vaughan Holberton, b. 1879, [D.B.]; F. xi.; left 1898; R.M.C., Sandhurst; Lieut. Manchester Regt., 1901; Served in S. African War (slightly wounded, Queen's Medal with 5 clasps); Adjutant, West African Regt., 1907.

Edward Goldie Howarth, b. 1879, [A.F.C.]; left 1898; Trinity Coll., Oxon., B.A., 1902; Berlin Univ., 1902; Bar (Inner Temple), 1905; Head of Trinity Coll. Lay Settlement, Stratford, E.; Board of Education, 1908; Joint author of *West Ham: A Study in Social and Industrial Problems.*

Walter Goldie Howarth, b. 1879, [A.F.C.]; left 1897; King's Coll., Camb., B.A., 1901; M.B., B.C., 1905; Capt. Univ. Golf Club; St. Thomas' Hospital. Lowood, Haslemere.

*Francis Henry Humphrys, b. 1879, [S.H.]; C. xi. (Capt.); left 1898; Ch. Ch., Oxon.; 2nd Lieut. Worcestershire Regt., 1900; Lieut., 1901; I.S.C., 1902; Served in S. African War, 1900-2 (Queen's Medal, 3 clasps); Lieut. 25th Punjabis.

*William Kemp Lowther-Clarke, b. 1879, [S.H.]; left 1898; Schol. Jesus Coll., Camb.; B.A. (1st Cl. Cl. Trip. pt. i.), 1902; 1st Cl. Theol. Trip. pt. ii., 1904; Carus Prize, 1903; Jeremie Prize, 1904; Fellow of Jesus, 1905; Vicar of Marlton, Cambridge, 1907.

Leonard Humphry Marten, b. 1878, [A.F.C.]; Crew; left 1897; Pembroke Coll., Camb., B.A., 1900; 2nd Lieut. Yorkshire L.I., 1900; Served in S.

African War. Died of wounds received at Brakenlaagte, Nov. 5, 1901.

*Arthur Henry Louis Richter, b. 1879, [S.H.]; Fives' Capt; F. xi.; left 1899; Exhib. Pembroke Coll., Camb., B.A. (2nd Cl. Cl. Trip. pt. i.), 1902; Played for Cambridge at Billiards; in W. Africa, 1907.

Douglas Walkden Roberts, b. 1879, [G.T.H.]; left 1893.

Henry Edmund Shakerley, b. 1876, [D.B.]; left 1893; Army.

Henry Stubbs, b. 1878, [F.E.B.]; C. xi.; left 1895. 11, Rumford Street, Liverpool.

Hubert Stillfried Tweed, b. 1879, [C.J.S.C.]; F. xi.; left 1897; Business, London.

Melville George Leslie Walker, b. 1878, [G.T.H.]; left 1895.

Ernest Wightman Wilkinson, b. 1877, [D.B.]; left 1896; Lloyd's Bank House, Whitchurch, Salop.

Entrances—Michaelmas Term, 1893.

Marcus de la Poer Beresford, b. 1881, [W.D.H. and [S.H.]; C. xi.; left 1899. Wear Giffard Hall, Bideford, N. Devon.

James Maxwell Rawline Biggar, b. 1877, [C.J.S.C.]; late Lieut. Galloway V.B., K.O.S.B.

Charles Richard Bock, b. 1879, [E.B.M.]; left 1897; Hamburg, 1898-1900; Shipping Agent. Lark Hill, Bowden, Cheshire.

Humphry Charles Bradshaw Bowles, b. 1879, [E.B.M.]; left 1899; Solicitor. Wirksworth, Derbyshire.

John Ernest Mackay Branscombe, b. 1878, [G.T.H.]; left 1896; went to S. Africa.

Arthur Graham Brown, b. 1880, [F.E.B.]; left 1896; Emmanuel Coll., Camb., B.A., 1900; Mining Engineer; Assist. General Colliery Manager, Tredegar Coal & Iron Co.; Welsh Rugby International Trial Cap, 1901. The Willows, Tredegar, Mon.

William Wilfrid Cave, b. 1879, [F.E.B.]; left 1893.

Eric Arnold Cleaver, b. 1879, [W.D.H.]; left 1896; National Bank, Ltd., Johannesburg, S. Africa.

Harold Willoughby Cleaver, b. 1879, [C.J.S.C.]; left 1896; Solicitor.

Percy Alan Cleaver, b. 1880, [C.J.S.C.]; left 1896; Bombay and Burma Trading Company.

Albert Henry Frederick De Woolfson, b. 1881, [D.B.]; left 1896; Served in S. African War, as trooper in the Northumberland I.Y., 1901-2, (Medal with 3 clasps); Lieut. Royal Indian Marines, Bombay.

Hassall Henry Nelson Edwards, b. 1879, [D.B.]; F. xi.; left 1898; Lloyds Bank, Stafford.

Francis Allen Dorsett Evans, b. 1879, [D.B.]; left 1898.

Humphrey Beresford Fitz-Herbert, b. 1879, [E.B.M.]; left 1895; Ch. Ch., Oxon.; Represented Oxford v. Cambridge in Bicycling, 1898-9—1900; won mile and four miles, 1898; 2nd in mile and ten miles, 1899; won mile and 2nd in ten miles, 1900.

*Basil Le Neve Foster, b. 1879, [G.T.H.]; F. xi.; left 1898; Schol. Caius Coll., Camb., B.A. (2nd Nat. Sci. pt. i.), 1900. Harrytown Hall, Bredbury, Stockport.

Noel de Fargès Garland, b. 1877, [A.F.C.]; left 1896; Capt. 3rd V.B., East Surrey Regt. Creek House, East Molesey, Surrey.

George Heaton Griffith, b. 1879, [W.D.H.]; left 1897; Preparatory Schoolmaster.

Edward Arthur Gwatkin (now Gwatkin-Graves), b. 1878, [S.H.]; F. xi.; left 1897; St. John's Coll., Camb. 83, Newmarket Road, Norwich.

Hugh James Hanscombe, b. 1880, [W.D.H.]; left 1896. The Avenue, Hitchin, Herts.

Nathaniel George Beauchamp Halhed, b. 1879, [W.D.H. and E.B.M.]; Crew; Huntsman; left 1897; Lieut. 3rd (Militia) Bn. Suffolk Regt., 1899; 2nd Lieut. Yorkshire L.I., 1901; Served in S. Africa, 1899-01, with Suffolk Militia; 1901-2, with Mounted Infantry, (Medal); Lieut., 1905; Egyptian Army, 1908.

Charles Fitzgerald Harvey, b. 1879, [E.B.M.]; left 1897; Schol. Trinity Coll., Dublin. 62, Lower Baggot Street, Dublin.

Harold Hargreaves Haslam, b. 1879, [W.D.H.]; left 1897; Solicitor (ad. 02). Suffolk House, Laurence Poutney Hill, E.C.

Guy Harrop Haslewood, b. 1879, [E.B.M.]; left 1896; Solicitor, Bridgnorth.

Geoffrey St. John Hibbert, b. 1879, [E.B.M.]; left 1898; Pembroke Coll., Camb. Plumtree Hall, Milnthorpe, Westmorland.

Thomas Halghton Trevor Hickman, b. 1881, [D.B.]; left 1898; Solicitor (ad. 05).

Charles Beauman Hore, b. 1879, [D.B.]; left 1896; Militia; 2nd Lieut. Royal Warwick Regt., 1900; Served in S. Africa, 1899-01, with Royal Irish

Militia, and Warwick Regt. (Queen's Medal, 3 clasps); Lieut., 1900.

Robert Melville Jackson, b. 1880, [S.H.]; left 1896.

Lewis Austin Jones, b. 1877, [C.J.S.C.]; left 1895; Solicitor.

Eric William Edward Kempson, b. 1878, [C.J.S.C.]; left 1895; Trinity Coll., Camb., B.A. (2nd Mech. Sci.), 1902; Instructor, Royal Navy.

*Harold Baxter Kittermaster, b. 1879, [S.H.]; Crew; left 1898; Ch. Ch., Oxon., B.A., 1902; Rowed in Oxford Crew, 1900; Govt. Inspector of Schools in the Transvaal, 1903-7.

*John Wynn Langford-James, b. 1879, [S.H.]; Crew; left 1898; Ch. Ch., Oxon., B.A., 1902; in Egypt, 1904-7.

James Lancaster, b. 1877, [C.J.S.C.]; left 1896; Mining Engineer. Allesley, Coventry.

Charles Trevor Lawrence, b. 1879, [C.J.S.C.]; F. xi.; left 1897; Militia; 2nd Lieut. Hampshire Regt., 1899; Lieut., 1900; Local Capt., 1905; Served in S. African War, 1899-00, present at Paardeburg, Karee Siding, Vet River, &c. (Queen's Medal, 3 clasps); West African Frontier Force, 1901; Company Commander, 1905; A.D.C. to Governor of S. Nigeria, 1906-8.

*William Douglas Lowe, b. 1879, [G.T.H.]; Huntsman; Crew; left 1898; Schol. Pembroke Coll., Camb., B.A. (1st Cl. Cl. Trip.), 1901; Master at Radley, 1902-3; Junior Censor, Univ. Coll., Durham, 1903; Lecturer in Education, Durham University; Proproctor, 1907; Editor *Petronii Cena Trimalchionis*; *Caesar*, *Tales from the Civil War*; *Lucretius, Bk. v.*; *Longus, Daphnis and Chloe*; *Story of Hannibal from Livy*, &c.

Frank Hulme Melland, b. 1879, [A.F.C.]; left 1898; Merton Coll., Oxon., B.A. (2nd Hist.), 1900; Assist. Commissioner, N.E. Rhodesia, 1901; Native Commissioner, 1903; Assist. Magistrate, 1906.

Llewelyn Isaac Gethin Morgan-Owen, b. 1879, [G.T.H.]; F. xi.; left 1896; Trinity Coll., Dublin; Militia; 2nd Lieut. S.W.B., 1900; Lieut., 1902; Served in S. African War, 1900-2, (Despatches; Medal, 3 clasps); Lieut. N. Nigeria Regt., 1904.

William Egerton Mortimer, b. 1878, [G.T.H.]; left 1897; Ch. Ch., Oxon., B.A. (2nd Law), 1901. Huntley, Wimbledon.

Algernon Edward Newton, b. 1879, [C.J.B. and G.T.H.]; left 1897; Farming in New Zealand.

*Julian Alfred Osler, b. 1879, [E.B.M.]; Head of School; left 1898; In business in Birmingham. Fallowfield, Norfolk Road, Edgbaston.

Lionel Dalton Parry, b. 1879, [A.F.C.]; left 1895.

*Arthur William Phelps (now Clifford), b. 1878, [G.T.H.]; left 1897; Trinity Hall, Camb.; Militia; 2nd Lieut. Gloucester Regt., 1900; Served in S. Africa, 1899-02 (Medal, 2 clasps); retired; Lieut. Gloucestershire Hussars I.Y., 1907.

Arthur Schofield Plumb, b. 1878, [W.D.H. and A.F.C.]; left 1895.

John Rowlandson, b. 1877, [G.T.H.]; left 1894.

Harry Randal Rylands, b. 1878, [C.J.S.C.]; left 1897; R.I.E.C., Cooper's Hill.

Cecil Page Scott, b. 1878, [A.F.C.]; left 1897; in Australia.

Percy Eliot Scott, b. 1878, [D.B.]; left 1896.

John Cyril Smedley, b. 1877, [W.D.H.]; left 1894.

Sydney Smith, b. 1878, [A.F.C.]; left 1896; Caius Coll., Camb., B.A., 1902; Served in S. African War, 1900-1, with Vol. Service Co., 4th V.B., West Sussex, (Medal, 2 clasps). Brookside, Newton-le-Willows, Lancs.

Joseph William Spearman, b. 1879, [W.D.H.]; left 1897; 2nd Lieut. 3rd (Militia) Bn. Suffolk Regt., 1897; Lieut., 1899; Ranching at Chilcotin, British Colombia, 1900-2.

William Russell Square, b. 1877, [F.E.B.]; left 1896; Medical Student.

Laurance Webster Swainson, b. 1879, [E.B.M.]; left 1896; Crewe Works, 1897-1900; Electrical and Mechanical Engineer; Assist. Electrical Depart., Headquarters Staff, Crewe Works. 271, Nantwich Road, Crewe.

Douglas Stoker Brownlie Thomson, b. 1879, [S.H.]; Crew; left 1898; Trinity College, Dublin; M.B., B.Ch., 1903; Lieut. R.A.M.C., 1904; Capt., 1907; with Egyptian Army, 1905; Served in S. African War with Irish Hospital (Queen's Medal, 3 clasps).

George Augustus Treasure, b. 1878, [D.B.]; left 1896.

Cyril Tudor-Owen, b. 1879, [S.H.]; left 1896. Home address: Sywell Lodge, Church Stretton.

Charles Reginald Unwin (now Byrom), b. 1878, [G.T.H.]; left 1896; Outdoor Assistant to Superintendent of Line, L. & N.W. Ry.; Assistant Superintendent, Dec., 1907. Sutton Coldfield, Staffs.

*Alan John Bayard Wace, b. 1879, [D.B.]; Head of School; left 1898; Schol. Pembroke Coll., Camb., 1898; 1st Cl. Cl. Trip. pt. i., 1901; 1st Cl. pt. ii., and Prendergast Studentship, 1902; Craven Studentship, 1903; Re-elected to Prendergast, 1904; Fellow of Pembroke, 1904; Student of British Schools at Athens and Rome.

John Bury Walker, b. 1879, [S.H.]; left 1897; Civil Engineer. Church Road, Burgess Hill, Surrey.

Frank Silvers Williams, b. 1879, [W.D.H.]; left 1897; Solicitor. Parkfield, Stourbridge.

William Downing Adlington Wilson, b. 1879, [W.D.H.]; left 1896. Devonshire Place, Claughton, Birkenhead.

Alfred George William Wright, b. 1878, [C.J.S.C.]; left 1897; Pembroke College, Camb.; 2nd Lieut. York R.G.A. Militia, 1900; (Hon. 2nd Lieut., Army, 1900); Capt., 1906. Bessingby Hall, Bridlington, Yorks.

Entrances—Lent Term, 1894.

Percy Douglas Barlow, b. 1878, [F.E.B.]; left 1895; Lieut. 3rd V.B., S. Stafford Regt., 1902. Bilston Flour Mills, Ettingshall, Wolverhampton.

Frank Harvey Bowring, b. 1878, [C.J.S.C.]; C. xi.; F. xi.; left 1898; Ch. Ch., Oxon., B.A., 1902; Solicitor. Chislehurst, Sefton Park, Liverpool.

John Nicholson Bramwell, b. 1880, [G.T.H.]; left 1898; Pembroke Coll., Camb., 1901; Chemical Manufacturer, St. Helens.

George Harold Trevor Briscoe, b. 1880, [W.D.H.]; left 1899; late Lieut. 4th Lancs. R.G.A. Vols.

Alexander Cochran, b. 1878, [C.J.S.C.]; left 1897. Woodville Gardens, Langside, Glasgow.

Arthur Cottrill, b. 1879, [W.D.H.]; left 1896.

Robert Mervyn Powys Druce, b. 1880, [C.J.S.C.]; C. xi. (Capt.); left 1899; Clare Coll., Camb., B.A., 1903; Assist. Master, Warren Hill, Meads, Eastbourne.

William Alexander Gardner, b. 1878, [W.D.H.]; left 1894.

James Murray Robert Harrison, b. 1880, [C.J.S.C.]; left 1898; R.M.A., Woolwich; 2nd Lieut. R.H.A., 1900; Lieut., 1901.

Gerald Osler Howard-Smith, b. 1879, [E.B.M.]; left 1899; Trinity Coll., Camb. Edgbaston, Birmingham.

Harry Hoyle, b. 1879, [W.D.H. and A.F.C.]; left 1896; Solicitor (ad. 01), Newcastle-on-Tyne.

Arthur Bowring Leather, b. 1879, [C.J.S.C.]; C. xi.; Fives; left 1898; Solicitor, Liverpool.

Gilbert Kingsley Lloyd, b. 1880, [S.H.]; left 1899; Served in S. African War as Lance Corp. Shropshire I.Y. (Despatches; Offer of Commission; Medal, 3 clasps); 2nd Lieut. Shropshire I.Y., 1901-3; Farming in Assiniboia, N.W. Canada.

John Daniel Stuart Lloyd, b. 1878, [S.H.]; left 1896; Mason's Coll., Birmingham, and St. Bartholomew's Hospital, London; M.R.C.S., L.R.C.P. (Lond.), 1904; Lieut. Shropshire I.Y. The Mount, Chirk, N. Wales.

Hubert Elfric Miles, b. 1879, [W.D.H.]; left 1896. Late 711, Dunsmuir Street, Vancouver, B.C., Canada.

Joshua John Peele, b. 1879, [G.T.H.]; left 1896; Lieut. 1st Salop R.G.A. Vols., 1898; Lieut. R.F.A., 1900; Invalided on half-pay, 1906.

Richard Bury Ramsbotham, b. 1880, [S.H.]; Crew; left 1899; Magdalen Coll., Oxon., B.A. (2nd Hist.), 1903. Royal Naval Coll., Osborne.

Joseph Herbert Richardson, b. 1877, [E.B.M.]; left 1896; Christ's Coll., Camb.; Solicitor.

Thomas Ashton Rigby, b. 1879, [W.D.H. and A.F.C.]; left 1896.

Hugh Oliver Roberts, b. 1880, [A.F.C.]; left 1898; Solicitor (ad. 04). North House, Longbenton, Northumberland.

Thomas Shaw, b. 1879, [C.J.B. and G.T.H.]; Crew; left 1898; Farming. Sherlow, Wellington, Salop.

Richard Henry Wood, b. 1880, [F.E.B.]; left 1894.

Entrances—Easter Term, 1894.

Harry Leslie Churton, b. 1879, [W.D.H. and A.F.C.]; Crew (Cox.); left 1897; Victoria Univ., Liverpool, 1897-00; Electrical Engineer. Hill Side, Chester.

Junius Minett Cope, b. 1880, [S.H.]; left 1895. Ferry Bridge House, Clifton Gardens, London, W.

Ernest Llewellyn Cross, b. 1879, [D.B.]; left 1896; Chemist and Druggist.

Alwyne Percy Dale, b. 1880, [S.H.]; left 1898; Clare Coll., Camb., B.A., 1902; Solicitor; Served in S. African War with Vol. Service Corps, Suffolk Regt., 1901-2 (Queen's Medal, 5 clasps); Lieut. 1st V.B. West York Regt. Clifton, York.

William Nicholas Gerald Douglass, b. 1879, [W.D.H. and A.F.C.]; Trinity Coll., Dublin; Capt. Monkstown R.U. F. xv.; Reserve forward for Irish xv. v. England, 1902.

Harold Blades Ellison, b. 1880, [G.T.H.]; F. xi.; left 1900; Caius Coll., Camb., B.A., 1903. Hoscote, West Kirby, Cheshire.

*Arthur Temple Forman, b. 1880, [F.E.B.]; C. xi. (Capt.); left 1900; Oriel Coll., Oxon., B.A., 1903; Solicitor (ad. 06). Minehead, Somerset.

*Richard Steuart Forman, b. 1879, [F.E.B.]; left 1898; Schol. Oriel Coll., Oxon.; 2nd Mods., 1900; B.A., 1901; ord. 03; Curate of St. Andrew's, Bordesley, Birmingham.

Charles Edward Hulton, b. 1880, [S.H.]; Crew (Cox.); left 1895; Solicitor (ad. 02), Bolton.

Frank Bernard Lane, b. 1879, [W.D.H.]; left 1897; R.M.C., Sandhurst; 2nd Lieut. Northumberland Fusiliers, 1899; Lieut., 1900; Indian Army, 1902; S. Africa, 1899-01, present at Colenso, Spion Kop, Vaal Krantz, Tugela Heights, Pieter's Hill (dangerously wounded; Queen's Medal, 5 clasps); Lieut. 8th Bengal Cavalry.

*William Butler-Lloyd, b. 1880, [S.H.]; Crew; left 1900; Ch. Ch., Oxon., B.A., 1904; Banker and Barrister. Shelton Hall, Shrewsbury.

Victor Eustace Reynolds, b. 1880, [S.H.]; left 1896. Norton Lodge, Halton, Cheshire.

Humphrey John Robinson, b. 1880, [C.J.B. and E.B.M.]; left 1897; Served in S. African War as Sapper in the 1st Cheshire R.E. Vols., 1900-2 (Offer of Commission; Queen's Medal, 3 clasps, King's, 2); with Central S. African Ry. Co., 1902.

Henry Edward George Rope, b. 1880, [D.B. and C.J.S.C.]; left 1898; Ch. Ch., Oxon., B.A. (2nd Eng. Lit.), 1902; late Tutor at Breslau, Germany; now on Clarendon Press Staff, Oxford.

*Lionel Edgar Salt, b. 1879, [D.B.]; left 1899; Schol. Trinity Coll., Oxon.; 2nd Mods., 1901; B.A. (2nd Lit. Hum.), 1903; Assist. Master, St. John's School, Leatherhead.

Cyril Patrick Andrew Stranaghan, b. 1879, [S.H.]; left 1896; Capt. Cardiff R.U. xv.

William Reginald Proud Thursfield, b. 1880, [E.B.M.]; left 1897.

George Edward Wilkinson, b. 1880, [S.H.]; F. xi. (Capt.); C. xi.; left 1899; Univ. Coll., Oxon., B.A., 1902; O.U.F.C. xi. v. Cambridge, 1900,

1, 2 (Capt.); Solicitor. Eslington Lodge, Jesmond, Newcastle-on-Tyne.

Mervyn Granville Williams, b. 1879, [C.J.B. and W.D.H.]; left 1897.

*Frank Woodcock, b. 1879, [S.H.]; left 1897; Schol. Pembroke Coll., Camb., B.A. (1st Cl. Nat. Sci. Trip. pt. i.), 1900; Assist. Master, Bath Coll.

Henry Roland Wright, b. 1879, [S.H.]; left 1896; Chartered Accountant. Hillville, Stourbridge.

Entrances—Michaelmas Term, 1894.

Frank Beverley, b. 1880, [E.B.M.]; Huntsman; F. xi.; left 1900; London Univ. LL.B., 1905. Rossefield, Bramley, Leeds.

Herbert Edward Cooke, b. 1880, [E.B.M.]; C. xi.; left 1899; Ch. Ch., Oxon., B.A., 1902; ord. 02; Curate of Leamington, 1903.

Cecil Robert Cocks, b. 1880, [S.H.]; left 1897. Fairhaven, Queen's Road, Richmond.

Edward Harold Crawley, b. 1880, [S.H.]; left 1894; Christ's Coll., Camb.

Harold William Davey, b. 1880, [G.T.H.]; left 1899; Elder, Dempster & Co., Liverpool.

George Dixon, b. 1879, [F.E.B.]; left 1899; Exeter Coll., Oxon., B.A., 1903. Poltisko, Truro.

Edward Drew, b. 1880, [E.B.M.]; C. xi.; left 1899; Business at Burnley.

Stanley Brisco Farbridge, b. 1880, [S.H.]; left 1896.

Claude Alexander French, b. 1881, [C.J.S.C.]; left 1899; Lieut. Londonderry R.G.A. Militia, 1900; Lieut. 11th Bn. I.Y., 1901; 2nd Lieut. Royal Irish Regt., 1903; Served in S. Africa, 1901-2; severely wounded at Tweefontein, Dec. 25, 1901; (Medal with 3 clasps); Lieut., 1904.

Arthur Claude Grainger, b. 1880, [G.T.H.]; left 1899; Univ. Coll., Oxon., B.A., 1902. St. James Road, Dudley.

John Selwyn Grant, b. 1880, [C.J.S.C.]; left 1897; Business at Burnley.

William James Greener, b. 1880, [S.H.]; left 1895.

Charles Grundy, b. 1879, [W.D.H.]; left 1897; New Coll., Oxon., B.A., 1900; Solicitor. Oak Lodge, Prestwich, Manchester.

*Samuel Percy Grundy, b. 1880, [W.D.H.]; left 1899; Brackenbury Scholar (Science), Balliol Coll., Oxon., B.A. (1st Nat. Sci.) 1902.

George Demaine Haslam, b. 1879, [F.E.B.]; C. xi.; left 1898. Dunham Knoll, Bowden, Cheshire.

James Sebastian Heap, b. 1879, [S.H.]; left 1897; Musical Schol., Exeter Coll., Oxon., B.A., 1903.

Charles Frederick Hibberd, b. 1879, [D.B.]; left 1896.

Samuel Walter Hudson, b. 1878, [S.H.]; left 1896.

Philip Johnson, b. 1879, [G.T.H.]; F. xi.; C. xi.; left 1898; Ch. Ch., Oxon., B.A., 1902; Solicitor. Woodside, Wath-on-Dearne, Yorks.

John Alexander Weir Johnston, b. 1879, [S.H.]; Crew; left 1898; Trinity Coll., Dublin, B.A. (2nd Cl. Hon.), 1902; Irish Bar (King's Inn), 1903; N.W. Circuit.

Cyril Owen Langley, b. 1880, [C.J.S.C.]; left 1898; Solicitor (ad. 03); late Lieut. 3rd V.B., S. Stafford Regt. Wolverhampton.

Charles Hunter Campbell Murdoch, b. 1879, [F.E.B.]; left 1898; Exeter Coll., Oxon., B.A., 1902. Eaton Rise, Ealing.

Henry Bywater Nelson, b. 1879, [C.J.S.C.]; left 1895; Solicitor, Leeds.

John Openshaw, b. 1880, [E.B.M.] left 1897. Eardley Crescent, Earl's Court, S.W.

William Noel Burrowes Perrott, b. 1879, [C.J.S.C.]; Mining Engineer; late Lieut. 1st V.B., K.S.L.I. Priors Lee Hall, Shifnal.

Tom Atcherley Pugh, b. 1879, [C.J.S.C.]; left 1896; Business in Manchester.

William Hartree Rayner, b. 1880, [C.J.S.C.]; left 1898; Trinity Coll., Camb., B.A., 1901; M.R.C.S., L.R.C.P. Tiviot Dale, Stockport.

Charles Edward Fozbrooke Salt, b. 1879, [F.E.B.]; C. xi.; left 1899; Pembroke Coll., Camb., B.A., 1903; Represented Cambridge at Billiards, 1902; London Hospital. Northolme, Hadley Wood, Middlesex.

Milton Sharp, b. 1880, [S.H.]; F. xi.; left 1899; Trinity Hall, Camb., B.A., 1902. Beamsley Hall, Bolton Abbey, Yorks.

Harold Edwin Shaw, b. 1880, [G.T.H.]; left 1896; late Capt. 3rd V.B., S. Stafford Regt.

Charles Ledward Smith, b. 1880, [G.T.H.]; F. xi.; left 1898; Business in Liverpool.

Jerome Ledward Smith, b. 1878, [G.T.H.]; left 1897; Pembroke Coll., Camb., B.A., 1900. Hill Bark, Frankley, Birkenhead.

Aleyn Whitley Stokes, b. 1880, [S.H.]; left 1897; R.M.A., Woolwich; 2nd Lieut. R.E., 1899; Lieut., 1902; Served in S. Africa, 1899-01; (Queen's Medal, 2 clasps); Egyptian Army, 1904.

Morton Harry John Storr, b. 1879, [S.H.]; left 1896.
Andrew John Stuart, b. 1880, [S.H.]; left 1899; C.C.C., Oxon., B.A., 1904. 117, Cheriton Road West, Folkestone.
Robert Emery Taylor, b. 1880, [E.B.M.]; left 1899; Pembroke Coll., Camb. Kensington Park Gardens, W.
Hedry Griffith Walter Thomas, b. 1879, [C.J.B.]; left 1894.
Arthur Joseph Weddall, b. 1879, [F.E.B.]; left 1896.
Charles Reginald Williams, b. 1881, [S.H.]; left 1898. Holt St. House, Wrexham.

Entrances—Lent Term, 1895.

Walter Argyll Brocklehurst, b. 1880, [C.J.S.C.]; left 1897; Trinity Hall., Camb.
William Alexander Cosgrave, b. 1879, [G.T.H.]; left 1897; Schol. Trinity Coll., Dublin; B.A., 1901; Indian Civil Service. Bhogalpur, Bengal.
Frank Jeffcott Dymond, b. 1880, [W.D.H. and C.J.S.C.]; 2nd Lieut. 3rd (Militia) Bn. P.W.O. York Regt., 1899; Lieut., 1901; Served in S. Africa, 1900-2 (Queen's Medal, 3 clasps).
Edward John Chippendale Gibson, b. 1881, [D.B.]; left 1895.
Alec St. Leger Goldie, b. 1880, [E.B.M.]; C. xi.; left 1899; Militia; 2nd Lieut. E. Lancs. Regt., 1900; Lieut., 1903; Served in S. Africa with Royal Munster Fusiliers Militia, and E. Lancs. Regt., 1899-03 (Queen's Medal, 3 clasps, King's, 2).
Sidney Bertram Haslam, b. 1880, [A.F.C. and F.E.B.]; left 1897. Highfield, Romilly Road, Cardiff.
Bernard William Horsfall, b. 1879, [S.H.]; left 1896.
Ronald Arthur Hughes, b. 1880, [D.B.]; left 1895.
Philip Henry Rudd Hunter, b. 1879, [S.H.]; left 1898; Ch. Ch., Oxon., B.A., 1902.
Harold Thomason Carew Ivens, b. 1880, [E.B.M.]; left 1899; Militia; 2nd Lieut. Royal Fusiliers, 1900; Lieut., 1901; Indian Army, 1902; Lieut. 26th Punjabis; Served in Frontier Campaign, 1908, attached to 54th Sikhs (severely wounded at Bohai Dag, May 16.)
John Owen Jackson, b. 1879, [D.B.]; left 1896.
William Temple Lipscomb, b. 1881, [G.T.H.]; left 1899. Beach Lawn, Heath, Wakefield.
Wilmsdorff George Mansergh, b. 1880, [D.B.]; left 1896; Militia; 2nd Lieut. Manchester Regt., 1901; Lieut., 1902; Served in S. Africa, 1900-2, with Militia 2nd Line Bns. Manchester Regt.

(Queen's Medal, 3 clasps, King's, 2); West African Frontier Force, 1903; Lieut. S. Nigeria Regt.

Cecil Robert Parr, b. 1881, [F.E.B.]; left 1899. Lapworth Court, co. Warwick.

Jethro Scowscroft Priestley, b. 1880, [A.F.C.] left 1897.

Arthur Douglas Pringle, b. 1880, [F.E.B.]; left 1897; Farming.

Dudley Sheridan Skelton, b. 1878, [S.H.]; left 1897; M.R.C.S., L.R.C.P. (Lond.), 1901; Lieut. R.A.M.C., 1902; Capt., 1906.

*Ralph Sutton, b. 1881, [S.H.]; Crew; left 1899; Schol. Oriel Coll., Oxon.; 1st Mods., 1901; B.A. (2nd Lit. Hum.), 1903; Bar. Broughton House, Manchester.

George Courtenay Whiteman, b. 1880, [D.B.]; left 1896.

Entrances—Easter Term, 1895.

*Archibald Walter Annand, b. 1882, [D.B.]; Head of School; left 1901; Schol. Pembroke Coll., Camb.; B.A. (1st Cl. Cl., pt. i.), 1904; 2nd Cl. Hist., pt. ii., 1905.

Thomas Andrew Chater, b. 1880, [E.B.M.]; left 1897; St. Thomas' Hospital.

Hugh Cobden, b. 1881, [E.B.M.]; left 1899; R.M.C., Sandhurst; 2nd Lieut. Scottish Borderers, 1900; Lieut., 1901; Served in S. Africa, 1900-3 (Queen's Medal, 2 clasps, King's, 2).

Alfred Joseph Dreydel, b. 1882, [C.J.B. and G.T.H.]; left 1899; Victoria Univ., Manchester.

Edward Bowles Driffield, b. 1880, [E.B.M.]; left 1897; Solicitor (ad. 02), and Notary Public (04). 34, Castle Street, Liverpool.

Walter Browning Ebrall, b. 1880, [D.B.]; left 1897; A.R.C.O.; Teacher of Music; Organist, All Saints' Church, Shrewsbury.

Godfrey Ball Holt, b. 1880, [F.E.B.]; left 1897.

Herbert Studdy Hooper, b. 1880, [S.H.]; left 1897. Holly Hurst, Wylde Green, Birmingham.

Norman Hague Hope, b. 1880, [A.F.C.]; left 1896.

Arthur Noel Lancaster, b. 1881, [G.T.H.]; left 1899; Civil Engineer. West Garth, Rock Ferry.

Arthur Poyse Oakley, b. 1880, [G.T.H.]; left 1898; Farming. Felton Butler, Salop.

Oliver Fray Ormrod, b. 1880, [F.E.B.]; left 1897; Solicitor, Whitehaven.

Cecil Hall Owen, b. 1880, [D.B. and C.J.S.C].; Served with S. Rhodesian Vols., under Colonel Plumer, in S. African War. Died at Gwanda, Jan. 21, 1900.

John Herbert Pattinson, b. 1880, [C.J.S.C.]; left 1896; Solicitor, Liverpool.

Kenneth Elliston Poyser, b. 1882, [S.H.]; Crew; left 1900; Merton Coll., Oxon.

Edward Dickinson Read, b. 1881, [F.E.B.]; left 1899; Trinity Coll., Dublin; Bank of Montreal, Victoria, B.C.

Henry Davison Riley, b. 1881, [A.F.C.]; left 1898. Hawks House, Brierfield, Burnley.

John William Nelson Roberts, b. 1880, [E.B.M.]; Crew; left 1899; Medical Student, Edinburgh Univ.

Cecil Arthur Sampson, b. 1879, [G.T.H.]; left 1897.

Francis Savage Nesbitt Savage-Armstrong, b. 1880, [S.H.]; Crew; left 1899; Militia; 2nd Lieut. S. Stafford Regt., 1900; Lieut., 1904; Served in S. Africa, 1900-3 (Despatches, for Moolman's Spruit, April 19, 1902; Queen's Medal, 3 clasps, King's, 2.

John Raymond Savage Savage-Armstrong, b. 1882, [S.H.]; Crew; left 1900; Trinity Coll., Dublin; Lieut. 4th Bn. (Militia) Leinster Regt., 1903.

Palgrave Simpson, b. 1881, [E.B.M.]; left 1899; Solicitor. Mount Lodge, New Brighton, Cheshire.

Walter Donald Smith, b. 1881, [C.J.B. and C.J.S.C.]; left 1897.

Arthur Montagu Twiss, b. 1881, [E.B.M.]; left 1898; R.M.A., Woolwich; 2nd Lieut. R.E., 1900; Lieut., 1903. c/o Cox and Co., 16, Charing Cross, London.

Harold Arthur Robert Edmond Unwin, b. 1880, [G.T.H.]; F. xi.; left 1899; Selwyn Coll., Camb., B.A., 1903; Cambridge Assoc. xi., v. Oxford; St. Thomas' Hospital; F.R.C.S., 1908.

Charles Eaton Ward, b. 1880, [D.B.]; left 1898; Served in S. Africa, 1901-2, with Vol. Service Co., Shropshire Regt. (Queen's Medal, 3 clasps); Hertford Coll., Oxon. Severn Bank, Shrewsbury.

Colin Clive Willcock, b. 1879, [C.J.S.C.]; left 1898; Business at Wolverhampton.

Hubert Silvers Williams, b. 1880, [W.D.H.]; left 1897; (now Williams-Thomas). Park Field, Stourbridge.

Angus Wylie, b. 1877, [D.B.]; left 1895; Pembroke Coll., Camb., B.A., 1898.

Entrances—Michaelmas Term, 1895.

Charles Vaughan Anthony, b. 1881, [F.E.B.]; left 1900; Univ. Coll., London; in America.

John Bone, b. 1881, [C.J.S.C.]; left 1900. Belmont, Stoke, Devonport.

Charles Thurston Bowring, b. 1881, [C.J.S.C.]; Crew; left 1899; Engineer in Switzerland.

Cecil Walter Brennand, b. 1883, [G.T.H.]; left 1900; Militia; 2nd Lieut. 3rd. D.G., 1901; Lieut., 1903; Served in S. Africa, 1900-2, with 4th (Militia) Bn. K.O. Lancaster Regt. (Queen's Medal, clasp); retired 1906; Lieut. Yorkshire Hussars I.Y., 1907.

Cyril Charles Collis, b. 1882, [S.H.]; left 1901; Keble Coll., Oxon., B.A., 1905. Swinford House, Stourbridge.

Owen Mostyn Conran, b. 1881, [W.D.H.]; left 1896; Lieut. 3rd Bn. S. Lancs. Regt. (Militia), 1899; 2nd Lieut. Royal Lancaster Regt., 1900; Lieut., 1901; Served in S. African War, 1899-1900 (Queen's Medal, 2 clasps.)

Arthur Ingram Cooke, b. 1881, [E.B.M.]; left 1899; Caius Coll., Camb., B.A., 1902; St. Thomas' Hospital.

*Edward Musgrave Craven, b. 1880, [F.E.B.]; left 1898; Schol. Clare Coll., Camb., B.A. (2nd Sen. Opt.), 1901; Home Civil Service (22nd), 1903; Inland Revenue, Secretaries' Office, Somerset House, W.C.

*Arthur Thomas Crawford Cree, b. 1881, [S.H.]; left 1900; Magdalen Coll., Oxon. B.A. (2nd Lit. Hum), 1904.

Charles John Evan David, b. 1880, [C.J.S.C.]; left 1899; Oriel Coll., Oxon., B.A., 1903. The Hendre, Llandaff, N. Wales.

Gerald Hector Dickson, b. 1881, [E.B.M.]; left 1897; Solicitor.

*William Evelyn Joseph Dobbs, b. 1880, [G.T.H.]; Trinity Coll., Camb., B.A. (3rd in 1st Cl. Law, pt. i.), 1902; 1st in 2nd Cl. Law, pt. ii., 1903; Indian Civil Service (25th), 1903; United Provinces, 1904. c/o Grindley and Groom, Bombay.

Norman Hammill, b. 1880, [C.J.S.C.]; F. xi.; left 1899. Cleveland, St. Helen's Road, Norbury, S.W.

Charles Stanley Haslam, 1881, [F.E.B.]; left 1899. Dunham Knoll, Bowdon, Cheshire.

William Clare Hughes, b. 1881, [S.H.]; left 1897

Shirley Hatton Jenks, b. 1881, [G.T.H.]; left 1900. Barrow Hedges, Carshalton.

James Leonard Joyce, b. 1882, [C.J.S.C.]; left 1901; Exhib. King's Coll., Camb., B.A. (1st Nat. Sci., pt. i.), 1904; 2nd Cl. Nat. Sci., pt. ii., 1905; Senior Open Schol., St. Bartholomew's Hosp., 1905.

Francis John Graham Leadbitter, b. 1881, [E.B.M.]; Crew; left 1899. Auckland House, Brondesbury, N.W.

Gordon Ponsonby MacClellan, b. 1881, [F.E.B.]; left 1897; R.M.A., Woolwich; 2nd Lieut., R.G.A., 1899; Lieut., 1901.

Edward Turner Millington, b. 1881, [S.H.]; left 1897; Colonial Cadet, Ceylon Civil Service, 1904.

William Milnes Millington, b. 1883, [S.H.]; left 1897; Schol. C. C. C., Oxon., B.A. (2nd Math.), 1905; Colonial Cadet, 1906.

William Grose Harper Mitchell, b. 1882, [S.H.]; left 1901. Highlands, Burley-in-Wharfedale.

Jasper Moon, b. 1881, [G.T.H.]; left 1899; Shipping Agent and British Vice-Consul, Maranhas, Brazil.

Alfred William Okell, b. 1880, [S.H.]; left 1899; Clare Coll., Camb., B.A., 1903; A.M.Inst.C.E., 1905; Assist. Civil Engineer Rajputana Branch of Baroda and Central India Ry., 1905. Glen Falcon, Douglas, I. of Man.

Herbert Ormrod, b. 1880, [F.E.B.]; left 1899. Chorley New Road, Bolton, Lancs.

George Brewster Palmer, b. 1881, [S.H.]; F. xi.; left 1900.

Harold Mowbray Perry, b. 1881, [S.H.]; left 1898; Engineer. Edgmond Hall, Newport, Salop.

Thomas Edwin Pryce, b. 1881, [S.H.]; left 1898.

Frank Musgrave Read, b. 1881, [A.F.C.]; left 1897.

James Sidney Dundas Rider, b. 1881, [G.T.H.]; Crew (Cox); F. xi.; Huntsman; left 1901; Trinity Coll., Oxon., B.A., 1905; ord. 06; Curate of St. Mary's, Stafford.

Thomas Ridgway, b. 1881, [E.B.M.]; left 1899; late Lieut. 3rd V.B. Chester Regt.; Served with Vol. Service Co. in S. Africa, 1901-2 (Queen's Medal, 2 clasps). Wildersmoor, Lymm, Warrington.

William Aylmer Rowlands, b. 1881, [E.B.M.]; left 1900; Emmanuel Coll., Camb., B.A., 1904; ord. 05; Curate of St. Martin's, Birmingham.

Cyril Wellesley Sparrow, b. 1882, [G.T.H.]; left 1900. Albrighton Hall, Shrewsbury.

Edward Pemberton Steer, b. 1881, [A.F.C.]; left 1900; Merton Coll., Oxon. Woodlands, Malpas, Newport, Mon.

Edward Craig Tanner, b. 1881, [D.B. and W.D.H.]; left 1898; Farming. Shrawardine, Salop.

*Gerald Walker, b. 1881, [F.E.B.]; left 1901; Trinity Coll., Camb., B.A. (1st Nat. Sci., pt. i.), 1904; London Hospital. Willes Road, Leamington.

*Thomas Ramsbotham Walker, b. 1882, [S.H.]; left 1900; Hertford Coll., Oxon.

West Fenton de Wend-Fenton, b. 1881; [E.B.M.]; left 1898; Ch. Ch., Oxon.

Harry Wilding, b. 1881, [S.H.]; left 1897. Myrtle Grove, Nooklands, Preston.

Frank Leslie Wright, b. 1881, [S.H.]; left 1898.

Entrances—Lent Term, 1896.

Hubert Porter Blunt, b. 1882, [D.B.]; left 1898; Engineer. Tower Place, Shrewsbury.

Harold Edelsten Bowman, b. 1882, [S.H.]; left 1898; Capt. 5th Lancs. R.G.A. Vols. Northbrook, St. Annes-on-Sea.

Harold Bowring, b. 1882, [C.J.S.C.]; left 1901. Chislehurst, Sefton Park, Liverpool.

Thomas Stratford Bradburn, b. 1880, [S.H.]; left 1899; Hertford Coll., Oxon., B.A. (2nd Theol.), 1904.

Henry Page Croft, b. 1881, [S.H.] Crew; Capt. of Boats; left 1899; Trinity Hall, Camb.; Capt. 1st V.B., Bedford Regt., 1902; Maltster; J.P. co. Herts; of Farnham's Hall, Ware.

George Rudolf Fielding, b. 1881, [C.J.B. and E.B.M.]; left 1898; Militia; 2nd Lieut. Derby Regt., 1902; Lieut., 1907.

Edward Alphonse Green, b. 1880, [C.J.B. and C.J.S.C.]; Huntsman; left 1899. Whitmore, Chulmleigh, Devon.

Francis Kyle Hardy, b. 1881, [F.E.B.]; left 1900; Caius Coll., Camb.; Lieut. 3rd (Militia) Bn. Hampshire Regt., 1903; 2nd Lieut. York and Lancs. Regt., 1903; Lieut., 1907.

Richard Hoyle, b. 1881, [A.F.C.]. Died at School, July, 1896.

Hugh Morgan-Owen, b. 1882, [G.T.H.]; F. xi. (Capt.); C. xi.; left 1900; Exhib. Hertford Coll., Oxon. B.A., 1904; Oxford Assoc. F. xi. v. Cambridge; Welsh Assoc. xi.

Geoffrey Musgrave Alfred Peck, b. 1881, [S.H.]; left 1898; Univ. Coll., London; Solicitor (ad. 03), Wigan. 3, Park Road, Southport.

William Hugh Cardinan Prideaux, b. 1884, [D.B. and C.J.S.C.]; left 1899; Faraday Schol. of Electrical Institute, 1902.

*John Douglas Quirk, b. 1882, [C.J.B. and E.B.M.]; F. xi.; left 1900; Schol. B.M.C., Oxon.; 2nd Mods., 1902; B.A. (1st Lit. Hum.), 1904; Journalist.

Arthur Pierre Richards, b. 1883, [G.T.H.]; left 1902; Oriel Coll., Oxon., B.A., 1906; Solicitor (ad. 1908). Glascoed, Llangollen, N. Wales.

Sidney Charles Richards, b. 1881, [G.T.H.]; left 1898; Solicitor (ad. 1905). Glascoed, Llangollen, N. Wales.

Thomas William Roberts, b. 1879, [D.B.]; left 1899.

Eric George Skelton, b. 1881, [S.H.]; F. xi.; C. xi.; left 1898; R.M.C., Sandhurst; 2nd Lieut. West Indian Regt., 1900; Lieut., 1901; West African Frontier Force, 1906; Lieut. Sierra Leone Bn., 1906.

Foster Newton Thorne, b. 1880, [A.F.C.]; left 1898; Lieut. 4th (Militia) Bn. S.W.B., 1899; 2nd Lieut. Sussex Regt., 1900; Lieut., 1902; Served in S. Africa (Queen's Medal, 2 clasps, King's, 2.)

John Penhallow Peters Toman, b. 1879, [D.B.]; left 1899. 53, Abbey Foregate, Shrewsbury.

*Longworth Ellis Wilding, b. 1880, [D.B.]; left 1898; Schol. (Elect.), C.C.C., Camb.; Inland Revenue Dept., Excise, 1901; Assist. Surveyor of Taxes, 1904, Glasgow.

Entrances—Easter Term, 1896.

Barwick Sharpe Browne, b. 1881, [C.J.S.C.]; left 1898; R.M.A., Woolwich; 2nd Lieut. R.A., 1900; Lieut., 1901.

Sidney Catterall, b. 1882, [W.D.H.]; C. xi.; F. xi.; left 1899. Morningside, St. Annes-on-Sea.

Frank Henry Chubb, b. 1880, [G.T.H.]; left 1899; Trooper, 17th Lancers; Killed in action at Carolina, S. Africa, Oct. 13, 1900.

Edward Francis Routh Clarke, b. 1881, [G.T.H.]; left 1901. Pembroke Coll., Camb., B.A. in Agriculture.

Edgar Crowther, b. 1882, [S.H.]; left 1897.

Edward Hugh Forman, b. 1882, [F.E.B.]; Emmanuel Coll., Camb.; Architect. Woodside, Minehead, Somerset.

Roger Melland Gaskell, b. 1881, [A.F.C.]; Crew; left 1901; New Coll., Oxon., B.A., 1905; Tutor; Roseleigh, Woolton, Lancs.

James Llewellyn Green-Price, b. 1881, [D.B.]; left 1897.

Francis Grundy, b. 1882, [W.D.H.]; left 1898. Oak Lodge, Prestwich, Manchester.

Robert Humphrey Haslam, b. 1882, [F.E.B.]; left 1901. Dunham Knoll, Altrincham, Cheshire.

Oswald Yates Hibbert, b. 1882, [E.B.M.]; left 1899; R.M.C., Sandhurst; 2nd Lieut. R.W. Kent Regt., 1902; Served in S. African War, 1902-3 (Queen's Medal, 3 clasps); Lieut., 1904.

George Gregory Hills, b. 1882, [D.B.]; left 1898.

Daryl St. Aubin Jones, b. 1883, [S.H.]; left 1899.

*Thomas Nevin, b. 1882, [F.E.B.]; left 1900; Yorkshire Coll., Leeds; Mining Engineer. The Hagg, Mirfield, Yorks.

Garfield Ormrod, b. 1881, [F.E.B.]; b. 1881; left 1898; Edinburgh Univ., M.B., C.M., 1903; Lieut. R.A.M.C., 1904. c/o King, King and Co., Bombay.

*Alfred Henry Parsons, b. 1882, [S.H.]; left 1900; Keble Coll., Oxon.; 2nd Lieut. R.I.F., 1903; I.S.C., 1904; Lieut. 9th Gurkhas, 1905.

Edward Lindsay Haddon Petrie, b. 1881, [S.H.]; left 1899; Pembroke Coll., Camb. 7, Devonshire Rd., Liverpool.

Cyril Ashford Potts, b. 1881, [D.B.]; left 1899; Solicitor.

Peregrine Prince, b. 1882, [E.B.M.]; left 1899; R.M.C., Sandhurst; 2nd Lieut. K.S.L.I., 1902; Lieut., 1906; Served in S. African War (Medal).

Rennell Atcherley Pugh, b. 1882, [C.J.B. and C.J.S.C.]; left 1899; Business in Manchester.

*Henry Lee Hadwen Shuttleworth, b. 1882, [C.J.B. and G.T.H.]; Schol. Pembroke Coll., Oxon. B.A. (2nd Lit. Hum.), 1905; Indian Civil Service, 1905.

Geoffrey George Wace, b. 1881, [D.B.]; left 1898; Solicitor (ad. 03), Shrewsbury; Capt. 1st V.B., K.S.L.I.

Entrances—Michaelmas Term, 1896.

Henry Allen Appleton, b. 1881, [A.F.C.]; Crew; left 1900. Bradley Hall, Standish, Wigan.

*Cyril Wilson Alexander, b. 1879, [S.H.]; C. xi.; F. xi.; left 1898; Trinity Coll., Camb., B.A. (2nd

Cl. Law, pt. i.), 1901; C.U.A.F.C. xi. v. Oxford; in South Nigeria.

Andrew Robert Barry Armstrong, b. 1882, [S.H.]; left 1899; Trinity Coll., Dublin.

John Cotter Baker, b. 1882, [A.F.C.]; left 1899; Trinity Coll., Dublin; Medical Student.

Charles Langdale Barrow, b. 1881, [C.J.S.C.] left 1898; Ranching, Souris, Manitoba. Died May 26, 1907.

Risdon Bennett, b. 1882, [S.H.]; Crew; left 1901; Trinity Hall, Camb., B.A., 1904. Woodlands, Parkstone, Dorset.

Gerald Booth, b. 1882, [F.E.B.]; left 1899; in a Bank, Manchester.

*Archibald Eustace Chadwick, b. 1882, [S.H.]; left 1901; Exhib. Worcester Coll., Oxon., B.A., 1905. Ashfield House, Dewsbury, Yorks.

Henry Harold Clarke, b. 1883, [D.B.]; left 1900; Lieut. 3rd Bn. R.W.F. (Militia), 1902; 2nd Lieut. Cheshire Regt., 1906; retired, 1907; Capt. 3rd Bn. R.W.F., 1907.

William Sproat Clover, b. 1881, [F.E.B.]; left 1900; Shipbuilder; Lieut. 8th (Scottish) V.B. Liverpool Regt. Westfield, Bidston Road, Birkenhead.

Alan Cobb, b. 1882, [C.J.S.C.]; Crew; left 1900; Engineer.

*James Douglas Craig, b. 1882, [S.H.]; C. xi. (Capt.); F. xi. (Capt.); left 1901; Schol. Hertford Coll., Oxon., B.A., 1905; O.U.A.F. xi.; Egyptian Civil Service, 1905.

John Francis George Cree, b. 1882, [S.H.]; left 1900; Magdalen Coll., Oxon., B.A. (2nd Law), 1904. Brodsworth, Beckenham, Kent.

William Gowen Cross, b. 1881, [D.B.]; left 1899.

Charles Edmund Duffin, b. 1882, [C.J.S.C.]; left 1900. Dunowen, Belfast.

Thomas Nathaniel French, b. 1881, [A.F.C.]; left 1898; Lieut. Edinburgh Artillery Militia, 1899; 2nd Lieut. R.F.A., 1901; Served in S. Africa, 1899-01 (Queen's Medal, 3 clasps).

Harold James Hamlyn, b. 1883, [F.E.B.]; left 1901; Business at Buckfastleigh, Devon.

Eric Ingleby Hanmer-Jones, b. 1882, [C.J.S.C.]; left 1898; Farming abroad.

Henry Edward Harrison, b. 1882, [C.J.S.T.]; left 1901. Fron Llwyd, Welshpool.

Robert Scott Hindle, b. 1882, [W.D.H.]; left 1898.

Maurice Jackson, b. 1881, [D.B.]; left 1898.

Herbert Stone Johnson, b. 1881, [S.H.]; left 1898.

Cyril Pearson Lancaster, b. 1883, [G.T.H.]; F. xi.; left 1900; Tin-plate Merchant, Liverpool.

William Lawrence, b. 1880, [S.H.]; F. xi.; left 1899.

Lawrence Colley Maurice, b. 1882, [S.H.]; left 1898; R.M.A., Woolwich; 2nd Lieut. R.E., 1901; Lieut., 1904.

Claude Ellis Morgan, b. 1882, [E.B.M.]; left 1900; Militia; 2nd Lieut. S.W.B., 1901; Lieut., 1904.

Gilbert Paul Norton, b. 1882, [E.B.M.]; left 1900; Caius Coll., Camb., B.A., 1904. Birkby Lodge, Huddersfield.

Philip Douglas Oakley, b. 1883, [G.T.H.]; left 1900; Medical. Holly House, Halifax.

Alan Fell Osborne, b. 1881, [S.H.]; left 1899; Ch. Ch., Oxon., B.A., 1903; Statistical Dept., Surrey Educational Office.

Arthur Edward Powell, b. 1882, [E.B.M.]; Crew (Cox); left 1899; passed direct (14th) into Woolwich; 2nd Lieut. R.E., 1900; Lieut., 1903.

Charles Noel Powell, b. 1882, [G.T.H.]; left 1899. 4, Bishopsgate Street Within, E.C.

Arthur Frederick Rae, b. 1882, [G.T.H.]; left 1898.

Eustace Blackburne Ritson, b. 1883, [W.D.H. and S.H.]; left 1901; Prizeman, Electrical Training Institution, 1901.

Hugh Muschamp Robinson, b. 1883, [E.B.M.]; left 1901. Lorne House, Oxton, Birkenhead.

James Whylocke Shawe, b. 1882, [A.F.C.]; left 1899. Bank House, Derby Street, Ormskirk.

Robert Hopwood Spencer, b. 1881, [C.J.B. and A.F.C.]; left 1899. Holly Tree House, Livesey, Blackburn.

Robert Charles Standring-Smith, b. 1879, [S.H.]; left 1897; St. Catherine's Coll., Camb., B.A., 1900; Edinburgh Univ., M.B., B.C., 1904. Stoke Hall, Ipswich.

Josiah Stokes, b. 1881, [G.T.H.]; left 1900. Eycote, Leominster.

Ernest Theodore Tennant, b. 1881, [S.H.]; left 1898; Lieut. 2nd V.B., Welsh Regt.

Cecil Hallworth Treadgold, b. 1882, [E.B.M.]; left 1899; Clare Coll., Camb. Queen's Road, Southport.

Charles Edgar Treasure, b. 1881, [D.B.]; left 1897; 2nd Lieut. Antrim R.G.A. (Militia), 1903; Capt., 1906. Brook House, Church Stretton.

Reginald Ernest Treasure, b. 1880, [D.B.]; left 1898; Solicitor.

Charles Fazakerley Wells, b. 1882, [F.E.B.]; left 1897; Engineer.

Entrances—Lent Term, 1897.

William Arthur Adams, b. 1882, [D.B.]; left 1898; Eastern Telegraph Co., Durban, Natal.

Raymond Lindsay Bradley, b. 1885, [S.H.]; left 1898.

Geoffrey Clarke, b. 1882, [G.T.H.]; left 1899.

Gwilym Meirion Davies, b. 1882, [D.B.]; left 1898.

John Robert Glover, b. 1883, [S.H.]; left 1898. Woodgate, Burlton, Shrewsbury.

William Richard Monyns Hartcup, b. 1882, [G.T.H.]; F. xi.; left 1900; 2nd Lieut. 3rd (Militia) Bn., Norfolk Regt., 1901; 2nd Lieut. Norfolk Regt., 1902; Served in S. Africa, 1901-2 (Queen's Medal, 2 clasps); Lieut., 1904.

George Hatt-Cook, b. 1882, [S.H.]; left 1901; Pembroke Coll., Camb., B.A., 1904; Solicitor. Hartford Hall, Cheshire.

James Herbert Kenyon, b. 1881, [C.J.S.C.]; left 1898; Solicitor in Liverpool.

John Roy Linell, b. 1882, [D.B.]; left 1898; Brewer, Sandwich.

Harry Vaughan Philips, b. 1881, [A.F.C.]; left 1899; Keble Coll., Oxon.; Private Sec. to Hon. Fred. Morgan.

Harold Garnock Potts, b. 1883, [D.B. and C.J.S.C.]; left 1901.

Francis Harold Skelsey, b. 1881, [S.H.]; left 1898. Haddon Lodge, Colwyn Bay.

Entrances—Easter Term, 1897.

*Charles Montague Ashdown, b. 1884, [D.B.]; left 1900.

Geoffrey Langshaw Austin, b. 1884, [A.F.C.]; left 1903; Architect. Heversham House, Milnthorpe.

Leonard Muriel Bidwell, b. 1882, [E.B.M.]; left 1900; Birmingham Univ., 1900-3; Engineer, Canadian Pacific Ry., 1903-5; Resident Engineer, Grand Trunk Pacific Ry., 1905.

Spencer Freeman Burrows, b. 1882, [A.F.C.]; left 1900. Sefton Park, Liverpool.

Guy Hope Coldwell, b. 1883, [D.B. and F.E.B.]; Huntsman; left 1902; Teaplanter, Balangoda, Ceylon.

*Arthur McCreery Coxon, b. 1880, [C.J.B. and S.H.]; left 1900; St. John's Coll., Oxon., B.A., 1904; ord. 05; Curate of St. Paul's, Balsall Heath, Birmingham.

William Gilliat Cragg, b. 1883, [C.J.S.C.]; left 1901; R.M.C., Sandhurst; 2nd Lieut. Loyal N. Lancs. Regt., 1903; resigned; now in Canada.

Sydney Ayrton England, b. 1883, [W.D.H.]; left 1900. Gilstead Hall, Bingley, Yorks.

*Oswald Sterndale Flinn, b. 1883, [C.J.S.C.]; Head of School; left 1902; Schol. Pembroke Coll., Camb., B.A. (2nd Cl. Cl. Trip., pt. i.), 1906. Roseneath, Fallowfield, Manchester.

George James John Forbes, b. 1881, [S.H.] Died at School, May 9, 1899.

Robert Fox Goodman, b. 1883, [A.F.C.]; left 1901; Trinity Coll., Dublin.

Bertram Dickinson Grant, b. 1882, [C.J.S.C.]; left 1900; Business at Burnley.

Gronwy Robert Griffith, b. 1881, [W.D.H.]; left 1900; was a Solicitor, now Preparatory Schoolmaster.

John Arthur Hill, b. 1885, [C.J.S.C.]; left 1901; Farming. Orleton Court, R.S.O., Herefordshire.

Thomas Edmund Holberton, b. 1882, [D.B.]; left 1901; Pembroke Coll., Camb.

John Holt, b. 1882, [A.F.C.]; left 1899; Business. Axholme, Noctorum, Birkenhead.

Leonard Arthur Horner, b. 1882, [A.F.C.]; left 1899.

James Ratcliff MacDonald, b. 1882, [G.T.H.]; C. xi.; left 1900. The Green, Southall, Middlesex.

Hugh Campbell Murdoch, b. 1883, [F.E.B.]; left 1898; H.M. Training Ship, *Britannia* (passed 5th), 1898; Sub-Lieut. Submarine Flotilla.

*James Basil Oldham, b. 1882, [E.B.M.]; left 1901; Exhib. Ch. Ch., Oxon., B.A. (2nd Hist.), 1905; Assist. Master at Shrewsbury.

Francis Edmund Hurt Peel, b. 1883, [W.D.H.]; left 1900; Cape Police.

Oliver William Porritt, b. 1881, [C.J.S.C.]; left 1899; Lieut. 2nd V.B., Royal N. Lancs. Regt. Netherwood, Grange-over-Sands, Carnforth.

*Cecil Gustav Richter, b. 1883, [S.H.]; left 1901. Georgetown, Demerara, British Guiana.

*George Montague Sargeaunt, b. 1883, [F.E.B., F.S., and S.H.]; left 1901; Schol. Caius Coll., Camb., B.A. (1st Cl. Cl. Trip., pt. i.), 1905.

William Cecil Smyly, b. 1883, [G.T.H.]; left 1900. 4, Merrion Sq., Dublin.

Samuel Ernest Walker, b. 1883, [S.H.]; left 1898; Bank, Wolverhampton. The Croft, Bushbury.

Alexander Stuart Monck Winder, b. 1883, [S.H.]; left 1902; Trinity Coll., Dublin.

*Arthur Maurice Woodward, b. 1883, [A.F.C.]; Head of School; left 1902; Demy Magdalen Coll., Oxon. 2nd Mods., 1904; B.A. (2nd Lit. Hum.), 1906; British School of Archæology, Athens, 1906-7.

Entrances—Michaelmas Term, 1897.

Arnold John Bennett, b. 1883, [S.H.]; left 1900; Salisbury Theol. Coll.

John Samuel Best, b. 1883, [F.E.B.]; left 1902; Tea-planting, Assam.

William Bevan, b. 1882, [D.B.]; left 1898.

Harry Lawrence Bevir, b. 1884, [S.H.]; left 1901; Merton Coll., Oxon., B.A. (2nd Law), 1905. Wootton Bassett, Wilts.

Austin Charles Brown, b. 1883, [C.J.S.C.]; left 1902. Oatlands Road, Bromley, Kent.

Robert Dukinfield Chorley, b. 1883, [C.J.B. and S.H.]; left 1899. Allestree, Westwood, Leeds.

James Bell Cochran, b. 1883, [C.J.S.C.]; C. xi.; left 1901; R.M.C., Sandhurst; 2nd Lieut. Indian Army, Jan., 1903. Died from sunstroke at Quetta, June, 1903.

Ernest Maitland Cooke, b. 1883, [E.B.M.]; left 1902. Westbury Rectory, Shrewsbury.

John Leonard Patchit Cort, b. 1883, [W.D.H.]; left 1900; St. John's Coll., Camb., B.A., 1907; Assist. Master, Brigg G. S., 1907.

Eric Stanley Craig, b. 1883, [G.T.H.]; left 1898.

George Henry Cross, b. 1883, [C.J.S.C.]; F. xi.; left 1901. Stanley Crescent, Prescot, Lancs.

Horace Raikes Dashwood, b. 1885, [G.T.H. and W.D.H.]; left 1901; Manager of an Estancia in Cordova, N. Argentina. El Omboo S. della Ventana, F.C.S., Buenos Ayres.

Francis William Davis, b. 1882, [W.D.H.]; left 1899.

Francis William Dayrell, b. 1882, [G.T.H.]; left 1898.

Evan Richard Evans, b. 1882, [C.J.S.C.]; left 1900; Medical Student. S. Bartholomew's Hospital.

Ivor Evans, b. 1881, [C.J.S.C.]; F. xi.; left 1900; Univ. Coll., Oxon.

Jeffrey Williams Dorsett Evans, b. 1883, [D.B.]; left 1900.

John Vere Foster, b. 1883, [A.F.C.]; left 1898.

Burton William Ellis Gething, b. 1881, [C.J.S.C.]; left 1898; R.M.C., Sandhurst; 2nd Lieut. Northumberland Fusiliers, 1901; Lieut., 1904.

Wilfred Stewart Mial Green, b. 1882, [E.B.M.]; left 1898; Lieut. 1st C.B., K.R.R., 1902.

William Rawson Greenhalgh, b. 1883, [G.T.H.]; left 1902; Pembroke Coll., Camb., B.A., 1905; Played in Camb. Univ. Chess Team; ord. 07; Curate of St. John the Baptist, Hoxton, London.

Hugh Wordsworth Grey, b. 1884, [A.F.C.]; left 1898.

Wilfred Walker Grundy, b. 1884, [W.D.H.]; left 1900.

Richard Haworth Hacking, b. 1882, [E.B.M.]; left 1898.

Robert Mitchell Hetherington, b. 1883, [A.F.C.]; left 1899.

William Thompson Highet, b. 1882, [A.F.C.]; left 1900. Brow Top, Workington, Cumberland.

*John Gauntlett Hirsch, b. 1883, [S.H.]; C. xi. (Capt.); F. xi.; left 1901; History Schol. Clare Coll., Camb.; Member of S. African Rugby Team for England ("Springboks"), 1906.

Ancell Ball Holt, b. 1882, [C.J.B. and F.E.B.]; left 1899; S. E. Agricultural Coll., Kent. (Diploma); Land Agent and Valuer, South Collingham, Newark.

Cecil Barton Hudson-Kinahan, b. 1883, [F.E.B.]; left 1900; 2nd Lieut. 4th (Militia) Bn. Munster Fusiliers, 1902.; Lieut., 1903.

*John Ponsonby McClellan, b. 1882, [C.J.B. and F.E.B.]; left 1902; Trinity Coll., Oxon., B.A. (2nd Hist.), 1905. Hamilton Road, Ealing, W.

Edward Grose Harper Mitchell, b. 1884, [S.H.]; C. xi.; left 1902; New Coll., Oxon.

William Henry Napper, b. 1880, [G.T.H.]; C. xi.; left 1900; Trinity Coll., Dublin.; Reserve for All Ireland C. xi. v. S. Africans.

Richard James Paget, b. 1884, [C.J.S.C.]; left 1902; St. Bartholomew's Hospital.

Charles Edward Leathart Rae, b. 1883, [E.B.M.]; C. xi.; left 1902; Balliol Coll., Oxon., B.A. (2nd Law), 1905. Courthill, Devonshire Place, Birkenhead.

Douglas Ravenscroft, b. 1882, [F.E.B.]; left 1898. High Street, Mold, N. Wales.

Eric Baxter Rigg, b. 1882, [E.B.M.]; left 1898.

William Horrocks Rigg, b. 1882, [F.E.B.]; F. xi.; left 1899; Business.

Frederick Knight Roberts, b. 1882, [D.B.]; left 1899; Worcester Coll., Oxon., B.A., 1906; ord. 07; Curate of St. Mary's, Aston Brook, Birmingham.

Charles Bingley Scholefield, b. 1883, [S.H.]; left 1901; Linen Factor. 24, Ironmonger Lane, E.C.
Thomas Dowker Shepherd, b. 1883, [S.H.]; left 1900; Solicitor. Penrith, Cumberland.
Robert Sinclair, b. 1884, [G.T.H. and W.D.H.]; left 1901; R.M.C., Sandhurst; 2nd Lieut. R.M.L.I., 1901; Lieut., 1902. R.M. Barracks, Plymouth.
Ronald Herbert Smith, b. 1882; [E.B.M.] left 1900. Dunedin, Chichester Road, Croydon.
Reginald Pemberton Steer, b. 1883, [A.F.C.]; left 1903; Magdalen Coll., Oxon. Catherington House, Horndean, Hants.
Gerald Henry Sulivan, b. 1882, [S.H.]; left 1901.
Arthur Ainsworth Taylor, b. 1883, [E.B.M.]; left 1902. Kensington Park Gardens, W.
William Gregory Terry, b. 1884, [E.B.M.]; left 1900. Murray Street, Higher Broughton, Manchester.
Noel Carteret Maule Vernon, b. 1882, [F.E.B.]; C. xi.; F. xi.; left 1901. Died Sept. 10, 1902.
Stephen Charles Wace, b. 1883, [D.B.]; Crew; left 1900; R.M.C., Sandhurst; 2nd Lieut. R.M.A., 1901; Lieut., 1902.
Clifford Stanley Walker, b. 1883, [S.H.]; left 1898.
*Charles Rowlett Watkins, b. 1882, [A.F.C.]; Crew; left 1901; Schol. Emmanuel Coll., Camb.
John Charles Watkins, b. 1883, [A.F.C.]; left 1899.
Henry Bremner Wedgwood, b. 1883, [C.J.S.C.]; left 1900; Assist. Manager, Cammill Laird's Works. Sharrow, Sheffield.
George Whale, b. 1884, [C.J.S.C.]; left 1902; Pembroke Coll., Camb. Chester Place, Crewe.

Entrances—Lent Term, 1898.

Aubrey Adams, b. 1884, [D.B.]; left 1900.
Leslie Shorland Ball, b. 1883, [G.T.H.]; left 1899.
Harry Stewart Boddington, b. 1885, [E.B.M.]; left 1903; Canal Carrier (the Anderton Co.), Stoke-on-Trent. Oulton Grange, Stone, Staffs.
John Bowey Dixon, b. 1882, [F.E.B.]; Crew; left 1900; Business at Truro.
William Lees Evans, b. 1883, [F.E.B.]; left 1902; Chartered Accountant, Liverpool. Fazakerley House, Prescot, Lancs.
Wilfred Arnold Fairchild, b. 1882, [G.T.H.]; left 1899.
Richard Henry Heane, b. 1885, [C.J.S.C.]; left 1899; Solicitor at Newport, Salop.
William Humphrys, b. 1883, [C.J.S.C.]; left 1900; Militia; Army Commission, 1904. Dead.

Arthur Vernon Macan, b. 1882, [C.J.B. and A.F.C.]; left 1899; Trinity Coll., Dublin.
Noel Murray Pearson, b. 1883, [S.H.]; left 1901.
Guy Pemberton, b. 1883, [A.F.C.]; left 1901; Architect.
John David Price, b. 1881, [S.H.]; left 1900; Trinity Coll., Camb.
Richard Standiford Pullen, b. 1883, [W.D.H.]; left 1900; Birmingham Univ.; now Brewing.
Frederick Charles Richards, b. 1883, [W.D.H. and F.S.] left 1901.
Henry John Roberts, b. 1882, [C.J.B. and A.F.C.]; left 1901; Clare Coll., Camb., B.A., 1904; ord. 05; Curate of St. Mark, Noel Park, N.
Hugh Reginald Oriel Walker, b. 1883, [D.B.]; left 1902; R.M.C., Sandhurst; 2nd Lieut. Indian Army, 1904; Lieut. 25th Punjabis, 1906.
Gerald Cecil Webster, b. 1884, [E.B.M.]; left 1901. 287, Gidlow Road, Wigan.

Entrances—Easter Term, 1898.

Hubert Adams, b. 1883, [D.B.]; left 1901; Pharmaceutical Chemist (ad. 06). High St., Shrewsbury.
Wilfrid Bowdler, b. 1883, [D.B.]; left 1900. Pen-y-bont, Belle Vue, Shrewsbury.
Joseph Humphrey Catterall, b. 1884, [W.D.H.]; left 1902; Business.
Thomas Abraham Bryan Cocksedge, b. 1883, [F.E.B.]; left 1902. Kilnaborris, Banagher, Ireland.
*Frederick James Coxon, b. 1883, [S.H.]; C. xi.; left 1901; Schol. (elect) Caius Coll., Camb.; Clerk, Bass and Co.'s Brewery, Burton-on-Trent.
George Eric Burroughs Dobbs, b. 1884, [G.T.H. and W.D.H.]; left 1901; R.M.A., Woolwich; 2nd Lieut. R.E., 1903; Lieut., 1906; Played in English R.U. xv. v. Wales and Ireland, 1905; and for Devon County (Champion English xv.)
Alfred Temple Dobell, b. 1883, [E.B.M.]; left 1899. Priory Mount, Oxton, Cheshire.
Stephen Morris Evans, b. 1883, [D.B.]; F. xi.; left 1901; Solicitor. Severn Hill, Shrewsbury.
John Stanley Holt, b. 1883, [C.J.B. and W.D.H.]; left 1900.
Claude Cavendish Inglis, b. 1883, [S.H.]; left 1900.
John Vernon Lander, b. 1884, [E.B.M.]; left 1902; Clare Coll., Camb., B.A., 1905. Leegomery House, Wellington, Salop.
Charles Ferguson Leake, b. 1883, [E.B.M.]; Crew; left 1902; Trinity Hall, Camb., B.A., 1905. Admaston, Wellington, Salop.

Forrest Lycett, b. 1884, [W.D.H. and F.S.]; left 1901.
Allan Macbeth, b. 1883, [W.D.H.]; left 1900.
Tom Illingworth Mitchell, b. 1884, [S.H.]; left 1902.
Richard Llewellyn Mytton, b. 1883, [S.H.]; left 1899; late Lieut. Montgomery I.Y.
Harry Michael Stansfeld Porter, b. 1884, [A.F.C.]; left 1900; Engineer. Claines Vicarage, Worcester.
John Henry Allanson Sharp, b. 1884, [E.B.M.]; left 1898; Engineer. Dead.
Rupert Williams, b. 1883, [G.T.H and W.D.H.] left 1901; Lieut. Royal Anglesey R.E. Militia, 1903.

Michaelmas Term, 1898.

Crawford Howard Allen, b. 1883, [C.J.S.C.]; left 1900.
Cecil Molineux Barton, b. 1883, [G.T.H. and W.D.H.]; left 1902; Schol. Trinity Coll., Dublin. 38, Upper Fitzwilliam Street, Dublin.
Rowland Broughton Berkeley, b. 1883, [S.H.]; left 1900.
Henry Burton Berry, b. 1882, [C.J.S.C.]; left 1899.
Hugh Henry Molesworth Bevan, b. 1884, [S.H.]; left 1904; Queen's Coll., Oxon. The Rectory, Chelsea, S.W.
John Vincent Bock, b. 1884, [E.B.M.]; left 1902; Shipping Agent. Lark Hill, Bowdon, Cheshire.
Cyril Herbert Herrick Bunney, b. 1883, [D.B.]; left 1899.
*Edmund Tucker Carver, b. 1884, [E.B.M.]; Fives; left 1903; Schol. Pembroke Coll., Camb., B.A. (Aegrotat Cl. Trip.), 1906. Mersey Dock Board's Offices, Liverpool.
*William Cave-Browne, b. 1884, [S.H.]; Crew; F. xi.; left 1903; R.M.A., Woolwich; 2nd Lieut. R.E., 1905.
*Arthur Harold Childe-Freeman (now A. H. Childe), b. 1882; [S.H.]; C. xi.; Fives; left 1903; in South Africa.
John Owen Clay, b. 1884, [E.B.M.]; left 1900. Home address: St. Michael's, Tyndall's Park, Bristol.
Henry Edward Clover, b. 1883, [F.E.B.]; left 1901; Shipbuilder. Bidston Road, Birkenhead.
Robert Maurice Collinge, b. 1883, [A.F.C.]; left 1901; Caius Coll., Camb. Dead.
*Richard Dudley Craig, b. 1884, [S.H.]; F. xi. (Capt.); C. xi. (Capt.); Fives; left 1903; Schol.

Pembroke Coll., Camb.; B.A., 1906; C.U.A.F.C. xi. (capt.); Bar.

Frederick Davey, b. 1883, [G.T.H.]; left 1899. Died March 20, 1903.

*Ivan Charles Dreyfus, b. 1884, [G.T.H. and W.D.H.]; left 1903; New Coll., Oxon. Claremont, Fallowfield, Manchester.

George Ayrton England, b. 1884, [W.D.H.]; left 1902; Business. Home address: Gilstead Hall, Bingley, Yorks.

Edmund Thomas Cobbold Farr, b. 1883, [W.D.H.]; left 1901. Waldemar Group, Uda Pusselawa, Ceylon.

Arthur John Finny, b. 1884, [C.J.S.C.]; F. xi.; left 1903; Trinity Coll., Dublin; Wray Prize; Sen. Moderator and Gold Medallist, 1907. Merrion Sq., Dublin.

Thomas Pears Gordon Forman, b. 1885, [F.E.B.]; C. xi.; left 1904; Pembroke Coll., Camb.

John Gadsby, b. 1884, [E.B.M.]; left 1903; Barrister. Care of Messrs. Gadsby and Coxon, Solicitors, Derby.

Raymond Gamlin, b. 1884, [C.J.B. and C.J.S.C.]; left 1903; Cambridge.

Thomas Percival Gillibrand, b. 1885, [C.J.S.C.]; F. xi.; left 1903. Earlsfield, Darwen, Lancs.

Robert Sinclair Hall, b. 1885, [G.T.H. and W.D.H.]; C. xi.; F. xi.; Fives; left 1904; Trinity Coll., Camb., B.A., 1907. Burmah.

James Edward Hamer, b. 1884, [W.D.H. and F.S.]; left 1902; Solicitor. Oakley, St. Annes-on-Sea.

John Hammill, b. 1884, [C.J.S.C.]; left 1902; 2nd Lieut. 3rd (Militia) Bn. S. Lancs. Regt., 1903.

George Ernest Soame Harrison, b. 1882, [C.J.S.C.]; F. xi. (Capt.); left 1901.

Lionel Bartley Harvey, b. 1881, [C.J.S.C.]; left 1901. Brewer. Grove House, Brearley, Luddenfoot, S.O., Yorks.

Henry Wallace Henderson, b. 1884, [C.J.S.C.]; left 1899. Belton House, Pensford, Bristol.

George Selwyn Holt, b. 1883, [D.B.]; left 1900; Cotton Broker, Liverpool. Liscard, Cheshire.

*Geoffrey Holt Isitt, b. 1885, [S.H.]; left 1904; Schol. Pembroke Coll., Camb.; 2nd Cl. Nat. Sci. Trip., Part I., 1907.

Cyril Jackson, b. 1883, [D.B.]; left 1901.

*Reginald Douglas Jebb, b. 1883, [G.T.H. and W.D.H.]; left 1903; King's Coll., Camb; B.A. (2nd Cl. Cl. Trip., Part I.), 1906.

Wilfred Drake Lancaster, b. 1885, [G.T.H. and W.D.H.]; left 1901; Civil Engineer. West Garth, Rock Ferry.

Kenneth Dalrymple Marriner, b. 1885, [F.E.B.]; left 1903; Leeds Univer., 1904-5; St. Thomas' Hospital, 1905.

*Bernard Wilfred Arbuthnot Massey, b. 1884, [S.H.]; left 1903; King's Coll., Camb.; B.A. (2nd Cl. Cl. Trip.), 1906.

Dudley Evelyn Bruce McCorkell, b. 1883, [G.T.H.]; left 1899; Pembroke Coll., Camb.; Blue for Hockey.

Colin Eliot Meakin, b.. 1884, [F.E.B.]; Crew; left 1901; R.M.C., Sandhurst.

John Dorsett Owen, b. 1883, [A.F.C.]; F. xi.; left 1902; Militia; 2nd Lieut. R.W.F., 1904.

Frederick Charles Pendavis, b. 1883, [C.J.B. and S.H.]; left 1901; in Chile.

Robert Ashton Rigby, b. 1883, [A.F.C.]; left 1899.

John Bernard Russell, b. 1883, [E.B.M.]; C. xi.; Fives; left 1902; Business. Portland House, Aldbridge, Staffs.

Herbert Gerald Schute, b. 1883, [F.E.B.]; left 1900. Dean Bank, Wilmslow, Cheshire.

*Fred Purcell Scott, b. 1883, [C.J.B. and S.H.]; C. xi.; left 1903; Schol. Selwyn Coll., Camb., B.A. (23rd Sen. Opt.), 1906; Blue for Lacrosse (Capt.); Egyptian Civil Service, 1906. 22, Egerton Road, Fallowfield, Manchester.

Norman Dudley Short, b. 1883, [F.E.B.]; left 1900. Hemlingford, Sir Harry's Road, Edgbaston.

Charles Cecil Stanfield, b. 1884, [S.H.]; left 1901; Exeter Coll., Oxon.; Land Agent. Woodcliffe, Rawdon, Leeds.

Charles Arthur Strange, b. 1884, [D.B.]; left 1899.

Robert Charles Cecil St. George, b. 1883, [W.D.H.]; left 1899.

Lent Term, 1899.

Geoffrey Boutflower, b. 1885, [E.B.M.]; left 1902; R.M.C., Sandhurst; 2nd Lieut. Army Service Corps, 1906. Well Green, Hale, Altrincham.

James Russell Cort, b. 1884, [W.D.H. and F.S.]; left 1902; Solicitor. Sale, Cheshire.

Harold Dukinfield Darbishire, b. 1881, [E.B.M.]; left 1900; Clare Coll., Camb., B.A., 1904; Blue for Swimming. Plas-Mawr, Penmaenmawr, North Wales.

William Gibbons, b. 1882, [F.E.B.]; left 1900. Elm Lea, Linnet Lane, Sefton Park, Liverpool.

William Hall Groves, b. 1884, [G.T.H.]; left 1900.

Archie Wilkin Harries, b. 1884, [G.T.H. and W.D.H.]; left 1900. Grosvenor House, Aberystwyth.

Oswald William Edward Hedley, b. 1884, [S.H.]; left 1901. Burnhopeside Hall, Lanchester, Durham.

George Frederick Heslop, b. 1884, [S.H.]; left 1902.

Arthur Norman Horrocks, b. 1884, [E.B.M.]; left 1900. The Acacias, Addlestone.

Peter Lawrence, b. 1882, [S.H.]; left 1901.

Philip James Mason, b. 1883, [G.T.H.]; left 1900; Medical Student, Birmingham Univ. Oxley, Dean's Hill, Stafford.

Bevis Lipscomb Miles, b. 1884, [W.D.H.]; Crew; left 1903; Pembroke Coll., Camb. Care of R. G. Bonsor, Esq., 49, Leadenhall Street, E.C.

David Henry Carmichael Monro, b. 1885, [S.H.]; left 1903; Oriel Coll., Oxon. 12, Airlie Gardens, Kensington, W.

Henry William Bourne Palin, b. 1884, [S.H.]; left 1901; Assist. Traffic Supt., Great Indian Peninsular Ry. Co., Victoria Terminus, Bombay.

Geoffrey Frederick George Potts, b. 1885, [C.J.B.]. Died at home, Sept. 27, 1899.

Sydney Pryce Powell, b. 1885, [W.D.H. and E.B.M.]; left 1899; Solicitor. Plas-y-Bryn, Newtown, North Wales.

Frederick William Roberts, b. 1884, [C.J.S.C.]; F. xi. (Capt.); left 1904; Pembroke Coll., Camb., B.A., 1908; C.U.A.F.C. xi.; Assistant Master at Bradfield, 1908.

William Frederick Rushton, b. 1885, [C.J.S.C.]; left 1904; King's Coll., Camb. 4, Ullet Road, Liverpool.

Charles George Gordon Sharp, b. 1885, [S.H.]; left 1900. Spring House, Heckmondwike.

Basil Radcliffe Shepherd, b. 1884, [D.B.]; left 1899. Care of A. R. Shepherd, Esq., Redhill, Highleadon, Newent, Glos.

Gerald Ferguson B. Smyth, b. 1885, [S.H.]; left 1901; R.M.A., Woolwich; Armstrong Memorial Schol.; 2nd Lieut. R.E., 1905. Edenderry, Banbridge, Co. Dublin.

Reginald Stretton Spurrier, b. 1883, [S.H.]; left 1900; 2nd Lieut. 3rd (Militia) Bn. S. Stafford Regt., 1901; Served in S. African War, July 1901—

July, 1902 (Queen's Medal, clasp); passed 1st into Cavalry; 2nd Lieut. 1st D.G., 1903; Lieut., 1905.

John Broome Summers, b. 1884, [E.B.M.]; Crew; Capt. of Boats; left 1903. Died from the effects of an accident, Aug. 31, 1903.

William Robert Hercules Underhill, b. 1884, [E.B.M.]; left 1901; Medical Student, Edinburgh Univ. Died March 16, 1902.

Easter Term, 1899.

Thomas Henry Bethell, b. 1885, [S.H.]; left 1902. Hill Crest, Coventry.

William Birtwistle, b. 1884, [R.J.D. and A.F.C.]; left 1901.

Eric Aubrey Bowring, b. 1884, [C.J.S.C.]; left 1903. Chislehurst, Sefton Park, Liverpool.

Rupert Henry Bremner, b. 1884, [C.J.S.C.]; left 1901.

Noel Edward Britton, b. 1886, [D.B.]; left 1903; L.N.W.R. Engineer's Office, Crewe. 231, Nantwich Rd., Crewe.

Alan Stockdale Burdekin, b. 1884, [F.E.B.]; left 1901. Eyam, Derbyshire.

Hugh Linly Byrd, b. 1884, [A.F.C.]; left 1901; Liverpool Univ.; B. Engineering, 1905; L.N.W.R. New Works Dept., Euston, 1905-6; Wilmslow and Levenshulme Ry., 1906. Spurstow Hall, Cheshire.

Alfred Henry St. John Cock, b. 1883, [G.T.H.]; Crew; left 1901; late Lieut. Shropshire R.G.A. Vols.; now in Manitoba, Canada.

William Seymour Cooke, b. 1884, [E.B.M.]; Crew; left 1904; Caius Coll., Camb.; now in Saskatchewan, Canada.

Arthur Hubert Dickson, b. 1885, [S.H.]; left 1902; Solicitor. Oakfield, Salwick, Preston.

Arthur Noel Ealand, b. 1884, [R.J.D. and E.B.M.]; left 1902; Solicitor. Hovendene, Dee Hills Park, Chester.

William Rawstorne Gaskell, b. 1884, [R.J.D. and A.F.C.]; F. xi.; left 1902; Hertford Coll., Oxon.; now farming. Home address: Roseleigh, Woolton, Liverpool.

John Reginald Gibbons, b. 1884, [F.E.B.]; left 1902. Elm Lea, Linnet Lane, Sefton Park, Liverpool.

Ralph Beauchamp Green, b. 1884, [C.J.S.C.]; left 1900. Whitmore, Chulmleigh, Devon.

Ernest Stirling Gunton, b. 1884, [G.T.H.]; left 1900.

William Hepton, b. 1884, [W.D.H. and E.B.M.]; left 1903; Oriel Coll., Oxon.; Business. Whinfield, Headingley, Leeds.

Eustace Addison Holt, b. 1885, [D.B.]; left 1902; Pupil with Messrs. MacAndrews, Spanish Shipping Merchants, Liverpool. Trés MacAndrews, Barcelona, Spain.

Eric Thornburgh Horner, b. 1884, [A.F.C.]; left 1902. Selside, Shillingford, Berks.

*Charles George Humphrys, b. 1885, [S.H.]; C. xi.; F. xi.; left 1904; Pembroke Coll., Camb., B.A. (2nd Cl. Cl. Trip., Part I.), 1907; 2nd Lieut. C.U.V.C., 1906.

Hubert Edwyn Johnson, b. 1886, [D.B.]; left 1903; Medical Student, Edinburgh Univ.; Grierson Bursary, 1904. The Mount, Shrewsbury.

Harold Longworth, b. 1884, [W.D.H. and E.B.M.]; left 1903; Business. Oakhill, Whalley, Blackburn.

John Edward Pullen, b. 1884, [R.J.D. and A.F.C.]; Crew; left 1902. 14, Cecil Avenue, Barking, E.

Maurice Hope Richmond, b. 1885, [D.B.]; left 1904; New Coll., Oxon.; President, Oxford Union, 1908.

Vincent William Rodenhurst, b. 1885, [D.B. and W.S.I.]; left 1901.

Edmund Clair Alexander Shannon, b. 1884, [S.H.]; left 1903; Chartered Accountant (passed with honours). Died in Algeria, April 19, 1906.

Humphrey Shimwell, b. 1884, [R.J.D. and E.B.M.]; Crew; left 1903; Trinity Hall, Camb.; Spare Man for Cambridge VIII.; Business. The Ridge, Alderley Edge.

Gordon Pemberton Steer, b. 1885, [A.F.C.]; left 1903; Magdalen Coll., Oxon.; Militia; 2nd Lieut. Unattached List for Auxiliary Forces, 1906. Woodlands, Malpas, Newport (Mon.).

Wilfrid George Vint, b. 1885, [S.H.]; Crew (Cox 5 years); left 1904; Merton Coll., Oxon. Richmond House, Bradford, Yorks.

Michaelmas Term, 1899.

Clifford Rothwell Baron, b. 1885, [W.D.H.]; Crew; left 1904. Crimble Hall, Rochdale.

John Kenneth Blackwood, b. 1885, [S.H.]; left 1903. Riversdale Road, West Kirby.

Vincent Coke Boddington, b. 1886, [G.T.H. and W.D.H.]; left 1901; St. John's Coll., Camb.

Walker Robinson Brownell, b. 1884, [C.J.B.

and F.E.B.]; left 1901. 11, Caroline Place, Claughton, Lancs.

Claude Rex Cleaver, b. 1885, [C.J.S.C.]; left 1903; R.M.C., Sandhurst; 2nd Lieut. Indian Army, 1905; Company Commander 29th Punjabis. Clavis, West Kirby, Cheshire.

Duncan Evers Cochrane, b. 1884, [S.H.]; left 1901.

John Terence Duffin, b. 1885, [C.J.S.C.]; left 1902.

Arthur Chadwick Edmondson, b. 1885, [F.E.B.]; left 1903. Hood House, Burnley, Lancs.

Edward Llewellyn Dorsett Evans, b. 1885, [D.B.]; left 1902.

John Fernyhough, b. 1886, [F.E.B.]; left 1902; Stockbroker (Firm, Messrs. Fernyhough and Ashe). 14, Cross Street, Manchester.

Frederick William Geoghegan, b. 1884, [E.B.M.]; left 1902; Trinity Coll., Dublin. Rock Field, Black Rock, Co. Dublin.

Frederick Sydney Gostenhofer, b. 1884, [C.J.S.C.]; left 1901.

Edward Henry Blakesley Gutch, b. 1883, [G.T.H. and W.D.H.]; left 1902. Feckenham, Redditch.

Gilbert Hanmer-Jones, b. 1884, [C.J.S.C.]; C. xi.; left 1902.

*Thomas Dalkin Harrison, b. 1885, [S.H.]; S. xi.; Head of School; left 1904; Exhib., Ch. Ch., Oxon. 3, Trafalgar Place, Coatham, Redcar.

Bernard Nowlan Harvey, b. 1882, [C.J.S.C.]; left 1902. Lime Grove, Knottingley, Yorks.

Cecil Kirkham Hilton, b. 1885, [S.H.]; left 1903. Glengariff, Grove Park, Kent.

Frederick Wystan Hipkins, b. 1885, [C.J.S.C.]; left 1904; Architect. Home address: Bamford Rectory, Sheffield.

Charles Gordon Hooper, b. 1885, [S.H.]; left 1900. Aberdeen Terrace, Blackheath, S.E.

Oliver Peter Thompson Horlick, b. 1885, [C.J.S.C.]; F. xi. (Capt.); C. xi.; Fives; left 1904.

Arthur Blethyn Hulton-Harrop, b. 1884, [C.J.S.C.]; left 1901. Home address: Lythwood Hall, Shrewsbury.

Kevan William Izod, b. 1885, [S.H.]; left 1904; Militia; Lieut. Loyal N. Lancs. Regt., 1906.

Max J. A. Jourdier, b. 1884, [E.B.M.]; Crew; left 1902; R.M.C., Sandhurst; Lieut. East Surrey Regt., 1906.

Hugh Berenger Kendall, b. 1885, [S.H.]; Crew; left 1904; Pembroke Coll., Camb.

John Vollans Lambert, b. 1884, [S.H.]; left 1902. Brudenell Road, Headingley, Leeds.

Ernest Courthope Last, b. 1885, [D.B.]; left 1902. 5, Avenue d'Aire, Geneva.

Ronald Bruce McDonald, b. 1885, [G.T.H. and W.D.H.]; left 1903.

Hugo Walford Minor, b. 1884, [G.T.H. and W.D.H.]; left 1901. Fountain St., Manchester.

Raymond Nadin, b. 1884, [E.B.M.]; F. xi.; left 1903; Mining Engineer. 20, Ashby Road, Burton-on-Trent.

William Churchill Owen, b. 1885, [S.H.]; left 1904. Mysevin, Denbigh, N. Wales.

Ralph Rivett, b. 1886, [W.D.H. and F.S.]; left 1903; Cotton Manufacturer. Grove House, Heaton Chapel, Stockport.

Claude Alleyne Robinson, [G.T.H. and W.D.H.]; left 1902.

Harold Withers Sharp, b. 1885, [E.B.M.]; Crew; left 1904; Pembroke Coll., Camb. Care of J. Sharp, Esq., Bolton Iron and Steel Works, Lancs.

Charles Edgar Taylor, b. 1885, [C.J.S.C.]; left 1904.

*Herbert Francis Gordon Tudor-Owen, b. 1885, [S.H.]; Crew; F. xi.; left 1904; Schol. Trinity Hall, Camb., B.A., 1907; C.U.A.F.C. xi. (Capt.).

Philip Henry Unwin, b. 1885, [G.T.H. and W.D.H.]; Crew; left 1904; Selwyn Coll., Camb. Amersham, Bucks.

*Cyril William Watmough, b. 1884, [S.H.]; left 1902; B.A., Oxon. Aldford Rectory, Chester.

*Frederick John Gregson Williams, b. 1885, [S.H.]; Crew; left 1903; R.E.I.C. Coll., Coopers Hill. Bryn Castell, Carnarvon.

Cuthbert Noel Withers, b. 1885, [W.D.H.]; left 1903. 18, Weld Road, Birkdale, Lancs. Died Feb. 4, 1908.

Arthur Evelyn Wood, b. 1884, [C.J.B.]; left 1899.

Trevor Corry Woodhouse, b. 1884, [A.F.C.]; left 1901; 2nd Lieut. 3rd Battn. R.I.F. (Armagh Militia), 1902; 2nd Lieut. East Yorks. Regt., 1905; invalided home from Maymyo, Burma, and resigned, 1907.

Guy Jukes Worthington, b. 1886, [S.H.]; left 1904; Lincoln Coll., Oxon. Hillesdon, Leek, Staffs.

Walter Dillon Zeller, b. 1884, [F.E.B.]; left 1901.

Lent Term, 1900.

*Wilfrid George Adams, b. 1885, [A.F.C.]; left 1904; Lincoln Coll., Oxon.; B.A., 1907; Assistant Master Terra Nova Sch., Birkdale, Lancs.

Norman Alexander Alcock, b. 1884, [E.B.M.]; left 1903; Queens' Coll., Camb. 76, Shrewsbury Road, Oxton, Birkenhead.

Ernest Guy Bigwood, b. 1886, [E.B.M.]; left 1902; The Berrow, Barnt Green, Birmingham.

Valentine Stevens Bland, b. 1887, [E.B.M.]; Crew; left 1905. 11, Brondesbury Park, London, N.W.

Joseph Whalley Boumphrey, b. 1884, [F.E.B.]; left 1901; Trinity Coll., Dublin; Cotton Broker, Manchester. Portland House, Lymm, Cheshire.

Philip Jefferson Brewer, b. 1883, [S.H.]; left 1900.

Frank Wymarus Cave-Brown-Cave, b. 1886, [F.E.B.]; C. xi.; left 1903; in business at Winnipeg, Canada.

Robert Gerald Cawley, b. 1886, [G.T.H. and W.D.H.]; left 1904.

Ivor Aneurin Davis, b. 1884, [G.T.H. and W.D.H.]; left 1903; Keble College, Oxon.

Edward Grose, b. 1885, [E.B.M.]; left 1900. 50, Acacia Road, St. John's Wood, N.W.

John Bernard Harding, b. 1884, [D.B.]; left 1903; Keble Coll., Oxon. Meole Brace, Shrewsbury.

Richard Harvey, b. 1886, [F.E.B.]; left 1903.

Perceval George Hills, b. 1885, [G.T.H. and W.D.H.]; left 1900.

Richard Ambrose Holbech, b. 1884, [F.E.B.]; left 1903; Engineer, Armstrong Coll. of Science, Nemcastle-on-Tyne. Plas Warren, Ellesmere, Salop.

Charles Edward James, b. 1884, [C.J.B. and S.H.]; left 1900.

Humphreys Benedict Layton, b. 1885, [C.J.S.C.]; left 1901.

William Aubrey Leyson, b. 1885, [A.F.C. and S.H.]; left 1904. Penscynor, Neath, S. Wales.

*Frank Darley Livingstone, b. 1885, [E.B.M.]; left 1904; Schol. Peterhouse, Camb.; President, Cambridge Union, 1907; 2nd Cl. Hist. Trip., Part I.; 2nd Cl. Hist. Trip., Part II. Prestfelde, Shrewsbury.

Edward Squarey MacIver, b. 1884, [E.B.M.]; left 1903; Shipping (David MacIver and Co.), Liverpool. Manor Hill, Birkenhead.

George McConnan, b. 1884, [G.T.H. and W.D.H.]; left 1901; Business. Mayfield, Freshfield, Liverpool.

James Paterson, b. 1884, [C.J.B. and S.H.]; left 1902; Merton Coll., Oxon. Parkwood, Knebworth, Herts.

Kenneth Peck, b. 1885, [A.F.C.]; left 1903. 2, Rawlinson Road, Southport.

Alec Powell, b. 1884, [G.T.H. and W.D.H.]; left 1901.

Arthur Edgar Thompson, b. 1884, [G.T.H. and W.D.H.]; left 1903. The Hall, Smethwick, Birmingham.

Norman Fitzroy Webb, b. 1885, [C.J.S.C.]; left 1900. Knockvarre, Randalstown, co. Antrim.

Easter Term, 1900.

Charles James Aron, b. 1886, [G.T.H. and W.D.H.]; left 1904. South Villa, Victoria Park, Manchester.

*Frederick Adolph Aron, b. 1888, [G.T.H. and W.D.H.]; left 1906. South Villa, Victoria Park, Manchester.

*Walker Lyon Blease, b. 1884, [S.H.]; left 1902; Liverpool Univ.; Bar (Lincoln's Inn), 1st of all Candidates, 1906; Legal Studentship of 100 Guineas, 1906.

Alexander Kirkpatrick Cosgrave, b. 1885, [G.T.H. and W.D.H.]; left 1902; Trinity Coll., Dublin.

Arthur Frederic Evans, b. 1886, [F.E.B.], left 1904; Liverpool Univ. and Art School; Architect, with Messrs. Grayson and Oulde, Liverpool. Fazakerley House, Prescot, Lancs.

Thomas Ruby Fawsitt, b. 1886, [A.F.C.]; left 1903; Christ's Coll., Camb. Holmfield House, Oldham.

Charles Morgan Finny, b. 1886, [C.J.S.C.]; left 1905; Trinity Coll., Dublin; Prizeman and Medallist in Histology, Anatomy, and Physiology, 1908. Merrion Sq., Dublin.

Henry Sydney Hofman Hall, b. 1885, [E.B.M.]; left 1903; Solicitor. Kineton, Solihull.

John Percy Maghull Hibbert, b. 1885, [E.B.M.]; left 1903; King's Coll., Camb. Plumtree Hall, Milnthorpe.

Thomas Aspden Howson, b. 1885, [W.D.H. and F.S.]; left 1903; Solicitor. Thornycroft, Blackburn.

John Osborne Hughes, b. 1885, [A.F.C.]; F. xi.; left 1904; Oriel Coll., Oxon., B.A., 1907; Assistant Master at Mill Mead, Shrewsbury, 1907.

Geoffrey Hutchinson, b. 1886, [W.D.H.]; left 1904. The Poplars, Helsby, Warrington.

William Gordan Launder, b. 1886, [W.D.H. and F.S.]; left 1902. Gilbert's Cliff, Mumbles, R.S.O., Glamorgan.

Matthew Graham Leadbitter, b. 1885, [E.B.M.]; left 1903. Willesden Lane, Brondesbury, N.W.

Richard Walter Leedam, b. 1886, [C.J.B. and S.H.]; left 1904.

Walter MacGregor Petrie, b. 1885, [E.B.M.]; left 1903; Business. Halliford House, Queen's Walk, Ealing.

Harold Leach Seed, b. 1885, [C.J.S.C.]; left 1902. The Priory, Birkdale, Southport.

Oliver Shimwell, b. 1886, [E.B.M.]; left 1904; Trinity Hall, Camb.; Blue for High Jump, 1906. The Ridge, Alderley Edge.

Crowther Smith, b. 1884, [G.T.H. and W.D.H.]; left 1902; London Matric., 1st Div., 1902; Solicitor. Brentwood, Penn Fields, Wolverhampton.

*Douglas Martin Stewart, b. 1885, [S.H.]; left 1904; Schol. St. John's Coll., Camb., B.A. (2nd Cl. Cl., Part I.), 1907. Edgar House, Chester.

Henry William Cossart Tinker, b. 1884, [F.E.B.]; C. xi.; Huntsman; left 1903; Trinity Coll., Camb., B.A., 1907. Ash Grove, Holmfirth, Yorks.

James Walmsley, b. 1886, [W.D.H. and F.S.]; Crew; left 1905; Trinity Coll., Camb.; Cambridge Trials; B.A., 1908. New Hall, Waddington, Clitheroe.

George Elliot Webster, b. 1886, [D.B.]; left 1902.

William Charles Bamford Williams, b. 1885, [F.E.B.]; Crew; Huntsman; left 1904; Pembroke Coll., Camb. Llewesog Hall, near Denbigh.

Michaelmas Term, 1900.

Harold Ashworth, b. 1885, [F.S.]; left 1902.

John Arrowsmith Best, b. 1885, [F.E.B.]; C. xi.; Manufacturing Jeweller. 141, Handsworth Wood Road, Birmingham.

Harold Bevir, b. 1887, [S.H.]; left 1906; C.C.C., Oxon. Downhurst, Hendon, N.W.

Arthur Boddington, b. 1881, [C.J.B. and S.H.] left 1904; Lincoln Coll., Oxon. Monton House, Eccles, Lancs.

Harry Hargreaves Bolton, b. 1886, [E.B.M.]; left 1904; Manager of Mines. Highbrake, Accrington.

William Maurice Brownlie Burnyeat, b. 1885, [F.S.]; left 1902. Windermere Terrace, Prince's Park, Liverpool.

Frederick George Corser, b. 1887, [D.B.]; left 1904; Solicitor. Lauriston, Shrewsbury.

Christopher Charles Cole Court, b. 1886, [D.B.]; left 1904.

John Cowie, b. 1886, [S.H.]; left 1901.

Gordon Cranstoun, b. 1886, [C.J.S.C.]; C. xi.; F. xi.; left 1905; Oriel Coll., Oxon.; O.U.A.F.C. xi. Binswood Avenue, Leamington.

Hugh Charles Darbishire, b. 1885, [E.B.M.]; left 1904; L.N.W.R. Engineer's Office, Crewe; passed Students' Inst. of C.E. Exam., 1906. 68, Brooklyn St., Crewe.

Donald Dawson, b. 1886, [S.H.]; left 1903. Burnt Ash Hill, Lee, S.W. Died March 10, 1908.

*John Mortimer Drysdale, b. 1886, [S.H.]; left 1905; Schol. Peterhouse, Camb. (2nd Cl. Cl. Trip., Part I.), 1908. 7, Courtenay Road, Waterloo, Liverpool.

Stanley William Forbes, b. 1886, [F.E.B.]; left 1904. The Hawthorns, Birchfield Rd., Handsworth, Birmingham.

Edward Hugh Mainwaring Furley, b. 1885, [F.S.]; left 1901; Farming. Hinton, Pontesbury, Salop.

Reginald Gadsby, b. 1886, [E.B.M.]; left 1905; Civil Engineer. Pembroke Gardens, Kensington, S.W.

Clive Hunter Gaskell, b. 1886, [A.F.C.]; Crew; left 1905; Pembroke Coll., Camb. Roseleigh, Woolton, Lancs.

Herbert Hammond Giles, b. 1887, [D.B.]; left 1904.

*Reginald Simpson Harvey, b. 1884, [C.J.S.C.]; Crew; left 1904.

Frank Dukinfield Jones, b. 1885, [F.E.B.]; left 1903. Castro, Reigate, Surrey.

Abraham Archibald Law, b. 1886, [F.S. and S.H.]; left 1902.

Richard Charles Lowndes, b. 1886, [F.E.B.]; left 1904. Broomfield, Hoylake, Cheshire.

Felix Sherratt Ludlam, b. 1885, [F.S.]; left 1901; Farming in Canada.

Charles Walter McConnan, b. 1886, [W.D.H.]; F. xi.; left 1903; Business. Mayfield, Freshfield, Liverpool.

Edward Moser, b. 1886, [E.B.M.]; left 1905; Solicitor. Underfell, Kendal, Westmorland.

David George Norton, b. 1886, [C.J.B. and E.B.M.]; left 1904. Birkby Lodge, Huddersfield.

Edward Francis Paget, b. 1886, [C.J.S.C.]; left 1904; Ch. Ch., Oxon. Cuddesdon Palace, Oxford.

*Eugene Courtenay Perrin, b. 1885, [F.E.B.]; left 1905; Schol. Peterhouse, Camb.; B.A. (2nd Cl. Cl. Trip., Part I.), 1908. The Paddock, Hoylake.

Walter Powell, b. 1886, [W.D.H.]; left 1903; Lincoln Coll., Oxon. The Bank, Welshpool.

Thomas Tannatt Pryce, b. 1886, [A.F.C.]; left 1904.

Alexander Armstrong Rees, b. 1885, [A.F.C.]; left 1903. 2, Sandringham Drive, Sefton Park, Liverpool.

Robert Henry Medlicott Reeves, b. 1885, [F.S.]; left 1902. Athgarvan, Newbridge, co. Kildare.

Arthur Rigg, b. 1885, [F.S.]; left 1901; Business. Motley Bank, Bowdon, Cheshire.

Cyril Edward Roberts, b. 1886, [D.B.]; left 1902; St. John's Coll., Oxon. St. Giles' Vicarage, Shrewsbury.

Hugh George Robinson, b. 1886, [C.J.S.C.]; left 1904; Medical Student, Glasgow Univ.

Reginald Gordon Schute, b. 1885, [F.E.B.]; left 1902. Dean Bank, Wilmslow, Cheshire.

Gerald Summers, b. 1886, [C.J.B. and E.B.M.]. Inglewood, Stalybridge.

Henry Dyson Taylor, b. 1886, [W.D.H.]; Crew; left 1905.

Charles Rowley Thomas, b. 1886, [E.B.M.]; left 1904; Caius Coll., Camb.; Medical Student. Avonmore, Upper Norwood, S.E.

Hartley Worthington Topp, b. 1886, [F.S.]; Engineer. The Rothwells, Little Hulton, Bolton.

*Arthur Davys Tuckey, b. 1886, [S.H.]; left 1904; Schol. Trinity Coll., Dublin. 37, Fitzwilliam Place, Dublin.

Rowland Maddison Vaisey, b. 1886, [S.H.]; left 1903. Tring.

Geoffrey Earl Watton, b. 1886, [F.S.]; left 1902.

Charles Leyburn Wilkinson, b. 1885, [S.H.]; F. xi.; left 1904; Solicitor. Eslington Lodge, Newcastle-on-Tyne.

Douglas Greville Hamilton Woods, b. 1887, [A.F.C.]. Died at School, March 28, 1904.

Lent Term, 1901.

Theodore John Chichester Acton, b. 1886, [C.J.S.C.]; left 1905; Keble Coll., Oxon. Knockmore, Enniskerry, co. Wicklow.

Alan Beorge Boumphrey, b. 1885, [F.E.B.]; left 1903; Cotton Merchant, Liverpool. Baycliffe, Lymm, Cheshire.

David Brown, b. 1886, [E.B.M.]; left 1903; Cotton Broker. 11, Waterford Road, Oxton, Birkenhead.

Norman Ayrton England, b. 1886, [W.D.H.]; left 1904. Gilshead Hall, Bingley, Yorkshire.

Gerard Sherriff Evans, b. 1886, [C.J.S.C.]; left 1902. Kingsbury House, Birchfields, Birmingham.

Rees Tudor Evans, b. 1887, [S.H.]; left 1906; Magdalen Coll., Oxon.

Norman Forrest, b. 1887, [C.J.B.]; left 1904; Manager of Mines. Essington, Wolverhampton.

Harry Maddocks, b. 1887, [E.B.M.]; left 1905; Royal Agricul. Coll., Cirencester. Woodlands, Wem, Salop.

John Carew Meredith, b. 1886, [S.H.]; left 1901.

Humphrey Francis Owen, b. 1886, [A.F.C.]; left 1903; Land Agent. Plas-yn-Grove, Ellesmere.

William Sydney Parrott, b. 1887, [C.J.S.C.]; left 1905. Tower House, Stony Stratford.

Alan Sumner Rawcliffe, b. 1887, [W.D.H.]; left 1905; Brewer. Home address: Haigh House, Haigh, Wigan.

William Percy Ray, b. 1886, [F.S.]; left 1903. Huyton, near Liverpool.

Robert Stanley Stokes, b. 1885, [W.D.H.]; left 1903; Chartered Accountant. St. Leonard's, Blackrock, Dublin.

George Haughton Swainson, b. 1886, [F.S.] left 1901. 3, Avenham Colonnade, Preston.

Easter Term, 1901.

Lawrence Kingston Adams, b. 1886, [A.F.C.]; left 1903; Liverpool Univ. (Architectural School), B.A. (1st Class Honours), 1906; M.A., 1907. Wyndcliffe, Birkdale, Southport.

William Beswick, b. 1888, [F.S.]; left 1904. Sunny Bank, Queen's Park, Chester.

George Bedford Brace, b. 1886, [D.B.]; left 1902.

Robert Egerton Brassey, b. 1886, [A.F.C.]; left 1904; Estate Agent. Bulkeley Grange, Malpas, Cheshire.

Stanley Walton Brown, b. 1887, [S.H.]; left 1904; Schol. Durham Univ. Lambton Road, Newcastle-on-Tyne.

Francis Worthington Craven, b. 1888, [F.S.]; left 1901. Carlton Lodge, Whalley Range, Manchester.

George Edmund Cresswell, b. 1887, [S.H.]; left 1905. Ocle Court, Hereford.

Eric Theodore Evers-Swindell, b. 1886, [F.S.]; left 1902; Cotton Manufacturer. Claughton, Birkenhead.

William Robert Foldys, b. 1888, [W.S.I. and W.D.H]; left 1904.

John Greenwood, b. 1886, [S.H.]; left 1904; Peterhouse, Cambridge; Blue for Fencing, 1907.

Cecil Richard Maddox, b. 1885, [S.H.]; left 1901; R.M.C., Sandhurst; 2nd Lieut. Lancs. Fusiliers, 1906.

Rutter Barry Martyn, b. 1887, [C.J.B. and S.H.]; left 1904; R.M.C., Sandhurst. Skelmorlie, Newport, Mon.

Richard Owen Nelson, b. 1886, [A.F.C.]; left 1904; Carpet Manufacturer. Ivy Garth, Kendal, Westmorland.

Sidney Vernon Price, [S.H.]; left 1904.

Leslie Ravenscroft, b. 1886, [W.D.H.]; left 1903. The Firs, Egerton Park, Rock Ferry.

Leonard George Cecil Rice-Oxley, b. 1886, [D.B.]; left 1904; Wadham Coll., Oxon. Wheatlea House, Meole Brace, Shrewsbury.

Francis Joseph Roberts, b. 1886, [C.J.S.C.]; F. xi.; C. xi.; left 1905; Schol. Manchester University. Dalton Hall, Victoria Park, Manchester.

John Wynne Rogers, b. 1886, [S.H.]; left 1905; Wadham Coll., Oxon. Thornfield, Devonshire Road, Claughton, Birkenhead.

Ralph Buckley Stevenson-Jones, b. 1885, [C.J.B. and A.F.C.]; left 1903. Redcliffe, Sefton Park, Liverpool.

Jack Steven Stranaghan, b. 1886, [A.F.C.]; left 1902; with Shipping Firm at Cardiff.

Arthur Reginald Walker, b. 1886, [W.D.H.]; Crew; left 1905.

Charles Fairfield Wooll, b. 1884, [S.H.]; left 1902; Art Student in Paris, 1907. Ditton Vicarage, Widnes, Lancs.

Michaelmas Term, 1901.

Wilfrid Temple Aldous, b. 1887, [C.J.S.C.]; left 1904 The Vicarage, Duffield, near Derby.

Charles William Lepper Alison, b. 1887, [W.D.H.]; left 1905; Trinity Coll., Dublin. Knocknamona, Fortwilliam Park, Belfast.

Hugh Graham Anderson, b. 1887, [S.H.]; left 1905; R.M.C., Sandhurst. West Ho, Hoylake, Cheshire.

James Ashley Appleton, b. 1887, [A.F.C.]; Crew; F. xi.; Fives; left 1906; Keble Coll., Oxon.; O.U.A.F. xi.

*Eric Arthur Barber, b. 1888, [W.D.H.]; Old Salopian Schol.; Head of School; left 1906; Schol. New Coll., Oxon.; Distinguished in Exam. for Craven and Ireland Schols., 1907; Ist Mods., 1908; Distinguished in Exam. for Hertford Schol., 1908. Chapel House, Wellington, Salop.

James Raymond Blake, b. 1886, [S.H.]; left 1904. Heaton Road, Stockport.

Cyril Bowring, b. 1886, [C.J.S.C.]; C. xi.; left 1905. Chislehurst, Sefton Park, Liverpool.

Robert Maurice Brearley, b. 1887, [C.J.S.C.]; left 1904.

Charles Reginald Brown, b. 1886, [S.H.]; F. xi.; left 1904. Ashbourne, Radcliffe Rd., Bolton.

Leslie William Boddington, b. 1887, [S.H.]; left 1902. Park Rd., Moseley, Birmingham.

Geoffrey Scholfield Butterworth, b. 1887, [C.J.B. and A.F.C.]; left 1906; New Coll., Oxon.; Probationer, Indian and Colonial Forest Service. Giggleswick, Settle, Yorks.

Harry Frederick Carrow, b. 1887, [W.D.H.]; left 1905. Glenowen, Neyland, Pembroke.

Roger Buchanan Cock, b. 1887, [D.B. and C.J.S.C.]; left 1905; Business. Worcester.

George Swinfen Cottrell, b. 1886, [S.H.]; left 1904. Penshurst, Edgbaston, Birmingham.

Norman Croom-Johnson, b. 1886, [E.B.M.]; left 1904; Solicitor. The Elms, Wrexham.

Charles Norman Cross, b. 1887, [C.J.B. and A.F.C.]; left 1904. 15, Fulwood Park, Liverpool.

Edgar Hollway Dowson, b. 1887, [C.J.S.C.]; left 1905. Lynclutha, Birkdale, Southport.

Edward Henry Dulley, b. 1887, [S.H.]; left 1904. The Poplars, Wellingborough, Northants.

William Lionel Dyson, b. 1886, [S.H.]; F. xi.; Huntsman; left 1905; R.M.C., Sandhurst; 2nd Lieut. Border Regt., 1907.

Humphrey Forman, b. 1888, [F.E.B.]; C. xi. (Capt.); F. xi.; Fives; left 1907; Pembroke Coll., Camb.

James Houghton Getty, b. 1888, [C.J.S.C.]; left 1907; Caius Coll., Camb.

John Shaw Hamer, b. 1888, [S.H.]; left 1903.

Reginald Hamilton, b. 1887, [S.H.]; left 1903. Derby Park, Rock Ferry, Cheshire.

Charles Day Harrison, b. 1888, [C.J.S.C.]; left 1901.

Henry Francis Harwood, b. 1886, [S.H.]; left 1902.

Edward Stanley Healey, b. 1886, [W.D.H.]; left 1905. Calder House, nr. Garstang.

Cyril Owen Hockin, b. 1886, [C.J.S.C.]; left 1905.

Henry Aspden Howson, b. 1886, [W.D.H.]; left 1905.

Stanley Foster-Jackson, b. 1887, [C.J.S.C.]; C. xi.; F. xi;. left 1904. Maythorpe, Old Trafford, Manchester.

*Bernard Matthews, b. 1885, [S.H.]; left 1904; Schol. Pembroke Coll., Camb.; Shoolbred Schol.; B.A., (1st Cl. Cl. Trip., Part I.), 1907; Assistant Master, King William's College, Isle of Man.

Joseph Nadin, b. 1886, [S.H.]. Burton-on-Trent.

William John Norton, b. 1887, [F.S. and E.B.M.]; left 1903; Caius Coll., Camb. Birkby Lodge, Huddersfield.

Donald Eric Oulton, b. 1886, [S.H.]; left 1902.

Philip Richard Tudor Owen, b. 1888, [S.H.]; left 1905; Cambridge.

Bernard Charles Tolver Paget, b. 1887, [C.J.S.C.]; left 1905; R.M.C., Sandhurst; 2nd Lieut. Oxfordshire L.I., 1907.

Leonard Orme Sidney Parr, b. 1886, [S.H.]; left 1903. Beechwood, Broad Road, Sale, Cheshire.

*Maurice Platnauer, b. 1887, [W.D.H.]; Head of School; left 1906; New Coll., Oxon.; 1st Mods., 1908.

Albert Edward Pollitt, b. 1888, [W.D.H.]; left 1905.

John Stansfeld Porter, b. 1888, [A.F.C.]; left 1905. R.M.C., Sandhurst; 2nd Lieut. East Yorks. Regt., 1908. Napier Barracks, Shorncliffe.

*Frederic Harold Richter, b. 1888, [S.H.]; left 1905. Georgetown, Demerara, S. America.

Oswald Dale Roberts, b. 1887, [D.B.]; left 1904; St. John's Coll., Oxon. St. Giles' Vicarage, Shrewsbury.

Arthur Sidney Rogers, b. 1886, [F.S.]; left 1903; in S. Africa.

Frank Eatock Ryder, b. 1886, [F.E.B.]; left 1904. Rivington Lodge, Horwich, Bolton.

Alec Wilfred Schute, b. 1887, [F.E.B.]; C. xi.; left 1904.

George Orme Smart, b. 1886, [S.H.]; F. xi.; left 1903. Farley Hill, Kersal, Manchester.

Thomas Mountford Taylor, b. 1885, [S.H.]; left 1903.

Joseph Lowes Thompson, b. 1886, [W.D.H.]; left 1905; Shipowner. The Poplars, Sunderland.

William Lyster Thorp, b. 1887, [A.F.C.]; left 1906; Keble Coll., Oxon. 7, Kirby Park, West Kirby, Cheshire.

Arthur Nevin Wheatley, b. 1887, [F.E.B.]; left 1905.

Geoffrey Nield Whitehead, b. 1888, [C.J.S.C.]; F. xi. (Capt.); Fives; C. xi.; left 1907; Ch. Ch., Oxon. Langley Baildon, nr. Shipley, Yorks.

Lent Term, 1902.

Noel George Adams, b. 1886, [C.J.S.C.]; left 1904. Tynedale, Newbridge, Wolverhampton.

Victor George Harris Alcock, b. 1887, [F.S.]; left 1905; China Manufacturer. Basford, Stoke-on-Trent.

Oliver Vaughton Arnold, b. 1888, [W.D.H.]; left 1905.

Vivian Buchanan Atkinson, b. 1886, [F.S.]; left 1904. Trentham, Stoke-on-Trent.

John Edward Becker, b. 1888, [C.J.S.C.]; left 1906. 9, North Hill Road, Headingley, Leeds.

James Cardwell, b. 1887, [S.H.]; left 1904. Overthorpe, Thornhill, Dewsbury.

Charles Stephen Darbishire, b. 1886, [F.S. and E.B.M.]; F. xi. (Capt.); Crew; left 1906; Engineering in Manchester.

Frank Victor Holdroyd, b. 1887, [W.D.H.]; left 1903. River Villa, Gledholt, Huddersfield.

Owen Coore Mein, b. 1887, [C.J.S.C.]; left 1904.

Leo Lant Piercy, b. 1887, [F.E.B.]; left 1905; now in British Columbia.

John Humphreys Plummer, b. 1888, [F.E.B.]; left 1902.

Frederic Michael Rope, b. 1888, [D.B.]; left 1905; Engineering Student, Birmingham Univ.

John R. Fitzroy Stavert, b. 1887, [A.F.C.]; left 1906; Queen's Coll., Oxon. Prizet, Kendal.

Basil Stott, b. 1886, [W.D.H.]; left 1904.

*Frederick George Swan, b. 1887, [F.E.B.]; Huntsman; left 1906; Pembroke Coll., Camb.; Blue for Cross-country Running.

William Guy Duncan Thompson, b. 1887, [D.B.]; left 1903.

George Bertram Wallwork, b. 1887, [C.J.S.C.]; left 1903.

Roger Ernest Worthington, b. 1889, [S.H.]; left 1904; H.M.S. *Cornwallis*, Atlantic Fleet. Hillesdon, Leek, Staffordshire.

Easter Term, 1902.

William George Alltree, b. 1886, [D.B.]; left 1903. Belle Vue House, Shrewsbury.

Arthur Noel Boumphrey, b. 1887, [F.E.B.]; left 1902; Cotton Broker, Liverpool. Baycliffe, Lymm, Cheshire.

David Stuart Gaselee Burton, b. 1888, [C.J.S.C.]; C. xi.; left 1906. Cherry Burton, East Yorkshire.

Robert Alexander Cramsie, b. 1888, [S.H.]; left 1905.

Cyril Eystein Cresswell, b. 1888, [S.H.]; left 1907; Pembroke Coll., Camb.

William Cullimore, b. 1888, [C.J.S.C.]; left 1906; Cambridge. Christleton, Chester.

Carlaw James Fairgray, b. 1887, [D.B.]; left 1903. Cheshunt, Clovelly Rd., Bideford.

Oliver Hargreave, b. 1887, [F.S.]; left 1904. Station Rd., South Shore, Blackpool.

Harry Halcomb Hughes, b. 1887, [W.D.H.]; left 1906; Queens' Coll., Camb. Belmont, Shrewsbury.

George Arthur Huxley, b. 1888, [A.F.C.]; left 1905; Trinity Coll., Camb. Parsonage Rd., Heaton Moor, Stockport.

Ralph Jackson, b. 1888, [D.B.]; left 1905. Clinton House, Kingsland, Shrewsbury.

*Rowland Walter Jepson, b. 1888, [D.B.]; left 1907; Exhib. Magdalene Coll., Camb. Murivance, Shrewsbury.

*Gilbert Ernest Johnson, b. 1887, [D.B.]; left 1906.

Victor George Leake, b. 1887, [W.D.H.]; C. xi.; left 1906. Admaston, Wellington, Salop.

John Percy Litt, b. 1887, [F.E.B.]; left 1904. Summerfield, Great Lever, Bolton.

*George Christopher Metcalfe, b. 1887, [W.D.H.]; Crew; left 1906.

Herbert Davise Price, b. 1887, [F.S.]; left 1903. Died 1905.

*Roger Raines Shawcross, b. 1887, [F.S. and W.D.H.]; F. xi.; left 1906; Ch. Ch., Oxon. Clover Cottage, Rochdale, Lancs.

Thomas William Sheldon, b. 1889, [F.S.]; left 1906; Cambridge. Parkside, Macclesfield.

*Charles Brodrick Thompson, b. 1889, [S.H.]; C. xi.; F. xi.; Fives; left 1908; Exhib. St. John's Coll., Camb. 88, St. George's Terrace, Newcastle-on-Tyne.

Oswald Western, b. 1889, [C.J.S.C.]; left 1907; Trinity Coll., Camb. 36, Lancaster Gate, W.

Michaelmas Term, 1902.

*Raymond Bevir, b. 1888, [S.H.]; left 1907; Exhib. Hertford Coll., Oxon. Downhurst, Hendon, N.W.

Oswald William Boddington, b. 1888, [E.B.M.]; left 1907; Emmanuel Coll., Camb. Stone, Staffordshire.

Stewart Bruce Macduff Bremner, b. 1889, [F.E.B. and C.J.B.]; C. xi.; F. xi.; left 1907. Streatham House, Canaan Lane, Edinburgh.

Cyril Chadwick, b. 1888, [E.B.M.]; left 1906; Technical School, Manchester; Paper Manufacturer.

Hubert Chaffers, b. 1889, [F.E.B. and C.J.B.]; left 1907.

Alan Withington Cooper, b. 1888, [E.B.M.]; left 1905; Business. Oakfield, Whalley Range, Manchester.

Geoffrey Ward Deakin, b. 1887, [D.B.]; left 1905.

Firmian Le Neve Foster, b. 1888, [W.D.H.]; left 1905. The Farlands, Great Barr, Birmingham.

Joseph Hamer, b. 1888, [W.D.H.]; left 1905.

Hubert Thornburgh Hanbury, b. 1888, [C.J.B. and A.F.C.]; left 1906; Trinity Coll., Dublin. Somerstown, Laracor, Co. Meath.

Cyril Gordon Reuss Hibbert, b. 1888, [A.F.C.]; left 1905; Manchester Technical School. Dalegarth, Chorley, Lancs.

Gerald Pollock Hirst, b. 1887, [F.E.B.]. Died at School, March 5, 1904.

Arthur Radley Maurice Hobbs, b. 1888, [S.H.]; left 1905.

*Joshua Bower Hughes-Games, b. 1888, [S.H.]; Head of School; left 1907; Schol. Queens' Coll., Camb. 37, Beresford Road, Birkenhead.

Clement James, b. 1887, [C.J.S.C.]; left 1906; Mechanical Engineer, L.N.W.R. Locomotive Works, Crewe. 188, Ruskin Rd., Crewe.

Marcus Labron Johnson, b. 1887, [A.F.C.]; left 1904. St. James Rd., New Brighton.

John Johnstone, b. 1888, [D.B. and C.J.S.C.]; left 1906. 2, Ashleigh Road, Barnstaple, N. Devon.

*Henry Ewing Kendall, b. 1888, [S.H.]; Fives; Crew; left 1907. Dalehurst, Highfield, Rock Ferry.

*Stephen Grosvenor Lee, b. 1889, [S.H.]; left 1908; History Exhib. Magdalen Coll., Oxon. Clent House, Clent, nr. Stourbridge.

Albert Ashmore Lindner, b. 1888, [F.E.B.]; left 1903. 5, Sefton Road, New Ferry, Cheshire.

Frank Longworth, b. 1888, [E.B.M.]; left 1906; University Coll., Oxon. Oak Hill, Whalley, Lancs.

Douglas Mackenzie, b. 1888, [F.E.B.]. Died at School, March 18, 1904.

Hector Campbell Mann, b. 1888, [D.B.]; left 1904.

Frank Douglas Marsh, b. 1888, [F.E.B. and C.J.B.]; left 1907; Trinity Coll., Camb.

*Crawford James McClymont, b. 1888, [W.D.H.]; left 1907; Worcester Coll., Oxon. Dalblain, Blundellsands, Liverpool.

*John Moser, b. 1888, [E.B.M.]; left 1907; Solicitor, Maidstone. Underfell, Kendal.

Noel Frederick Pemberton Pigott, b. 1888, [D.B.]; left 1905; Engineering Student, Birmingham Univ. Belmont House, Shrewsbury.

Arthur Preston Rynyon Robson, b. 1888, [F.S.]; Crew; left 1907.

John Malcolm Russell, b. 1887, [C.J.S.C.]; left 1904.

Wilfrid Smart, b. 1888, [S.H.]; left 1905. Farley Hill, Kersal, Manchester.

Hugh Steward Smith, b. 1889, [C.J.S.C.]; Huntsman; left 1908; Oxford. 1, St. Philip's Place, Birmingham.

Siri Sook, b. 1886, [S.H.]; left 1904. Bangkok, Siam.

Geoffrey Lionel Strange, b. 1887, [D.B.]; left 1903.

*Albert Theodore Vardy, b. 1888, [S.H.]; F. xi.; Fives; left 1907; Schol. Pembroke Coll., Camb. Rowington, near Warwick.

Arthur Whale, b. 1888, [C.J.S.C.]; C. xi.; F. xi.; left 1907; Pembroke Coll., Camb.; C.U.A.F. xi. Chester Place, Crewe.

Lent Term, 1903.

George Norman Adams, b. 1888, [C.J.S.C.]; F. xi.; left 1905.

Harry Loftus Barlow, b. 1888, [F.E.B.]; left 1905.

John Baron, b. 1889, [W.D.H.]; C. xi.; left 1907. Montford, Brierfield, Burnley.

Arthur Hugh Burdekin, b. 1888, [F.E.B.]; left 1905.

James Donald Cuthbert, b. 1887, [S.H.]; left 1903. York Rd., Birkdale, Southport.

Richard Francis Gillett, b. 1888, [E.B.M.]; Crew; left 1907; Articled to Solicitor, Dartmouth. Sheplegh Court, Blackawton, S. Devon.

Alexander Loveday, b. 1888, [E.B.M.]; left 1906; Schol. Peterhouse, Camb.

Malcolm Sandford Maclaran, b. 1888, [E.B.M.]; left 1907; Cotton Exchange, Liverpool. The Hollies, Curzon Park, Chester.

Alexander Noel Maclaran, b. 1890, [E.B.M.]; left 1907. The Hollies, Curzon Park, Chester.

Percival Thomas Priestley, b. 1888, [E.B.M.]; left 1906; Medical Student, Birmingham University. Addington Road, Moseley.

Maurice Dennett Rutley, b. 1888, [C.J.S.C.]; C. xi.; F. xi.; left 1905. Lesbourne, Reigate, Surrey.

Alexander James Stranaghan, b. 1889, [A.F.C.]; left 1903. Died at home, 1903.

Easter Term, 1903.

Elias Wynne Cemlyn-Jones, b. 1888, [E.B.M.]; left 1907; Central Technical Coll., South Kensington. Brynbella, Penmaenmawr, N. Wales.

Arthur Leslie Fraser, b. 1887, [F.S. and C.J.S.C.]; left 1906; R.M.C., Sandhurst. 228, Mansfield Road, Nottingham.

Rodick Heald, b. 1887, [A.F.C.]; left 1906; Liverpool Univ. 20, Derby Street, Ormskirk.

Thomas Darlington Hockenhull, b. 1888, [D.B.]; left 1906. Ardeen, Prees, Whitchurch, Salop.

Henry Herbert Jones, b. 1888, [W.D.H.]; F. xi.; left 1906.

Gerald William Lancaster, b. 1888, [C.J.S.C.]; left 1906.

Roger Charles Marshall, b. 1889, [S.H.]; left 1907; Cambridge. Doddington Rectory, March, Cambs.

Herbert Thomas Douillier Meredith, b. 1900, [W.S.I., F.E.B., and C.J.B.]. Port Elizabeth, S. Africa.

Robert Daniel Newill, b. 1889, [F.S.]; Crew; left 1908.

John Wilfrid Ogle, b. 1889, [W.D.H.]; Crew; left 1907. 22, Westbury Rd., Brentwood, Essex.

*Henry Fabian Orpen, b. 1889, [S.H.]; Fives; left 1908; Pembroke Coll., Camb. The Vicarage, Great Shelford, Cambridge.

Marcus Hamilton Raikes, b. 1889, [S.H.]; Crew.; Capt. of Boats; left 1907; Ch. Ch., Oxon. The Old College, Windermere.

George W. Roberts, b. 1887, [C.J.S.C.]; left 1906.

Frederick William Sprott, b. 1889, [E.B.M.]; left 1906; Solicitor (Messrs. Sprott and Morris), Shrewsbury.

Reinalt Vaughan-Williams, b. 1888, [S.H.]; Crew; left 1906; 2nd Lieut. Stafford I.Y.

Norman Lancaster Wells, b. 1888, [F.E.B.]; left 1906; Caius Coll., Camb.

Michaelmas Term, 1903.

Ernest Woodbourne Alltree, b. 1888, [D.B.]; left 1904. Belle Vue House, Shrewsbury.

Wilfrid Thomas Beswick, b. 1891, [F.E.B. and C.J.B.].

Eric Walter Bigland, b. 1889, [F.E.B. and C.J.B.]; left 1907. Whinhurst, Bidston, Birkenhead.

Stephen Boddington, b. 1888, [S.H.]; left 1907. Monton House, Eccles, Lancs.

Frank Hardinge Follett Booth, b. 1889, [W.D.H.]; left 1908; Merton Coll., Oxon. Hoe Place, Woking Village.

Charles William Campbell, b. 1889, [W.D.H.]; left 1905; R.M.C., Sandhurst. Glan Llyn, St. Asaph.

Edward Dewar Challinor, b. 1887, [S.H.]; left 1905. Leek, Staffordshire.

William Bingham Cockburn, b. 1889, [W.D.H.]; left 1906; Engineering.

Sydney Hainson Colton, b. 1889, [E.B.M.]; left 1905. 14, Esplanade, Waterloo, Liverpool.

Thomas Roger Coxon, b. 1888, [E.B.M.]; left 1905; Solicitor, Derby.

Richard Humphrey Coxon, b. 1891, [E.B.M.] left 1908. 14, Tennant Street, Derby.

John Frederick Crook, b. 1890, [W.D.H.]; left 1907; Business.

Robert Singlehurst Cross, b. 1889, [A.F.C.]; Crew; left 1906. 15, Fulwood Park, Liverpool.

George Hugh Culverwell, b. 1887, [S.H.]; left 1905; Trinity Coll., Dublin. Ashdene, Comber, co. Wicklow.

John Cross Cunliffe, b. 1888, [F.E.B.]; left 1904.

Frank Archibald Curtis, b. 1888, [F.S.]; left 1905. Ravenscroft, Boston, Lincs.

Egbert Alexander de Hamel, b. 1889, [E.B.M.]; left 1907. Middleton Hall, Tamworth.

*Frederick Sidney Dickinson, b. 1888, [E.B.M.]; F. xi. (Capt.); left 1907; Merchant, Argentine Republic, S. America.

John Humphry England, b. 1888, [S.H.]; left 1904. Parl, Llanishen, Cardiff.

Charles Wilmot Evans, b. 1891, [W.D.H.]; Crew (Cox.)

*James Leslie Fairrie, b. 1889, [S.H.]; left 1908. With Messrs. Beardmore and Co., Glasgow.

Willie Foot, b. 1889, [W.D.H.]; left 1907; Trinity Coll., Dublin. 5, Northumberland Road, Dublin.

Edward Maurice Gregson, b. 1889, [E.B.M.]; left 1906.

Charles Kerrison Hargreaves, b. 1889, [A.F.C.]; Probationer, Indian and Colonial Forest Ser-

vice; left 1908. Llan-y-Cefn, Ellesmere, Shropshire.

Randall Lionel Bentham Howe, b. 1889, [A.F.C.]; left 1907; Trinity Coll., Dublin. 3, Sydenham Villas, Bray, co. Wicklow.

John Aspden Howson, b. 1889, [F.S.]; left 1906.

Norman Lee Jenks, b. 1889, [W.D.H.]; left 1907; Mining Engineer.

John Aquila MacMahon, b. 1889, [A.F.C.]; left 1907; Trinity Coll., Dublin. 1, Richmond Terrace, Meath Road, Bray, co. Wicklow.

Spencer Fleming Morgan, b. 1891, [C.J.S.C.].

Clifford Morris, b. 1889, [A.F.C.]; left 1907. West House, Chirbury, Salop.

Duncan Thomas Norman, b. 1889, [E.B.M.]; left 1908. Heath House, Runcorn, Cheshire.

Percival Wilcox Owen, b. 1888, [W.D.H.]; left 1907; Birmingham University.

Leslie Arnott Paterson, b. 1889, [S.H.]; left 1908. Park Wood, Knebworth, Herts.

Evered Gordon Paull, b. 1889, [E.B.M.]; C. xi.; left 1906; Stock Exchange. Wood End, Barnt Green.

William Johann von Monté Pendlebury, b. 1889, [D.B.].

*Michael Perrin, b. 1889, [F.E.B.]; left 1908; King's Coll., Camb. The Paddock, Hoylake, Cheshire.

Daniel Gordon Davies, b. 1889, [F.S.]; left 1906.

*Kenneth Cochrane Raikes, b. 1889, [A.F.C.]; C. xi.; F. xi.; left 1908; Keble College, Oxon Redlands, Newport, Monmouthshire.

Claude Ramsay Rawcliffe, b. 1890, [W.D.H.]; left 1907. Haigh House, Haigh, Wigan.

Stead Wright Rodgers, b. 1889, [C.J.S.C.]; left 1908. Rednal, Worcestershire.

Francis Haslam Rogers, b. 1889, [E.B.M.]; left 1905; Business. Doris Court, Whalley Range.

*Kenneth Carnegie Ross, b. 1889, [S.H.]; left 1907. H.B.M. Consulate, Buenos Ayres, Argentine Republic.

Tom Burton Sampson, b. 1889, [C.J.S.C.]; Crew; left 1907; Business, Nottingham

Frank Leslie Sharp, b. 1890, [E.B.M.]; left 1907; Engineer. 48, Melville St., Edinburgh.

Frank Dees Sharples, b. 1890, [C.J.S.C.]; left 1907; Queens' Coll., Camb.

Michael John Stretch, b. 1889, [S.H.]; F. xi.; left 1906.

Francis Wynn Vaughan-Williams, b. 1890, [S.H.];

left 1907. Hollyhurst, Barron-under-Needwood, Staffs.

*William Bernard Vince, b. 1890, [S.H.]; Head of School; left 1908; Schol. St. John's Coll., Oxon. 19, Priory Road, Edgbaston.

Leonard Peel Walmsley, b. 1889, [F.E.B. and C.J.B.]; left 1907. Tarleton House, Burnley, Lancs.

Alfred Gregson Williams, b. 1890, [S.H.]; left 1907. Bryn Castell, Carnarvon, N. Wales.

Rowland Henry Winn, b. 1889, [F.E.B.]; left 1906; Chartered Accountant. The Hurst, Harborne.

William Edmiston Wright, b. 1888, [E.B.M.]; left 1906; Liverpool University (Chemical Department). Dellside, Heswall, Cheshire.

*Norman Harold Zimmern, b. 1888, [F.S.]; C. xi.; left 1907. Care of H. Schüte, Gieseken and Co., Bremen.

Laurence Chadwick Boyd, b. 1887, [S.H.]; Crew; left 1905; C.C.C., Oxon.; B.A. (2nd Nat. Sci.), 1908. Bobcaygeon, Ontario, Canada.

Winnett Warnaby Boyd, b. 1890, [S.H.]; left 1906. Bobcaygeon, Ontario, Canada.

Lent Term, 1904.

Ernest Edward Dawson, b. 1886, [S.H.]; left 1905; Caius Coll., Camb. Southfield Grove, Middlesbrough.

Edward Elias, b. 1891, [E.B.M.].

Allen Fitzgerald Fitz-Gibbon, b. 1888, [E.B.M.]; F. xi.; left 1907; Mining Engineer. Cawood, Apperley Bridge, Bradford.

John Archibald Hartcup, b. 1889, [W.D.H.]; Crew; Capt. of Boats; left 1908.

Ernest Robert Vivian Lloyd, b. 1889, [A.F.C.]; left 1907. The Limes, Ellesmere.

Robert Charles Dorsett Owen, b. 1889, [A.F.C.]; F. xi.; left 1906; Keble Coll., Oxon. Plas-yn-Grove, Ellesmere, Salop.

William Gray Rawlinson, b. 1890, [E.B.M.]; left 1906.

John Rowdon Gordon Robinson, b. 1888, [S.H.]; left 1906.

Humphrey Field Sykes, b. 1889, [S.H.]; left 1906. Eldon House, Almondbury, Huddersfield.

Frank Vachell, b. 1889, [S.H.]; F. xi.; Crew; left 1908; Cambridge. Brackenhurst, Ashwood Bank, near Redditch.

David Leslie Ward, b. 1889, [F.E.B.]; left 1905. Baslow, Derbyshire.
Arthur Edward Wilson, b. 1889, [F.E.B.]; left 1908; Clare Coll., Cambridge.
Gerald Herbert Woodhouse, b. 1889, [F.S.]; left 1908; Cambridge.

Easter Term, 1904.

*Robert Vickers Bardsley, b. 1890, [C.J.S.C.]; C. xi. (Capt.); F. xi.; Fives (Capt.),
Thomas Bate, b. 1889, [E.B.M.]; Crew; left 1908; Tea-planter, Assam.
Alan Thorp Bell, b. 1890, [F.E.B. and C.J.B.].
Harry Beswick, b. 1890, [F.S.]; left 1908.
Roy Boumphrey, b. 1889, [F.E.B. and C.J.B.]; left 1908; Christ Church, Oxon.
Thomas Ward Brown, b. 1890, [S.H.]; left 1907. Ashbourne, Radcliffe Road, Bolton.
Frederick Vaudrey Cant, b. 1890, [C.J.S.C.].
Harold Chell, b. 1889, [A.F.C.]; Crew; F. xi.; left 1908; St. John's Coll., Camb.
John Fritz Kivas Dobbs, b. 1888, [W.D.H.]; left 1906; R.M.C., Sandhurst.
Ernest Leigh Dodd, b. 1890, [W.D.H.]; Crew (Cox).
Alec Howard Armstrong Elkington, b. 1889, [F.S.]; left 1905. Kinsale, Holywell, N. Wales.
William Leonard Ringrose Hatch, b. 1890, [S.H.]; left 1907. 8, Earlham Road, Norwich.
Thomas Claypole Lane Heald, b. 1889, [C.J.S.C.]; left 1908. 52, Park Road, Southport.
Louis Holt, b. 1889, [A.F.C.]; Bisley VIII.; left 1907. Axholme, Mere Road, Noctorum, Birkenhead.
Kennedy Whitford Leake, b. 1890, [E.B.M.]; F. xi.
Percy Milcrest Quiggin, b. 1890, [S.H.]; left 1906. Tunstall, Blundellsands, Liverpool.
Frederick Walter Beatie Sergeant, b. 1890, [F.S.]; left 1908.
Harold Lancaster Shawe, b. 1890, [A.F.C.]; left 1908. Bank House, Ormskirk.
*Russell Sidebottom, b. 1890, [W.D.H.].

Michaelmas Term, 1904.

Norman Abbott, b. 1890, [S.H.]; left 1907; Manchester University. 102, Heaton Moor Road, Heaton Chapel, Stockport.
Owen Henry Acton, b. 1890, [C.J.S.C.]; left 1908. Killarney Hill, Bray, Co. Wicklow.

Douglas Smythe Alison, b. 1889, [W.D.H.]; left 1907; Trinity Coll., Dublin.

*John William Bennett, b. 1890, [S.H.]. Charleston, Ballinacurra, co. Cork.

Harold Leslie Mark Carter, b. 1890, [A.F.C.]; left 1907. Yew Tree House, Arkingarthdale, Richmond, Yorks.

Frank Chadwick, b. 1891, [E.B.M.].

John Cole Chaloner, b. 1889, [C.J.S.C.]; left 1908; Trinity Coll., Dublin.

William Aubrey Cecil Darlington, b. 1890, [F.E.B. and C.J.B.].

Richard Raikes Dashwood, b. 1890, [W.D.H.]

Denis Gordon Firth, b. 1890, [S.H.].

Reginald Fruhe-Sutcliffe, b. 1890, [W.D.H.].

Henry Gadsby, b. 1890, [E.B.M.]; left 1908. 44, Gloucester Terrace, Hyde Park, London, S.W.

Herbert George Godson, b. 1891, [E.B.M.].

Oliver Greenwood, b. 1889, [F.S.]; left 1908; Cambridge.

George Arthur Gregson, b. 1891, [E.B.M.]; left 1906.

*Vivian Dacre Harvey, b. 1888, [C.J.S.C.]; Crew.

*Reginald John Hearn, b. 1890, [F.S.]; Crew; left 1908.

John Lister Heselton, b. 1890, [S.H.]; C. xi.; F. xi.

Hubert Irian Rowland-Hughes, b. 1890, [F.E.B. and C.J.B.].

Noel Wilfrid Hutchinson, b. 1889, [A.F.C.]; left 1906. Clare Coll., Camb. Normanhurst, Royston Park, Pinner.

Norman Jackson, b. 1891, [C.J.S.C.].

George Francis Knighton, b. 1889, [S.H.]; left 1907; Solicitor. The Birches, Burton Road, Derby.

James Kyle, b. 1889, [D.B.]; left 1907. Highfield, Oak Street, Shrewsbury.

Thomas Offley Lander, b. 1890, [E.B.M.]. Leegomery House, Wellington, Salop.

Charles Guy Matheson Littler, b. 1888, [D.B. and S.H.]; left 1907; Selwyn Coll., Camb.

Hilary Littler, b. 1892, [D.B.]; left 1907. Regina, Saskatchewan, Canada.

*Eustace Counsellor Longworth, b. 1889, [E.B.M.]; Crew; left 1908. Clerk Hill, Whalley, near Blackburn.

Edward Guy Melland, b. 1889, [A.F.C.]; left 1908; New College, Oxon. Kia Ora, Arthog Road, Hale, Cheshire.

Herbert Guy Moser, b. 1890, [E.B.M.]; Bisley VIII.

George Herbert Nelson, b. 1890, [A.F.C.]; left 1907; L.N.W.R. Works, Crewe. Ivy Garth, Kendal.

Geoffrey Marriott Oakes, b. 1890, [C.J.S.C.]; left 1906; Student in Germany, 1906. Riverdale Croft, Ranmoor, Sheffield.
Richard Edward Deane Oliver, b. 1890, [C.J.S.C.]; left 1907; Trinity Coll., Dublin.
Eric Lawrence Rabone, b. 1891, [W.D.H.]; left 1907; Business in Birmingham.
*Darcy John Rigby Richards, b. 1890, [F.S.].
Thomas Clifton Simpson, b. 1889, [A.F.C.]; left 1904.
*Walter Reginald Smale, b. 1890, [F.E.B. and C.J.B.]; Head of School.
Allan Robert Thompson, b. 1890, [W.D.H.]; left 1906; The Poplars, Sunderland.
John Dunstane Wallis, b. 1889, [W.D.H.]; left 1907; Trinity Coll., Dublin.
Ricardo Jack Wildridge, b. 1891, [S.H.]; left 1907.
Allan Wood, b. 1890, [F.E.B.]; left 1905. Anfield House, Victoria Park, Manchester.
Edward Bartlett Griffith, b. 1889, [S.H.]; F. xi.; left 1907.
Ivan Meredith Hope, b. 1890, [S.H.]; left 1906. W. Australia.

Lent Term, 1905.

Oscar Louis Borneman, b. 1890, [S.H.]; C. xi. Westbourne Road, Birkdale.
John Arthur Bowler, b. 1889, [F.E.B.]; left 1906.
Harold Broadbent, b. 1891, [S.H.]; left 1908.
Cecil James Campbell, b. 1891, [S.H.].
Charles Dutton, b. 1889, [F.E.B. and C.J.B.]; left 1907.
Stanley Gething, b. 1890, [F.E.B. and C.J.B.]; left 1908.
Alfred Ernest Harvey, b. 1888, [S.H.]; left 1906.
Geoffrey Arthur Hoffman, b. 1889, [F.E.B.]; left 1906; Trinity Coll., Dublin. Ellesmere, Salop.
Edward George Lee, b. 1891, [E.B.M.].
Eimer George Locket, b. 1890, [S.H.]; left 1907.
John de Riemer Phillp, b. 1888, [S.H.]; C. xi.; left 1907; Pembroke Coll., Camb.
Humphrey Roger Plowden, b. 1889, [F.S.]; left 1906; Cambridge.
Sydney Sherwood Porritt, b. 1890, [C.J.S.C.]; left 1906; Trinity Coll., Dublin. Red Hall, Ballycarry, Co. Antrim.
Watkin Leoline Tom Rhys, b. 1890, [S.H.]; F. xi.; left 1908.

Gervase Noel Edward Strong, b. 1890, [S.H.] left 1907.
Quentin Vaughan Brooke Wallace, b. 1891, [C.J.S.C.]; Fives; left 1908. Ardnamoria, Long Eske, Co. Donegal.
John Aylmer Tippett, b. 1890, [E.B.M.].
Noel Harrison Eley Withers, b. 1892, [D.B.].

Easter Term, 1905.

Norman Buter Bennett, b. 1891, [C.J.S.C.]. The Sycamores, Seymour Grove, Old Trafford, Manchester.
Geoffrey Foster Bone, b. 1891, [C.J.S.C.].
Andrew Bulman, b. 1889, [S.H.]; left 1907.
Jack Hamilton Day, b. 1890, [S.H.]; left 1906.
Geoffrey Fairrie, b. 1893, [F.S.]; left 1906.
Esmond Hailewell-Rogers, b. 1891, [F.E.B.].
William Bower Hughes-Games, b. 1890, [F.S.]; left 1906. 37, Beresford Rd., Birkenhead.
William James Kendall, b. 1889, [S.H.].
Henry John Kendall, b. 1891, [S.H.]; Huntsman; Reevehurst, Ellesmere.
Eric Cyril Egerton Leadbitter, b. 1891, [E.B.M.]; left 1908.
Lance Duncan Alexander McCulloch, b. 1890, [A.F.C.]; left 1905.
Douglas Sutherland Milward, b. 1892, [D.B.].
Reginald Francis Rugg, b. 1891, [S.H.].
Arthur Taylor Thompson, b. 1890, [S.H.]; left 1906.

Michaelmas Term, 1905.

James Carlton Addy, b. 1890, [C.J.S.C.].
Rowland Addy, b. 1891, [C.J.S.C.].
Alan Bruce Blaxland, b. 1892, [D.B.].
George Bolney Brown, b. 1891, [S.H.]; left 1908. Aston Vicarage, Stone Staffs.
Gilbert Edward Burney, b. 1891, [C.J.S.C.].
Ronald Cowper Burton, b. 1891, [C.J.S.C.]; C. xi.; F. xi.
Norman Cardwell, b. 1891, [S.H.].
Edward Coey, b. 1892, [F.E.B. and C.J.B.].
Brian Lloyd Chadwick, b. 1890, [E.B.M.].
George Cockburn, b. 1890, [W.D.H.].
John Ward Cox, b. 1891, [W.D.H.].
William Twiston Davies, b. 1891, [A.F.C.].
Alfred Lawrence Dickinson, b. 1890, [E.B.M.]; F. xi. (Capt.); C. xi.

Robert Lyle Dobell, b. 1890, [E.B.M.]; left 1908. Priory Mount, Oxton, Cheshire.
Richard Stanley Evans, b. 1892, [S.H.].
Ronald Gillies Fell, b. 1891, [E.B.M.].
Francis John Waller Firth, b. 1891, [S.H.].
Charles Stockley French, b. 1892, [C.J.S.C.].
Alexander Gilbert Gamlin, b. 1891, [S.H.]; left 1907. Plastirion, Rhyl, N. Wales.
Basil Montgomery Gillett, b. 1891, [E.B.M.].
Norman Milner Gough, b. 1891, [W.D.H.]; left 1907.
Claremont Grantham-Hill, b. 1891, [D.B. and E.B.M.].
George Greenwood, b. 1891, [C.J.S.C.].
Ralph Walter Hargreaves, b. 1892, [A.F.C.]; Bisley VIII.
Reginald Hargreaves-Mawdsley, b. 1891, [W.D.H.]; left 1906.
John German Harrison, b. 1891, [W.D.H.]; Crew.
Gerald Harold Kennedy Harvey, b. 1890, [S.H.]; left 1907.
Robert Stanley Matthews, b. 1890, [S.H.]; left 1907. The Rofft, Bangor, N. Wales.
Leslie Leonard Pilkington, b. 1891, [F.E.B.]; left 1906.
Eric Norman Showell Rogers, b. 1890, [C.J.S.C.].
Nevil Charles Salaman, b. 1890, [S.H.]; left 1907.
Eric Leonard Shawcross, b. 1890, [A.F.C.]; left 1907; Engineer. Clover Cottage, Rochdale.
John Frith Sidebotham, b. 1891, [S.H.].
Gerald Moffatt Stringer, b. 1890, [W.D.H.]; left 1907; Engineer. Oak Mount, Eccles.
Dysart Edward Whitworth, b. 1890, [S.H.]; left 1907.
Thomas Reinalt Williams, b. 1891, [W.D.H.]; left 1907.
Colin Buchanan Wilson, b. 1892, [W.D.H.]; left 1906.
Philip Woodsend, b. 1890, [F.E.B.]; left 1905.

Lent Term, 1906.

Myles Boddington, b. 1891, [S.H.].
Harold Rushworth Bowler, b. 1890, [F.E.B.]; left 1906.
Charles Hargreaves Bracewell, b. 1892, [C.J.S.C.].
Arthur Kenneth Brook, b. 1890, [S.H.]; left 1907.
Holwell George Ivan Buxton, b. 1891, [W.D.H.].
Thomas Ryland Haseler, b. 1891, [F.E.B. and C.J.B.].
William Hereward Haseler, b. 1892, [F.E.B. and C.J.B.].

Douglas Heald, b. 1892, [A.F.C.].
Lancelot Vere Holt, b. 1891, [F.S.].
Frederick Cecil Morton Home, b. 1892, [S.H.].
Mark Keith Jackson, b. 1892, [E.B.M.].
John William Newton, b. 1890, [S.H.]; left 1906.
John Humphreys Parry, b. 1891; [E.B.M.]; C. xi.
Arthur Mackenzie Searle, b. 1891, [C.J.S.C.].
Nai Sern, b. 1889, [S.H.]; left 1907; Manchester University. Dalton Hall, Victoria Park, Manchester.
Eric Harry Wale, b. 1891, [D.B.].

Easter Term, 1906.

Herbert Middlebrooke Adamson, b. 1890, [E.B.M.]; left 1906; Business. 27, Cyril Mansions, Battersea Park.
David Drenen Allen, b. 1891, [W.S.I. and A.F.C.].
Arthur James Alison, b. 1891, [W.D.H.]; left 1908.
Sydney Herbert Barnett, b. 1891, [F.E.B. and C.J.B.].
Denzil Layton Blunt, b. 1891, [S.H.].
Thomas Lyster Browne, b. 1891, [W.D.H.].
John Gilchrist Burnie, b. 1892, [S.H.].
Geoffrey Harris Cleaver, b. 1891, [C.J.S.C.].
Edward Herbert Dendy, b. 1891, [C.J.S.C.].
George Ronald Ellis, b. 1892, [F.S.].
Paul O'Bryen Gibson, b. 1890, [S.H.].
Hugh Gerald Godber, b. 1891, [S.H.]; left 1907.
Harold Hamer, b. 1892, [F.S.].
Ernest Harrison, b. 1892, [F.S.]; Crew (Cox.)
Alan Henry Haynes, b. 1890, [F.S.].
Harold John Leake, b. 1892, [W.D.H.].
Tom Longworth, b. 1891, [E.B.M.].
Allan Maw, b. 1889, [F.S.]; left 1908.
William Milligan, b. 1890, [W.D.H.].
Thomas Geoffrey Muirhead, b. 1890, [S.H.].
Harry Strick Newill, b. 1892, [W.D.H.].
Alan John Keefe Pemberton Pigott, b. 1892, [D.B.].
John Clifford Pipe, b. 1890, [C.J.S.C.]; left 1906. Bank House, Southwold, Suffolk.
Fred Septimus Pollitt, b. 1892, [W.D.H.].
John Francis Cochrane Raikes, b. 1891, [A.F.C.].
Reginald Victor Rylands, b. 1891, [W.D.H.].
John Howard Sabin, b. 1892, [F.E.B.].
Reginald Jack Sims, b. 1892, [D.B.]; left 1907.
George Alfred Taylor, b. 1892, [F.S.].
John Hunt Thursfield, b. 1892, [W.D.H.].
John Yardley Weaver, b. 1891, [F.E.B. and C.J.B.]; F. xi.; left 1908.

Michaelmas Term, 1906.

John Euell Witherden Bath, b. 1893, [S.H.].
Benedict Godfrey Allen Bell, b. 1891, [A.F.C.]; left 1908. The Vicarage, Wimbledon.
Maurice Baldwin Bolton, b. 1892, [E.B.M.].
William Leonard Brown, b. 1891, [W.D.H.].
James Arthur Coey, b. 1893, [C.J.B.].
James Constantine Cort, b. 1891, [E.B.M.].
Harold Darlington Court, b. 1891, [E.B.M.].
William Cecil Craven, b. 1892, [E.B.M.].
Leslie Frederick Forbes, b. 1892, [C.J.B.].
Eric Gardner, b. 1892, [S.H.]; left 1907.
Vivian Seaton Gray, b. 1892, [A.F.C.].
Philip Ralph Heaton, b. 1892, [C.J.S.C.].
Harold Heywood, b. 1892, [S.H.].
John Seymour Hide, b. 1892, [S.H.]; left 1908.
Reginald Herbert Hoffman, b. 1891, [C.J.B.]; left 1907. Ellesmere.
Ernest Leslie Hovey, b. 1891, [S.H.].
Ernest Hodson James, b. 1891, [A.F.C.].
Richard Laurence Jones, b. 1892, [F.S.].
Eustace Lawrence Keatinge, b. 1891, [A.F.C.].
Alan Lawrence, b. 1891, [W.D.H.].
James Lyell Lee, b. 1892, [E.B.M.].
Reginald Squarey Mac Iver, b. 1892, [E.B.M.]
Geoffrey Lamb Maule, b. 1891, [W.D.H.].
Cecil Mountford, b. 1891, [F.S.]; C. xi.; left 1908.
George Gascoigne Ommanney, b. 1892, [D.B.]; left 1907. The Cedars, Abbey Foregate, Shrewsbury.
Eric John Porritt, b. 1891, [W.D.H.].
John de-la-Haye Sampson, b. 1890, [S.H.]; left 1907.
Richard Harry Sampson, b. 1891, [S.H.] left 1907.
Robert Shaw, b. 1892, [E.B.M.].
Angus Campbell Walker, b. 1891, [W.D.H.].
Alfred Gordon Whitehead, b. 1892, [C.J.S.C.].
Kenneth Sheldon Withers, b. 1892, [E.B.M.].
Frederick Hugh Young, b. 1892, [C.J.S.C.].

Lent Term, 1907.

Richard Brierley, b. 1894, [W.D.H.]
Jack Stanley Burgess, b. 1890, [F.S.].
Norman Cave-Browne-Cave, b. 1893, [C.J.B.]
Arthur Richard Anson Dickins, b. 1892, [S.H.].
Malcolm Douglas, b. 1892, [D.B.].
Geoffrey Dixon Edwards, b. 1892, [W.D.H.].
Donald Grant Gibson, b. 1892, [E.B.M.].

Henry Cooke Givan, b. 1895, [A.F.C.].
Philip Norman Gurdon, b. 1892, [S.H.].
Brian Harrison, b. 1892, [W.D.H.].
Cyril Humby Keitley, b. 1892, [C.J.S.C.].
Conrad Richard Cresswell Marsh, b. 1892, [C.J.B.].
Richard Moser, b. 1892, [E.B.M.].
Charles Lancelot Alfonso Stuart, b. 1893, [W.S.I.].
Cyril Adolphus Stuart, b. 1895, [W.S.I.].
Herman Russell-Taylor, b. 1892, [A.F.C.]; left 1908.
Alan Roper Tudor, b. 1891, [W.D.H.]; left 1908.
Arthur Stafford Wilson, b. 1892, [A.F.C.].
William Alfred Arthur, b. 1891 [F.S.].

Summer Term, 1907.

John Douglas Boutflower, b. 1893, [E.B.M.]. Died at home, September 24, 1907.
Herbert Cecil Brown, b. 1893, [S.H.].
Augustus Edward da Costa, b. 1892, [E.B.M.]; left 1907.
Alexander Delap, b. 1891, [F.S.]; C. xi.
Hugh Joseph Goolden, b. 1893, [W.D.H.].
John Sugden Moore, b. 1893, [S.H.].
Albert William Muirhead, b. 1891, [F.S.].
Alfred Parkin, b. 1892, [F.S.].
Evan Ivor Glasbrook Richards, b. 1890, [S.H.]; left 1908. Mardy Park, Abergavenny.

Michaelmas Term, 1907.

Claude Algernon Adamson, b. 1892, [E.B.M.].
Allen Noel Birkett Barker, b. 1891, [S.H.].
Greville Birkett Barker, b. 1893, [S.H.].
George Rhodes Bottomley, b. 1894, [S.H.].
John Bury, b. 1893, [E.B.M.].
Arthur Edward Callis, b. 1890, [W.D.H.]; left 1908.
John Lord Coles, b. 1892, [S.H.].
John Wilmot Corfield, b. 1893, [W.D.H.].
Fothergill William Swinfen Cottrell, b. 1893, [S.H.].
Eric Oliver Crosfield, b. 1893, [A.F.C.].
Alfred John Mackenzie Davies, b. 1892, [A.F.C.].
Walter Ambler Davies, b. 1893, [W.D.H.].
Bernard Gibbs, b. 1892, [D.B.].
Robert Michael Grazebrook, b. 1893, [W.D.H.].
George Pickup Hartley, b. 1892, [E.B.M.].
Cuthbert Gollan Hickson, b. 1893, [S.H.].
William Hinmers, b. 1893, [E.B.M.].
Richard Leslie Hughes, b. 1894, [S.H.].
Robert Dunnett Jackson, b. 1893, [A.F.C.].

Meynart Victor Theodore Johnston La Brooy, b. 1892, [S.H.].
Nevill Graham Newcome Hart Lewis, b. 1893, [F.S.].
Reginald Taverner Miller, b. 1893, [W.D.H.].
Hugh Penrith Morgan, b. 1893, [D.B.].
Allan McLean Morris, b. 1890, [S.H.].
William Forbes Norris, b. 1894, [A.F.C.].
Francis Reginald Orme, b. 1892, [W.D.H.].
Geoffrey Livy Owen, b. 1890, [S.H.].
Geoffrey Earle Raven, b. 1893, [E.B.M.].
James Oscar Rawstorn, b. 1891, [W.D.H.].
Noel Humphreys Roberts, b. 1892, [D.B.].
Nai Sanghee, b. 1891, [S.H.].
Reginald Scott-Deakin, b. 1893, [D.B.].
John Furlow McConnell Sergeant, b. 1893, [F.S.].
Richard Boys Stones, b. 1893, [A.F.C.].
Sidney Guy Terry, b. 1894, [S.H.].
Edward John Cyril Vint, b. 1894, [S.H.].
John Arthur Walker, b. 1891, [E.B.M.].
Arthur Cyril Waterfield, b. 1892, [S.H.].
Albert Neave Westlake, b. 1893, [S.H.].

Lent Term, 1908.

Cuthbert Wilding Bradley, b. 1892, [S.H.].
Guy Cecil Eglington, b. 1896, [S.H.].
William Fairclough, b. 1895, [S.H.].
Tom Cyril Freer Harris, b. 1892, [W.D.H.].
Thomas Whitley Hugh-Jones, b. 1893, [W.D.H.].
John Dunning Gaunt Lewis, b. 1892, [S.H. and D.B.].
Fred Linnington Smart, b. 1891, [W.D.H.].
Norman Smart, b. 1892, [W.D.H.].
Godfrey Eric Sutton Smart, b. 1894, [W.D.H.].
Frederick David Young, b. 1893, [W.D.H.].

Summer Term, 1908.

Eric Belk, b. 1894, [E.B.M.].
Max Bornemann, b. 1895, [S.H.].
Donald Boumphrey, b. 1892, [A.F.C.]; C. xi.
Edward Duppa Collins, b. 1893, [C.J.B.].
John Howard Cooke, b. 1892, [E.B.M.].
Miles Coverdale, b. 1894, [W.D.H.].
Roger William Cranage, b. 1894, [E.B.M.].
Gerald Raikes Dashwood, b. 1893, [W.D.H.].
Brian Valentine D'Olier, b. 1890, [S.H.]; left 1908
Lionel Stephan Holt, b. 1894, [D.B.].
Richard Francis Lee, b. 1894, [E.B.M.].
Albyn Evan Powell Grant, b. 1893, [A.F.C.].
Arnold Mathews, b. 1894, [C.J.B.].

Arthur Everest Dury Mitton, b. 1893, [D.B.].
Joseph Roger Moore, b. 1895, [S.H.].
Philip George Wolfe Murray, b. 1891, [D.B.].
Arthur Vernon Pegge, b. 1893, [A.F.C.].
Victor Kynaston Walker, b. 1893, [E.B.M.].
Thomas Young, b. 1894, [C.J.S.C.].

Michaelmas Term, 1908.

The Rev. Cyril A. Alington, M.A., Headmaster.

ADDENDA.

The following names of O.S.S. are to be found in the *Admissions to St. John's Coll., Camb.*

Robert Wood: Feb. 2, 1727-8.

Benjamin Wingfield: April 12, 1728. [Vicar of St. Mary's, Shrewsbury, 1743-63, and also of Pontesbury 1st Portion. Died Sept. 26, 1763.]

Mansfield Price: April 12, 1728. [Fellow of St. John's Coll., Camb.; Second Master, Shrewsbury, Feb. 6, 1735-6—Sept. 9, 1737.]

John Phillips: June 24, 1728.

John Brisdale: July 10, 1730. [Third Master, Shrewsbury, Nov. 24, 1735—Oct. 10, 1737.]

Edward Tipton: May 25, 1732.

Arthur Vaughan: May 25, 1732. [Third Master, Shrewsbury, 1737; Vicar of Hereford, 1740. Died Aug. 12, 1749, aged 36.]

John Waring: Nov. 10, 1733.

John Brooke: April 13, 1734. [Third Master, Shrewsbury, Oct. 8, 1740; Second Master, July, 1754—Nov. 29, 1763; also Rector of Waters Upton. Died Nov. 29, 1763.]

John Lloyd: Sept. 22, 1735.

John Cleobury: April 19, 1739 (see p. 3.)

Thomas Colefax: Oct. 4, 1740, aged 18.

Moses Griffith: June 2, 1742, aged 18 (see p. 2.)

Thomas Roose Waring: June 3, 1743, aged 18; [B.A., 1747]; (see p. 5.)

Edward Brace: June 27, 1743, aged 18 (see p. 3.)

Charles Newling: June 16, 1744, aged 18 (see p. 5.)

Walter Waring: April 8, 1745, aged 18. [M.P., Bishop's Castle, 1755-9; Coventry, 1772-80; High Sheriff co. Montgomery, 1774. Died 1780]; (see p. 5.)

Borlace Wingfield: Jan. 4, 1747-8 (see p. 4.)

Walter Yonge: Oct. 5, 1748 (see p. 6.)

Jonathan Downes: Oct. 5, 1748 (see p. 7.)

Samuel Griffith: Feb. 29, 1749-50 (see p. 6.)

William Duke: Dec. 15, 1750 (see p. 8.)

Thomas Hanmer: May 13, 1751 (see p. 8.)

Edward Harwood: July 2, 1751.

Thomas Humphreys: May, 22, 1752, aged 21. [B.A., 1764; 3rd Master, Shrewsbury, Dec. 8, 1763; Second Master, 1771-83; Vicar of St. Chad's, Shrewsbury, Nov. 10, 1775—Oct. 22, 1783. Died Oct. 22, 1783]; (see p. 7.)

Vernon Yonge: June 18, 1752, aged "past 19" (see p. 7.)
Thomas Houlston: April 12, 1757. [Jun. Opt., 1761; Fellow of St. John's Coll., Camb.]
Thomas Duke: April 12, 1757.
Samuel Johnson: Aug. 2, 1758. [B.A., 1771; 3rd Master, Shrewsbury, April 8, 1771; Second Master, Oct., 1783; resigned, June 30, 1798.]
Richard Harrison: June 27, 1759.
Thomas Cradock: June 28, 1760, aged 17.
William Cradock: June 28, 1760, aged 19.
George Warrington: Nov. 4, 1761.
William Davies: June 30, 1762.
Samuel Sneade: May 23, 1763, aged 17.
Theophilus Houlbrooke: June 30, 1763.
Charlton Leighton: Sept. 17, 1763. [M.P., Shrewsbury, 1780-4; succeeded his father as 4th Bart., 1780; of Loton Park, co. Salop. Died Sept. 9, 1784.]
Rowland Hill: Oct. 10, 1764, aged 20 (see p. 10.)

The following were omitted on p. 11:—
Charles Oakeley, b. 1751; entered H.E.I.C. Service, 1766; Governor of Madras, 1790-4; Created a Baronet, 1790; Hon. D.C.L., Oxon., 1825. Died Sept. 7, 1826.
William Oakeley (brother), b. 1750; J.P., co. Merioneth; of Plas Tan-y-bwlch, co. Merioneth. Died 1811.

The following two names are given in the *Sabrinae Corolla*, ed. 1859, but are omitted from Dr. Butler's Register:—
Thomas Frederick More, b. 1790; Exeter Coll., Oxon., 1808; migrated to Pembroke Coll., Camb.; B.A., 1815; ord. 16; Rector of More-with-Shelve, 1833. Linley Hall, co. Salop. Died Dec. 17, 1869.
David Jones, b. Nov. 1, 1810; Banker; J.P., D.L., co. Carmarthen; High Sheriff, 1845; M.P., co. Carmarthen; of Pantglas, Carmarthen. Died, 1868. [Elder brother of *William*, p. 40, and *John*, p. 57.]

These were also at School under Dr. Butler:—
Richard Rothwell, b. 1799; J.P., D.L., co. Meath; of Rockfield, co. Meath. Died 1853.
Frederick James Henry Smythe, b. 1801; assumed the additional name of Temple (Smythe-Temple),

1835; of Wrathay, Kendal, co. Westmorland. Died 1880.

James Gane, Guy's and St. Thomas' Hospitals; M.R.C.S. (Eng.), 1827; L.S.A., 1828; formerly Surgeon, Beechwood Hospital, Victoria, Australia; afterwards in practice at Weston-juxta-Bath.

William Farr, b. 1809; Medical Student, Shrewsbury Infirmary, 1827-9; University of Paris, 1829-32; University Coll., London, 1832-4; L.S.A., 1832; Compiler of Abstracts in Registrar-General's Office, 1838; Assist. Commissioner for Census of 1851 and 1861; Commissioner-in-Chief for Census of 1871; President of Statistical Society, 1871-2; Hon. M.D., New York, 1847; F.R.S., 1855; Hon. D.C.L., Oxon., 1857; C.M. Institute of France, 1872; C.B., 1880; Editor of *Medical Annual*; *British Annual of Medicine*; Reports on *Mortality of Cholera in England* in 1848-9 and 1866, &c., &c. Died April 14, 1883.

Henry Bishton, b. Oct., 1811; left 1830; B.N.C., Oxon., B.A., 1835; ord.; formerly Curate-in-Charge of Tatenhill, co. Stafford. Died at Albrighton, Wolverhampton.

Scott Frederick Surtees, b. 1814; Univ. Coll., Oxon., B.A., 1836; ord. 37; Vicar of Richmond, Yorks., 1843-50; of Banham, Norfolk, 1850-6; of Spotborough, Yorks, 1856-80; Author of many Sermons and Pamphlets. Dinsdale-on-Tees, co. Durham. Died May 1, 1889.

John Sparling, b. 1815; Oriel Coll., Oxon., B.A., 1837; ord. 38; Vicar of Eccleston, 1854-83; J.P., co. Salop; of Petton, co. Salop. Died March 11, 1890.

Owing, no doubt, to the incompleteness of the School Lists in Dr. Kennedy's time, and absence of initials, it has been found impossible satisfactorily to identify the following names which occur in the "List of Old Salopians" who signed the Memorial of December, 1873.

Charles John Hanmer, Camp Hill, Birmingham.

William Hughes; Accountant, Shrewsbury.

W. H. Hughes, General Manager's Office, L.N.W.R.

John Onions, Wollaston, Stourbridge.

John Hamer Owens; Secretary to Fire Insurance Office; Sutton, Surrey.

Pryce Williams; Home Civil Service, Post Office; Money Order Department.

ADDITIONAL NOTES.

Page 1. Charles Bolas; J.P., co. Salop; of Criggion and Shrewsbury.

Page 5. William Cotton; Lieut. 27th Regt., 2 Feb., 1757; Major, 4 Dec., 1779; Served in American War of Independence, 1780-2; Resigned 1785.

Page 8. Richard Hill; Major, Shropshire Yeomanry, 1798-1809.

Page 9. James Parrot; University of Leyden, M.D.; Medical practice at Tewkesbury.

Page 9. Robert Binnel; Vicar of Newport, Salop, 1754.

Page 10. Edward Waring; Second Smith's Prizeman for Mathematics and Natural Philosophy, 1774.

Page 10. John Hill; M.P., Shrewsbury, 1784-96 and 1805-6; Col. Shropshire Yeomanry, 1814-24.

Page 11. Thomas Jones; First Smith's Prizeman for Mathematics and Natural Philosophy, 1779.

Page 12. Roger Atcherley; ord.; Curate-in-Charge of Sheinton, Salop, 1817-24.

Page 12. Richard Wace, b. 1778; Solicitor, Shrewsbury. Died 1866.

Page 15. Thomas Owen Rocke; Midshipman on Board His Majesty's Frigate *Narcissus*, bravely engaging as a Volunteer in the destruction of a detachment of French Vessels in the Bay of Hieres, fell July 10, 1804, in his 18th year.

Page 18. William Eddowes; Printer and Publisher, Shrewsbury. Died Feb. 14, 1833.

Page 18. Edward Charles Windsor; Captain 1st Royal Dragoons. Killed at Waterloo, June 18, 1815, aged 23.

Page 19. John Hamilton Reynolds; Solicitor; Clerk to County Court, Newport, Isle of Wight; author of *Garden of Florence*, *The Fancy*, &c. Died Nov. 15, 1852.

Page 25. John Pritchard (ii), one of the Pioneer Settlers at Red River Settlement (now Winnipeg), N.W. Canada.

Page 26. John Eddowes; Printer and Publisher, Shrewsbury; Proprietor of the *Salopian Journal*.

Page 28. Henry Holyoake. Died Nov. 18, 1883.

Page 34. James Bulckley Watkis: Solicitor. Abbeydale, Shrewsbury. Died Jan. 17, 1888.

Page 34. Thomas Harley Kough, b. 1803. Died 1874.

Page 59. Arthur Hemans, b. 1812; left 1828. Died at Rome, Feb., 1837.

Page 62. George Henry Carleton Sunderland, b. 3 May, 1814; Royal Navy; 1st Class Volunteer, 1828; Served in East Indies, 1828-35; present, as Midshipman, in the *Andromache*, in forcing the passage of the Boca Tigris, Sept. 7 and 8, 1834; Mate, 1836; in the *Powerful*, took part in the operations on the Coast of Syria; present at the bombardment of S. Jean d' Acre, Nov. 3, 1840 (Medal); promoted Lieut., 1840; Half-pay, 1841; Commander on Retired List, 1864.

Page 67. Richard Price Puleston: Served with Cape Cavalry through Caffre Wars; Col. Flintshire Militia.

Page 80. Charles Fitzroy Miller Mundy: served through the Indian Mutiny of 1857-8 as Commandant of Fort Shuttbuddar, &c. (Despatches, Medal.)

Page 80. Meynell Horton Miller Mundy; passed Exam. for Lieut., R.N., 1843; Mate on Gunnery Ship *Excellent* at Portsmouth, 1845-6; and with that rank served in the *Eurydice* and the *Talavera* at the Cape of Good Hope. Died 1860.

Page 84. John R. Pughe. Died Dec. 20, 1906.

Page 87. Richard De Courcy Peele: H.E.I.C. Military Medical Service; retired as Surgeon-Major.

Page 94. Derwas Owen Jones. Died May 7, 1907.

Page 104. William Trevor-Parkins. Died May 31, 1908.

Page 108. Arthur Need: Knight Bacheior, 1881.

Page 110. Thomas Henry Salt. Died Dec. 25, 1907.

Page 111. Henry Boyce. Died May 3, 1908.

Page 111. William Lutener. Died, Dec. 9, 1907.

Page 115. John T. Hibbert. Died Nov. 7, 1908.

Page 117. *Add* John Burd: left 1846; Ch. Ch., Oxon, B.A., 1850; Vicar of Chirbury, Salop, 1863; Prebendary of Hereford, 1883.

Page 125. Alfred Thomas Homfray. Died at Sydney, N.S.W., July 6, 1908, aged 76.

Page 125. Richard Jenkins: Served in the Sutlej Campaign of 1845-6; present at Battle of Aliwal (Medal); and in the Punjab Campaign of 1848-9; present at Battles of Ramnuggar, Sadoolapore, Chillianwallah (horse killed), and Googerat (Medal, 2 clasps.)

Page 129. Thomas Barham Foster; of Holly Bank, Timperley, Cheshire. Died Feb., 1908.

Page 131. Owen Lloyd Williams: Silver Medal of Royal National Lifeboat Institution, Second Service Clasp, and Silver-mounted Binoculars, for saving life at sea as Captain of a Lifeboat; Canon and Chancellor of Bangor, 1908.

Page 131. George Edward Yate. Died Oct. 25, 1908, aged 83.

Page 132. Henry Hugh Price. Died Sept. 10, 1908.

Page 134. *Add* John Pugh Evans, b. 1833; St. Bees Theol. Coll., 1854; ord. 56; Rector of Efenechtyd, 1865-78; Llangar, 1878-85; Llanddoget, 1885. Died Oct. 15, 1908.

Page 136. Richard Adams: Served as Mate of the *Royal George* in the Baltic during the Crimean Campaign of 1854-5 (Medal); was appointed Commander of the *Daphne* on the East Indian Station, 1871; and died off Calcutta from cholera, on or about Feb. 14, 1872.

Page 136. John Ravenshaw Wood. Died Aug. 3, 1908.

Page 138. Arthur John Druce. Died March 16, 1908.

Page 138. Edward Larkin Horne. Died Feb. 5, 1908.

Page 141. James Fleming. Died Sept. 2, 1908.

Page 160. John Bright Meredith Williams. Died March 27, 1908, aged 70.

Page 166. *Add* Hale.

Page 166. John Edward Prothero. Died Sept. 30, 1907.

Page 168. Robert Eyton. Died Aug. 7, 1908.

Page 169. Charles Edward Underhill; spare man for Cambridge VIII., 1866; President of the Royal Coll. of Physicians, Edinburgh, 1907. Died April 24, 1908.

Page 174. Richard Hombersley Tomlins. Died May 28, 1908.

Page 175. Joseph Llewellyn Williams. Died Dec. 13, 1907.

Page 176. Clement Elsmere. Died Nov. 3, 1908.

Page 179. Thomas Bainbridge. Died Oct. 24, 1908, aged 61.

Page 190. *Add* Matthew Williams; left 1866; of Whiston Hall, Albrighton, Wolverhampton.

Page 204. Arthur Barthold Druitt, b. 1854; left 1870; Medical Student, Belfast, Dublin, and St. Thomas' Hospital, London; L.S.A., 1884;

M.R.C.S. (Eng.), 1886. Ivanhoe, Bridge Rd., Worthing.

Page 205. Percy Earle Raven: left with Entrance Schol. to Radley, 1872.

Page 219. John Harvie Douglas: Vicar of Ottenden, Kent, 1906.

Page 222. F. G. A. Phillips: Vicar of Taplow, 1907.

Page 227. H. M. Deeley: J.P., co. Surrey. Mitcham Court, Mitcham, Surrey.

Page 236. R. B. Tollinton: Rector of Tendring, Essex, 1908.

Page 244. P. J. Miles: Medal and Brevet Lieut.-Col. for services in the Mohmand Country, 1908.

Page 245. J. W. Ashworth. Harefield, Gray Road, Altrincham.

Page 256. Hubert Onions. Died July 15, 1908.

Page 283. C. D. Lewis: Custom's Department, Calcutta. Died Sept., 1908.

Page 292. H. B. Dresser: Capt. Lancashire R.F.A. Militia.

Page 329. R. M. Gaskell. Died of sunstroke, Aug. 18, 1908.

[1] Head Boys.

Feb., 1809.—B. G. Blackden.
Feb., 1810.—M. Lawson.
Feb., 1812.—John Hildyard.
Feb., 1815.—T. W. Maltby.
Aug., 1815.—T. Sheepshanks.
[2]Aug., 1816.—F. H. Matthews.
Oct., 1817.—R. Leicester.
Aug., 1818.—A. Hanbury.
Aug., 1819.—R. C. Bury.
Feb., 1820.—E. Baines.
Oct., 1820.—B. H. Kennedy.
Aug., 1823.—T. W. Peile.
Aug., 1824.—S. Marindin.
Aug., 1825.—T. Butler.
Oct., 1825.—G. H. S. Johnson.
Feb., 1826.—J. H. L. Cameron.
Aug., 1826.—P. S. Payne.
Feb., 1827.—R. Shilleto.
Oct., 1828.—James Hildyard.
[3]Aug., 1829.—R. Scott.
Feb., 1830.—E. Warter.
Aug., 1830.—G. F. Harris.

---

[1] I am indebted to the late Rev. G. W. Fisher for this list.

[2] In 1816 A. Lawson was 2nd, and A. Cawston 3rd. (*Vide Bishop Butler's Life and Letters*, i., 133).

[3] On April 6th, 1829, J. Hildyard, T. Brancker, E. Warter, and W. H. Bateson were Præpostors. (*Vide Bishop Butler's Life and Letters*, i., 353). R. Sale was also in the upper VIth at this time.

PRÆPOSTORS.

Oct. 1, 1831.

G. H. Marsh.
R. E. Turner.
W. G. Humphry
R. Wilkinson.
A. G. Hildyard.
F. P. Lowe.
H. Holden.
J. T. White.
F. W. Harris.
R. P. Hull.
H. J. Bigge.
G. S. Ombler.

June 1, 1832.

G. H. Marsh.
W. G. Humphry.
R. E. Turner.
R. Wilkinson.
A. G. Hildyard.
F. P. Lowe.
H. Holden.
F. W. Harris.
J. T. White.
R. P. Hull.
H. J. Bigge.
G. S. Ombler.

June 1, 1833.

W. G. Humphry.
H. Thompson.
H. Holden.
H. J. Bigge.
W. Dickenson.
G. B. Gilpin.
E. Lloyd.
R. M. Dukes.
D. C. Legard.
W. Parkinson.
F. A. Paley.
A. J. Pigott.

May 10, 1834.

H. Thompson.
G. A. May.
A. M. Hopper.
R. M. Dukes.
H. J. Hodgson.
H. J. Bigge.
G. B. Gilpin.
E. Lloyd.
W. Parkinson.
T. S. Evans.
A. J. Pigott.
C. T. Newton.

May 9, 1835.[1]

A. M. Hopper.
T. S. Evans.
G. Sandford.
G. B. Gilpin.
H. A. Marsh.
T. Humphreys.
E. H. Hunter.
F. France.
C. J. Tindal.
G. Brewin.
J. Fraser.
E. J. Hornby.

May 7, 1836.

F. France.
H. A. Marsh.
H. A. Munro.
J. Fraser.
W. Case.
H. Thring.
E. M. Cope.
D. R. McNab.
H. C. Rothery.
J. Bather.
J. G. Lonsdale.
G. D. Bland.

June 13, 1837

E. M. Cope.
H. Thring.
H. A. Munro.
J. Bather.
F. Morse.
G. D. Bland.
J. W. Distin.
C. E. Moberley.
E. S. Foulkes.
T. I. Barstow.
G. Nugee.
A. W. Bullen.
E. W. Montagu.

June 12, 1838.

H. A. Munro.
F. Morse.
G. Nugee.
E. W. Montagu.
G. Druce.
J. B. Ward.
E. H. Gifford.
W. H. Bishop.
T. Ramsbotham.
E. Levien.
F. C. Pigott.
R. H. Cobbold.

June 11, 1839.

E. H. Gifford.
G. Druce.
W. G. Clark.
J. Riddell.
F. C. Pigott.
W. B. Jones.
R. H. Cobbold.
R. E. Hughes.
W. Harrison.
E. Levien.
J. Burchell.
J. B. Steel.

---

[1] Edgar Lloyd was Head in Oct., 1834; Hopper attaining to that dignity in Feb., 1835.

PRÆPOSTORS—*Continued.*

June 9, 1840.[1]

June, 1841.[2]

J. Riddell.
R. E. Hughes.
W. T. Parkins.
H. de Winton.
C. T. Calvert.
H. Newton.
J. Richardson.
T. W. Morley.
J. M. Clarke.
T. M. How.
T. B. Lloyd.
R. V. Williams.

May, 1842.[3]

H. de Winton.
C. T. Calvert.
J. M. Clarke.
T. W. Morley.
R. B. Machell.
W. Scoltock.
T. B. Lloyd.
F. Kewley.
R. W. Edwards.
J. E. B. Mayor.
F. Chalker.
H. Sandford.

June 6, 1843.[4]

J. B. Mayor.
C. T. Calvert.
T. W. Morley.
R. Gwyn.
H. C. Tayler.
C. Weatherby.
A. S. Male.
F. Kewley.
J. Whitcombe.
H. Sandford.
G. E. Yate.
A. Morley.

June 4, 1844.

J. B. Mayor.
G. O. Morgan.
C. T. Calvert.
H. C. Tayler.
C. Weatherby.
R. Gwyn.
J. Whitcombe.
H. Marshall.
F. Kewley.
G. E. Yate.
A. Morley.
M. W. Davies.
W. Stignant.

June 3, 1845.[5]

H. C. Tayler.
T. C. Barker.
F. Kewley.
W. Owen.
C. Weatherby.
P. Perring.
C. F. Holmes.
F. J. Poynton.
A. Morley.
M. W. Davies.
A. Nettleship.
H. Gordon.

June 2, 1846.

T. C. Barker.
W. Owen.
F. J. Poynton.
C. F. Holmes.
A. Morley.
P. Perring.
H. Gordon.
G. B. Morley.
C. E. Jenkins.
T. Clayton.
D. Trinder.
H. Parker.

Aug., 1847.

W. Owen.
C. F. Holmes.
P. Perring.
H. Gordon.
G. B. Morley.
J. W. Taylor.
T. Clayton.
J. Harrison.
M. Gladstone.
R. Burn.
D. Trinder.
W. Taylor.

Aug., 1848.

P. Perring.
W. Chandless.
J. Harrison.
E. Story.
G. P. Campbell.

---

[1] No list of 1840 obtainable; W. G. Clarke was Head.

[2] 1841—W. B. Jones had been Head till he left in May, Riddell being 2nd.

[3] 1842—T. H. Salt (8), and G. O. Morgan (9), left in May, and Mayor and Chalker gained their removes; J. M. Clarke was Head June to October, vice De Winton left.

[4] 1843—F. Chalker had been Head, but left in May, 1843, with Scoltock (5), and Edwards (6); Weatherby, Whitcombe and Yate gaining their removes then.

[5] 1845—Weatherby had been 2nd, but left in May, 1845.

PRÆPOSTORS—*Continued.*

C. K. Hartshorne.
J. C. Egerton.
A. White.
E. L. Brown.
J. T. Thorn.
W. Inge.
P. R. De Jersey.

Aug., 1849.[1]

S. H. Burbury.
E. Story.
G. P. Campbell.
W. Inge.
E. L. Brown.
J. T. Thorn.
W. Elliot.
A. J. Druce.
J. S. Jones.
W. Jellicorse.
C. B. Carlon.
J. E. Jefferson.

Aug., 1850.[2]

S. H. Burbury.
G. P. Campbell.
E. L. Brown.
H. G. Day.
W. Elliot.
A. Holmes.
B. W. Horne.
J. Moore.
L. Corbett.
F. Gibbons.

Aug., 1851.

E. L. Brown.
A. Holmes.
J. Moore.
J. R. Lee.
A. B. Rocke.
A. W. Potts.
A. Thursby.
E. Simpson.
V. S. Fox.
R. Taylor.
H. A. Carroll.
W. E. Jones.

Aug., 1852.

E. L. Brown.
A. Holmes.
J. R. Lee.
A. W. Potts.
R. Taylor.
R. Corbet.
H. M. Luckock.
E. C. Clark.
F. Jackson.
S. Butler.

Aug., 1853.

A. Holmes.
J. R. Lee.
A. W. Potts.
E. C. Clark.
H. M. Luckock.
R. Taylor.
R. Corbet.
S. Butler.
H. T. Barff.
R. C. Whiting.
F. Jackson.
R. J. More.
J. H. Haycock.

Aug., 1854.

A. Holmes.
A. W. Potts.
E. C. Clark.
H. M. Luckock.
R. Taylor.
R. C. Whiting.
H. C. Raikes.
S. Butler.
H. T. Barff.
T. G. Vyvyan.
H. Thomas.
R. J. More.
E. L. Horne.

Aug., 1855.

A. Holmes.
R. C. Whiting.
H. C. Raikes.
T. G. Vyvyan.
G. Macfarlan.
T. E. Harwood.
R. S. Ferguson.
J. Colwill.
J. C. Wood.

Aug., 1856.[3]

W. Clark.
R. S. Ferguson.
J. C. Wood.
C. E. Graves.
E. S. Moseley.
J. J. Twist.
T. L. Inge.
A. J. Poole.

Aug., 1857.

C. E. Graves.
E. S. Moseley.
J. L. Shadwell.

---

[1] Campbell was Head in Feb., 1849, but was beaten by Burbury and Story at next exam.

[2] 1850—Jefferson (6), E. L. Fox (7), Hind (8), and Allen (11) left at Midsummer, and Gibbons gained his remove.

[3] 1856—H. C. Raikes was Head boy October to Midsummer, when he left, as did also G. Macfarlan, who was 2nd, and E. S. Reynolds, who was 8th.

PRÆPOSTORS—*Continued.*

A. Yardley.
F. W. Rees.
J. J. Twist.
J. Batten.
T. Gwatkin.
F. H. McLaughlin.
A. J. Poole.
C. Edwards.
G. Christian.

Aug., 1858.

C. E. Graves.
J. L. Shadwell.
T. Gwatkin.
A. Yardley.
J. Batten.
H. W. Moss.
G. Christian.
T. Stevens.
F. W. Rees.
F. H. McLaughlin.
S. Moore.
J. A. Churton.

Aug., 1859.

J. L. Shadwell.
H. W. Moss.
T. Stevens.
G. Christian.
F. W. Rees.
G. Preston.
C. G. Croft.
J. B. Simpson.
T. S. Gleadowe.
J. A. Mundy.
J. H. Lorimer.
E. H. Draper.

Aug., 1860.

J. L. Shadwell.
H. W. Moss.
G. Preston.
C. G. Croft.
C. D. Maclean.
C. G. Gepp.
E. H. Draper.
T. S. Gleadowe.
H. P. Horne.
W. Whitworth.
H. T. Banning.
C. E. Phillips.

Aug., 1861.

J. L. Shadwell.
C. D. Maclean.
C. G. Gepp.
G. T. Hall.
H. M. Gwatkin.
H. T. Banning.
W. F. Smith.
F. Gunton.
H. F. Watling.
T. S. Gleadowe.
C. Dodd.
J. G. Swainson.

Aug., 1862.

G. T. Hall.
H. M. Gwatkin.
C. G. Gepp.
W. F. Smith.
T. W. Brogden.
H. T. Banning.
R. E. Williams.
F. Gunton.
G. S. Murray.
H. Johnson.
G. H. Hallam.
C. E. Underhill.
G. R. Kennedy.
J. E. Prothero.

Aug., 1863.

G. T. Hall.
H. M. Gwatkin.
T. W. Brogden.
F. Gunton.
T. Moss.
G. H. Hallam.
C. E. Underhill.
H. G. Meara.
R. F. Stevens.
G. H. Whitaker.
R. Eyton.
T. E. Jones.
H. Johnson.
M. J. Riley.

Aug., 1864.[1]

T. Moss.
G. H. Hallam.
H. G. Meara.
G. H. Whitaker.
F. J. Hall.
L. Davies.
F. G. Edwardes.
R. F. Stevens.
H. Johnson.
R. Eyton.
M. J. Riley.
T. E. Jones.

Aug., 1865.

G. H. Hallam.
G. H. Whitaker.
H. G. Meara.
R. D. Hodgson.
F. J. Hall.
R. F. Stevens.
W. J. Oliver.
F. G. Edwardes.
L. Davies.
W. E. Heitland.
E. G. Hall.
M. J. Riley.
W. Allen.
C. B. Barnwell.

---

[1] 1864—C. E. Raikes, who was 10th, died in May, 1864.

PRÆPOSTORS—*Continued.*

Aug., 1866.

G. H. Whitaker.
R. D. Hodgson.
J. P. Hughes.
J. S. Lewis.
T. Powell.
W. E. Heitland.
E. G. Hall.
H. L. Manby.
H. F Richardson
J. S. Phillips.
A. H. Gilkes.

Easter Term, 1867.

W. E. Heitland.
T. E. Page.
J. S. Lewis.
R. D. Hodgson.
H. L. Manby.
A. H. Gilkes.
S. H. James.
R. H. Bird.
F. Paget.
P. A. Scratchley.
S. Sproston.

Easter Term, 1868.

T. E. Page.
R. D. Hodgson.
A. H. Gilkes.
H. Chettle.
R. H. Bird.
E. W. Ford.
E. G. Hall.
F. Paget.
C. Dixon.
W. R. Barry.
E. B. Moser.
A. H. Poyser.
A. E. Coates.
W. L. Nicholas.

Easter Term, 1869.

T. E. Page.
F. Paget.
H. Wace.
J. H. Onions.
C. Dixon.
E. B. Moser.
H. A. Powys.
W. Lawson.
D. J. Hughes.
W. V. Baker.
Horace White.
T. E. Hughes.

Easter Term, 1870.

H. Wace.
J. H. Onions.
E. B. Moser.
W. V. Baker.
H. A. Powys.
C. Bramley.
W. G. Williams.
Horace White.
W. Moss.
T. E. Raven.
D. Vawdrey.
F. A. Freeland.

Easter Term, 1871.

H. Wace.
J. H. Onions.
W. V. Baker.
W. Moss.
S. B. Williams.
R. C. Seaton.
T. E. Raven.
F. A. Freeland.
S. Rigg.
W. W. English.
H. Brooke.
W. H. Fletcher.

Easter Term, 1872.

H. Wace.
T. E. Raven.
W. W. English.
R. C. Seaton.
S. Rigg.
B. G. Geidt.
W. H. Fletcher.
E. E. Edgerley.
H. L. Paget.
F. B. Fletcher.
F. E. Middleton.
G. E. Hetherington.
C. Poole.
W. A. W. Evans

Easter Term, 1873.

W. W. English.
G. E. Hetherington.
R. F. Horton.
F. B. Fletcher.
J. H. Deazeley.
H. A. Pearson.
C. Poole.
S. Paget.
J. G. Sutcliffe.
W. H. Pardoe.
W. O. Sutcliffe.
P. L. Underhill.

Easter Term, 1874.

W. W. English.
R. F. Horton.
G. E. Hetherington.
F. B. Fletcher.
H. B. Hodgson.
J. S. Hill.
H. A. Pearson.
W. O. Sutcliffe.
S. Paget.
A. F. Chance.
J. P. Cranstoun.
W. H. Pardoe.

PRÆPOSTORS—*Continued.*

Easter Term, 1875.

F. B. Fletcher.
W. O. Sutcliffe.
A. Gorham.
H. W. Nevinson.
A. F. Chance.
J. P. Cranstoun.
G. Wallas.
A. P. Gould.
H. L. Jones.
G. de W. Green.
J. C. Moss.
C. W. Corser.
W. M. Cann.
J. T. Twist.

Easter Term, 1876.

A. F. Chance.
C. H. Garland.
G. Wallas.
J. C. Moss.
W. M. Cann.
J. R. Wardale.
O. G. Downward
W. R. Hay.
H. Davies.
R. M. Nason.
J. M. Keown-Boyd.
E. R. P. Keely.

Easter Term, 1877.

C. H. Garland.
J. C. Moss.
J. R. Wardale.
G. Wallas.
O. G. Downward.
C. Darley.
L. Wynne-Jones.
C. E. Laurence.
H. L. Pigot.
F. Sandford.
A. H. Champion
W. G. Edwards.

Easter Term, 1878.

J. C. Moss.
J. R. Wardale.
A. H. Champion.
E. C. McLaughlin
F. Sandford.
W. Evans.
A. Appleton.
W. M. Starkie.
H. C. Clarkson.
G. H. Jones.
D. M. Cann.
E. T. Lloyd.
W. G. Gwatkin.
J. Bucknill.

Easter Term, 1879.

F. Sandford.
W. M. Starkie.
O. Seaman.
W. Evans.
H. B. Stanwell.
E. T. Lloyd.
W. G. Gwatkin.
T. E. Pickering.
H. C. Bull.
G. H. Nall.
D. M. Cann.
D. M. Ross.
H. P. Todd-Naylor.
M. S. Parry.
F. G. Phillips.

Easter Term,[1] 1880.

O. Seaman.
W. M. Starkie.
T. E. Pickering.
L. A. Paton.
H. B. Stanwell.
G. H. Nall.
M. S. Parry.
W. J. Purton.
J. W. Nicholas.
C. R. Chance.
E. Thornton.
J. A. Price.
J. E. Auden.
J. B. Hewetson.

Easter Term, 1881.

T. E. Pickering.
L. A. Paton.
W. J. Purton.
H. B. Stanwell.
E. T. Clarke.
J. R. Orford.
C. F. Duncan.
H. K. Sanderson.
E. B. Raper.
J. Rigg.
H. J. Grosvenor.
T. W. Bourne.

Easter Term, 1882.

L. A. Paton.
J. R. Orford.
W. J. Purton.
H. K. Sanderson.
E. B. Raper.
E. A. Edgell.
H. J. Grosvenor.
A. H. Rhodes.
F. C. Beddard.
J. Rigg.
H. D. Lewis.
J. H. Lewis.

Easter Term,[2] 1883.

E. B. Raper.

---

[1] Starkie was Head boy for Michaelmas and Lent Terms, but was beaten by Seaman at Easter.

[2] 1883—Sanderson was Head boy for Michaelmas and Lent Terms, but was beaten by Raper at Easter.

PRÆPOSTORS—*Continued.*

H. K. Sanderson.
A. H. Rhodes.
E. K. Clark.
G. Kemp.
F. C. Beddard.
W. Forrest.
H. W. Harrison.
A. M. Auden.
F. W. Burbury.
T. A. Onions.
C. H. Marriott.

Midsummer, 1884.

E. K. Clark.
E. J. Brooks.
T. Nicklin.
G. Kemp.
F. C. Beddard.
F. W. Burbury.
H. W. Auden.
H. W. Harrison.
J. K. Jacques.
E. L. Hartley.
A. Jagger.
T. G. Blunt.

Midsummer, 1885.

E. K. Clark.
E. J. Brooks.
T. Nicklin.
H. W. Auden.
V. C. Climo.
F. Griffin.
E. F. Bulmer.
A. Jagger.
F. F. Sandford.
T. G. Blunt.

Midsummer, 1886.

T. Nicklin.
H. W. Auden.
W. H. Jacques.
F. Griffin.
F. J. Kittermaster.
R. A. Parrock.
A. Jagger.
E. Tudor-Owen.
C. J. Havers.
G. A. Purton.
A. P. Annand.
C. G. Lowe.

Midsummer, 1887.

T. Nicklin.
W. H. Jacques.
R. A. Parrock.
E. Tudor-Owen.
F. J. Kittermaster.
C. J. Havers.
A. Jagger.
C. G. Lowe.
G. A. Purton.
A. P. Annand.
H. Sharpley.
W. Wyley.
E. W. Palin.
W. B. Thomas.

Midsummer, 1888.

W. H. Jacques.
R. A. Parrock.
E. Tudor-Owen.
F. J. Kittermaster
C. G. Lowe.
C. J. Havers.
H. Sharpley.
I. F. Smedley.
L. C. Panting.
G. R. Wood.
H. W. Household.
J. B. Kitson.
F. W. Felkin.
C. M. Thomas.

Midsummer, 1889.

E. Tudor-Owen.
I. F. Smedley.
H. Sharpley.
R. W. Tate.
C. M. Thomas.
F. W. Felkin.
J. C. Miles.
J. A. Nicklin.
J. B. Kitson.
H. H. Sills.
H. E. Cowie.
S. E. Rigg.

Midsummer, 1890.

R. W. Tate.
H. H. Sills.
J. A. Nicklin.
A. T. Lawrence.
C. M. Thomas.
H. E. Cowie.
W. R. Lewis.
A. C. Heurtley.
R. W. Payne.
A. C. Havers.
A. T. Baines.
H. T. Rofe.
G. H. Pearson.
J. E. Livingstone.

Midsummer, 1891.

R. W. Tate.
H. H. Sills.
A. T. Lawrence.
A. T. Baines.
G. H. Pearson.
C. O. Tuckey.
W. J. Oakley.
J. A. Walker.
C. T. Wood.
R. Langford-James.
B. H. Bentley.
C. N. James.
A. C. Livingstone
C. A. Newman.

PRÆPOSTORS—*Continued.*

Midsummer, 1892.

H. H. Sills.
A. T. Lawrence.
A. T. Baines.
C. O. Tuckey.
W. J. Oakley.
C. L. Alexander.
C. T. Wood.
B. H. Bentley.
R. Langford-James.
C. N. James.
C. A. Townsend.
R. C. Oakley.
R. T. Smith.
H. R. Meister.
W. B. Bucknill.
A. C. Livingstone.

Midsummer, 1893.

A. T. Lawrence.
C. O. Tuckey.
C. T. Wood.
C. L. Alexander.
C. W. Tudor-Owen.
C. A. Townsend.
J. J. Bridge.
E. B. Wace.
R. C. Oakley.
C. D. Peters.
R. P. Jones.
A. Jackson.
R. T. Smith.
A. Whitworth.
W. Boxwell.
H. A. Lowe.

Midsummer, 1894.

C. O. Tuckey.
C. T. Wood.
C. L. Alexander.
J. J. Bridge.
C. W. Tudor-Owen.
E. B. Wace.
C. D. Peters.
H. A. Lowe
J. G. Dunlop.
H. D. Banning.
W. Whitworth.
E. H. Rayner.
A. H. Falkner.
A. N. Acheson.
P. S. Bridge
C. V. Stoney.

Midsummer, 1895.

W. C. Tudor-Owen.
C. D. Peters.
E. B. Wace.
P. S. Bridge.
A. M. Acheson.
H. O. Meredith.
H. D. Banning.
K. P. Druce.
D. B. Kittermaster
S. R. Unwin.
F. H. Parker.
H. B. Vaisey.
A. F. Vernon.
F. A. Barrett.
E. W. Newmarch
J. H. Thomas.
R. Le Neve Foster.
F. H. Oldham.

Midsummer, 1896.

C. D. Peters.
W. C. Tudor-Owen.
H. O. Meredith.
H. B. Vaisey.
D. B. Kittermaster
F. A. Barrett.
J. A. Osler.
W. D. Lowe.
J. A. Wurtzburg.
A. W. Phelps.
C. H. Twiss.
W. K. Lowther-Clarke.
J. L. Swainson.
M. M. Morgan-Owen.
T. Brancker.

Midsummer, 1897.

H. O. Meredith.
F. A. Barrett.
J. A. Osler.
L. E. Salt.
C. H. Twiss.
A. B. Wace.
J. A. Wurtzburg.
A. W. Phelps.
W. D. Lowe.
W. K. Lowther-Clarke.
F. Woodcock.
R. Sutton.
F. H. Humphrys.
D. T. Coke.
T. Ramsden.
B. Le Neve Foster.

Midsummer, 1898.[1]

A. B. Wace.
C. H. Twiss.
D. T. Coke.
F. H. Humphrys.
R. S. Forman.
W. D. Lowe.
R. Sutton.

[1] 1898—J. A. Osler Head for Michaelmas and Lent Terms, left at Easter. L. E. Salt was absent this year.

PRÆPOSTORS—*Continued.*

B. Le Neve Foster.
W. E. Dobbs.
W. K. Lowther-Clarke.
C. W. Alexander.
H. B. Kittermaster.
E. M. Craven.
S. P. Grundy.
J. Langford-James.
L. E. Wilding.

Midsummer, 1899.

D. T. Coke.
R. Sutton.
W. E. Dobbs.
L. E. Salt.
W. K. Lowther-Clarke.
S. P. Grundy.
L. E. Wilding.
A. H. L. Richter.
W. B. Lloyd.
J. D. Quirk.
A. M. Twiss.
A. W. Annand.
R. M. Druce.
H. C. Bowles.

Midsummer, 1900.

A. W. Annand.
J. D. Quirk.
W. B. Lloyd.
A. T. Cree.
H. L. Shuttleworth.
O. S. Flinn.
A. M. Woodward.
J. D. Craig.
G. Walker.
T. R. Walker.
C. M. Ashdown.
A. M. Coxon.
A. H. Parsons.
A. T. Forman.
A. E. Chadwick.

Midsummer, 1901.

A. W. Annand.
O. S. Flinn.
A. M. Woodward
H. L. Shuttleworth.
A. E. Chadwick.
G. Walker.
J. D. Craig.
E. G. H. Mitchell.
E. T. Carver.
C. R. Watkins.
L. Harvey.
F. J. Coxon.
W. L. Blease.
G. M. Sargeaunt.
J. B. Oldham.
C. G. Richter.
J. F. G. Cree.
J. P. MacClellan.

Summer, 1902.

A. M. Woodward.
O. S. Flinn.
W. L. Blease.
C. W. Watmough.
A. H. Childe-Freeman.
E. T. Carver.
T. D. Harrison.
F. P. Scott.
J. G. Hirsch.
B. W. Massey.
R. D. Jebb.
G. H. Isitt.
A. Taylor.
R. D. Craig.
W. Cave-Browne.

Summer, 1903.

T. D. Harrison.
B. Matthews.
F. P. Scott.
E. T. Carver.
D. M. Stewart.
B. W. Massey.
G. H. Isitt.
R. D. Jebb.
F. H. Tudor-Owen.
W. Cave-Browne.
R. D. Craig.
E. C. Perrin.
I. C. Dreyfus.
F. Williams.

Summer, 1904.

T. D. Harrison.
D. M. Stewart.
G. H. Isitt.
E. A. Barber.
F. H. Tudor-Owen.
E. C. Perrin.
A. D. Tuckey.
C. G. Humphrys.
J. M. Drysdale.
H. B. Kendall.
F. D. Livingstone.
G. J. Worthington.
W. G. Adams.
R. S. Harvey.

PRÆPOSTORS—*Continued.*

Summer, 1905.[2]

M. Platnauer.
J. M. Drysdale.
E. A. Barber.
E. C. Perrin.
J. Hughes-Games.
A. T. Vardy.
R. Bevir.
R. W. Jepson.
F. J. Roberts.
H. Bevir.
T. J. C. Acton.
J. Walmsley.

Summer, 1906.

E. A. Barber.
M. Platnauer.
J. Hughes-Games.
A. T. Vardy.
R. Bevir.
R. W. Jepson.
F. W. Swann.
W. B. Vince.
N. H. Zimmern.
R. Shawcross.
C. J. McClymont.
F. Aron.
H. Bevir.
G. E. Johnson.
G. C. Metcalfe.
J. Moser.

Summer, 1907.

J. Hughes-Games.
R. W. Jepson.
A. T. Vardy.
W. B. Vince.
R. Bevir.
N. H. Zimmern.
W. R. Smale.
J. Moser.
J. L. Fairrie.
R. V. Bardsley.
C. J. McClymont.
H. F. Orpen.
K. C. Ross.
F. D. Marsh.
F. S. Dickinson.
E. C. Longworth.
C. B. Thompson.
H. E. Kendall.

Summer, 1908.

W. R. Smale.
W. B. Vince.
R. V. Bardsley.
W. A. Darlington.
E. C. Longworth.
H. F. Orpen.
M. Perrin.
J. W. Bennett.
R. Sidebottom.
S. G. Lee.
D. J. Richards.
R. J. Hearn.
C. B. Thompson.
K. C. Raikes.
R. Dashwood.

---

[2] 1905—E. A. Barber was head for Michaelmas and Lent Terms

ROYAL SHREWSBURY SCHOOL HUNT.

YEAR.	HUNTSMAN.	SENIOR WHIP.	JUNIOR WHIP.	KILLING GENTLEMAN.	KILLING HOUND.
1831 (Oct.)	F. Simpson	...	...	...	...
1832 (Jan.)	A. L. Maynard	T. Ridley	D. Twining	...	...
1833 (Jan.)	T. Ridley	D. Twining	C J. Sale	Iliffe's House ...	...
1833 (Oct.)	T. Ridley	C. J. Sale	C. Jackson	...	..
1834 (Jan.)	T. Ridley	C. J. Sale	C. Jackson	...	...
1834 (Jan.)	E. R. Yates	H. S. James	...	(Bromfield's)	...
1834 (Oct.)	J. R. Clementi[1]	T. B Trowbridge	G. Nugee	(Iliffe's)	...
1834 (Oct.)	N. Lowe	Norris	Clarke	(Gee's)	...
1835 (Jan.)	B. Wake	F. B. Wale	H. E. L. Dryden	(Iliffe's)	...
1835 (Oct.)	T. B. Trowbridge	G. Nugee	H. E. L. Dryden	(Iliffe's) On alternate	...
1835 (Oct.)	J. Nelson	C. L. Maltby	J. Miles	(Gee's) days	...
1836 (Jan.)	G. Nugee	R. H. Cobbold	H. E. L. Dryden	(Iliffe's)	...
1842	R. W. Edwards	W. Lutener	E. Tyley	None	F. Parker
1843	J. Sherwen	R. W. Kenyon	W. B Lloyd	,,	W. Chambley
1844	J. Whitcombe	T. W. Edwards	C. E. Jenkins	,,	R. H. Formby J. E. Morgan
1845	T. W. Edwards	C. E. Jenkins	M. Hartley	,,	Brock
1846	G. B. Morley	R. Kewley	W. Chambley	,,	Walmsley
1847	G. B. Morley	J. P. Steel	W. Jellicorse	,,	B. W. Horne
1848	W. Jellicorse	J. J. Calvert	J. L. Warren	,,	T. B. Dickins
1849	W. Elliot	J. N. P. Hind	T. W. Dickenson	,,	C. H. Bulmer
1850	E. L. Brown	A. Thursby	H. A. Carroll	,,	T. Heycock
1851	E. L. Brown	V S. Fox	H. M. Luckock	,,	G. Christian
1852	F. Jackson	S. Butler	A. Powys	,,	H. T. Barff

YEAR.	HUNTSMAN.	SENIOR WHIP.	JUNIOR WHIP.	KILLING GENTLEMAN.	KILLING HOUND.
1853	S. Butler. G. H. Wickham	R. J. More.	H. T. Barff.	T. Yardley.	J. T. Casson.
1854	R. J. More.	R. C. Whiting.	C. P. Purton.	J. E. Tompson. J. A. Colwill. J. R. Baker.	W. Clark.
1855	H. C. Raikes.	G. Macfarlan.	J. E. Tompson.	W. Clark.	R. H. Cole.
1856	E. S. Moseley.	A. J. Warren.	J. A. Churton.	F. E. Hilleary.	J. H. Lorimer.
1857	A. J. Warren.	J. A. Churton.	A. Yardley.	W. Vaughan. J. B. Davies.	H. M. Dunstan.
1858	A. J. Warren.	F. E. Hilleary.	F. W. J. Rees.	H. M. Dunstan.	Ll. Jones.
1859	F. E. Hilleary. J. A. M. Mundy.	F. W. J. Rees. T. S. Gleadowe.	J. B. Davies. C. Frost.	J. Struth.	J. E. Prothero.
1860	T. S. Gleadowe.	C. H. Draper. J. Struth.	H. D. Jones. W. Whitworth.	S. Horne.	H. R. A. Johnson.
1861	T. S. Gleadowe. J. Struth.	J. Struth. J. E. Prothero.	J. E. Prothero. H. F. Watling.	H. Taylor.	T. G. Vaughan.
1862	J. E. Prothero.	F. Gunton	A. Kennedy.	W. R. Craig.	H. G. Meara.
1863	F. Gunton. A. Kennedy.	A. Kennedy. W. R. Craig.	G. T. Hall. J. Stokes.	W. T. Kitson.	H. T. Spencer. J. S. Phillips.
1864	W. R. Craig. R. F. Stevens.	R. Eyton. A. T. Sheriff.	R. F. Stevens. W. T. Kitson.	G. W. Gubbins.	T. N. Jones.
1865	R. F. Stevens. C. J. Rowe.	H. G. Meara. J. S. Phillips.	A. E. Wagstaff. P. A. Scratchley.	R. R. Nuttall.	J. Brockbank.
1866	P. A. Scratchley.	G. H. Whitaker. H. E. Richardson.	H. E. Richardson. J. R. Young.	J. Brockbank.	H. A. Remer.

YEAR.	HUNTSMAN.	SENIOR WHIP.	JUNIOR WHIP.	KILLING GENTLEMAN.	KILLING HOUND.
1867	J. R. Young.	E. B. Steedman.	E. B. Moser.	H. B. Dickinson.	E. W. Garrett.
1868	J. R. Young.	E. B. Moser.	P. J. Hibbert.	E. W. Garrett.	W. Williams.
1869	E. B. Moser.	F. A. S. Freeland.	Horace White.	E. A. Sandford.	J. Craven.
1870	F. A. S. Freeland.	J. S. Yardley.	E. A. Sandford.	J. W. Jeudwine.	J. Fort.
1871	J. S. Yardley.	H. H. Cook.	J. W. Jeudwine.	E. W. Bather.	J. E. Gilbert.
1872	J. G. Sutcliffe.	G. M. Ashdown.	H. W. Green.	J. V. T. Lander.	R. W. Harper.
1873	H. W. Green.	J. V. T. Lander.	J. T. Twist.	H. Sandford.	A. P. Gould.
1874	J. T. Twist.	H. Sandford. / W. M. F. Waterton.	Joint. Whips.	T. Garnett.	H. L. Jones. / A. Pickering.
1875	W. M. F. Waterton.	Herbert White.	R. M. Nason.	E. B. Nevinson.	C. A. Jefferson.
1876	W. M. F. Waterton.	R. M. Nason.	L. W. Taylor.	F. F. Downward.	E. Holcroft.
1877	E. B. Nevinson.	F. Sandford.	H. C. Clarkson.	N. G. Woodyatt.	H. B. Walker.
1878	F. Sandford.	W. Higgins.	J. H. Ascroft.	G. H. Nall.	L. V. Yonge.
1879	C. E. H. Donnell.	G. H. Nall.	F. Cheriton.	H. B. Walker.	A. C. Roberts.
1880	R. J. Corbett.	T. O. Walters.	H. M. Deeley.	H. M. Braithwaite.	
1881	T. O. Walters.	H. M. Deeley.	F. C. Homfray.	R. D. Bryans.	F. J. Hazeldine.
1882	H. M. Braithwaite.	R. D. Bryans.	C. G. Roberts.	G. Kemp.	E. F. Bulmer.
1883	F. C. Beddard.	F. W. Burbury.	R. T. Wilson.	E. F. Bulmer.	J. G. Faber.
1884	P. B. Thomas.	E. F. Bulmer.	A. W. Forrest.	E. T. Williams.	F. Smith.
1885	A. W. Forrest.	W. B. Thomas.	E. C. Howson.	F. Smith.	J. C. H. Bowdler.
1886	W. B. Thomas.	E. W. Palin.	F. Smith.	W. H. Jacques.	A. Hingley.
1887	J. G. Faber.	W. H. Jacques.	F. J. Kittermaster	E. Tudor-Owen.	W. A. Swettenham. / E. G. M. Swifte.
1888	J. Thornton.	J. C. H. Bowdler.	E. Tudor-Owen.	J. W. P. Mosley	F. W. Woodward.
1889	F. S. Keysell.	J. W. P. Mosley.	R. M. Palin.	H. T. Rofe.	C. A. Noton.

YEAR.	HUNTSMAN.	SENIOR WHIP.	JUNIOR WHIP.	KILLING GENTLEMAN.	KILLING HOUND.
1890	J. W. P. Mosley.	W. J. Oakley.	L. S. Daly.	R. C. Oakley.	J. Walton-Evans.
1891	W. J. Oakley.	A. T. Faber.	R. C. Oakley.	H. N. Oakley.	J. S. Morris.
1892	R. C. Oakley.	A. T. Lawrence.	W. D. Auden.	J. R. Williams.	
1893	C. T. Wood.	C. O. Tuckey.	M. Morgan-Owen.	H. A. Lowe.	T. Nadin.
1894	M. Morgan Owen.	J. A. Bald.	Khaja Ismail.	T. Nadin.	
1895	T. Nadin.	M. Morgan Owen.	J. H. Richardson.	J. S. Corser.	N. G. B. Halhed.
1896	J. S. Corser.	N. G. B. Halhed.	C. R. Bock.	W. Douglass.	J. A. Petrie.
1897	N. G. Halhed.	T. Shaw.	E. G. Jones.	F. Beverley.	P. V. Holberton.
1898	E. A. Green.	F. Beverley.	H. C. Bowles.	A. H. Goldie.	
1899	F. Beverley.	J. D. S. Rider.	R. M. Gaskell.	A. H. Parsons.	R. H. Spencer.
1900	J. D. S. Rider.	R. M. Gaskell.	E. T. C. Farr.	————	————
1901	G. H. Coldwell.	J. D. Owen.	G. Whale.	A. K. Cosgrave.	————
1902	H. W. C. Tinker.	A. E. Thompson.	R. S. Hall.	————	————
1903	W. C. B. Williams.	R. S. Hall.	W. L. Dyson.	————	————
1904	W. L. Dyson.	F. J. Roberts.	B. A. C. Paget.	————	————
1905	F. G. Swan.	H. Bevir.	C. James.	————	————
1906	H. S. Smith.	F. D. Marsh.	H. Chell.	W. L. Rhys.	————
1907	H. S. Smith.	H. Chell.	R. D. Newill.		

Notes to the Royal Shrewsbury School Hunt.

The Officials of the R.S.S.H from Jan. 1832 to Jan. 1836, are from Sir Henry Dryden's notes in the School Library.

The earliest run recorded in the existing Hound Books is in Sept., 1842, but in that on Oct. 29, 1842, the pack "met the Greyhound Coach which has been the case for the last 3 seasons," and the season of 1843 is described in the account of the last run "as unequalled in the memory of any of us; on no previous season," &c. So there was no break between Sir Henry Dryden's days and 1842. In the *Salopian* of May, 1880 (p. 104), mention is made of an O.S. who entered Shrewsbury in July, 1819, and who, before leaving, was presented by 300 boys at a dinner at the Old Castle Inn with a silver mounted hunting crop for his services as Huntsman, his Whips also receiving a like testimonial; and in the *Salopian* of Nov., 1895, is an account of two runs in 1831. Originally there seems to have been a Spring as well as an Autumn season. (cf. "Remarks on the season ending March 30, 1844," in the *Hound Book*).

1834 Mr. J. R. Clementi left before the end of the Half, and in consequence Mr. T. B. Trowbridge became Huntsman, Mr. G. Nugee, Senior, and Mr. L. M. Sunderland, Junior Whips. In December, 1834, the first recorded Steeplechase was run from Berwick Gates to the Fox on the Chester Road, and was won by L. M. Sunderland.

1842 Mr. E. Tyley was Junior Whip in five runs, in the other five going as Fox. Mr. J. Sherwen took his place in three, and Mr. W. H. Wilkinson in the other two. Mr. F. Parker was "Kennel Huntsman" this season.

1843 Mr. M. Hartley was "Kennel Huntsman."

1845 Mr. M. Hartley, Junior Whip, went home after four runs, and Mr. H. Barkworth acted in his place.

1846 Mr. Brock was "Kennel Huntsman," and acted as Junior Whip for half the season owing to the illness of the Huntsman, Mr. G. B. Morley.

1851 Owing to the illness of Mr. H. M. Luckock, Mr. E. Simpson acted as Junior Whip in four runs.

1853 "Mr. S. Butler was Huntsman for the season of 1853, but was incapacitated by illness, and Mr. Wickham reigned in his stead." (Note in *Hound Book* of 1859). A Junior Pack, of which the Junior Steeplechase is the sole surviving relic, was started in 1853 and existed till 1861. This year also seems to have been the one in which the Gentleman's "Run in" was instituted.

1854 At the Hound Slay on Dec. 10, 1854, Mr. J. R. Baker was elected Huntsman for the next season, Mr. J. Riddell, Senior, and Mr. G. Macfarlan, Junior Whips, but the first two left before its commencement.

1856 In this year the runs were "legalised" as a school institution by Dr. Kennedy; up to this he had tolerated without sanctioning them.

1859 Messrs. Hilleary, Rees, and Davies left at Michaelmas.

1860 Messrs. Draper (acting Huntsman on account of Mr. Gleadowe's illness), W. Whitworth (acting Senior Whip), and C. Phillips (acting Junior Whip) left at Michaelmas. Mr. J. E. L. Shadwell generally acted as Junior Whip after their departure.

1861 Mr. Gleadowe left at Michaelmas.

1863 Messrs. F. Gunton and G. T. Hall left at Michaelmas.

1864 Messrs. Craig and Eyton left at Michaelmas.

1865 Messrs. Stevens, Meara and Wagstaff left at Michaelmas; Mr. Rowe, when the school broke up owing to illness, a fortnight before the end of the term. Mr. J. S. Phillips,

the succeeding Huntsman, took three runs the next term.

1866 Mr. Whitaker left at Michaelmas.

1873 Mr. Twist, Junior Whip, was, owing to indisposition, only able to go two runs. His place in the other nine was taken by Mr. S. J. Weyman.

1874 This year the Boarder and Day Boy packs were united.

1882 The first season at the new Schools and over a new country, the "Long" being the only old run retained.

1888 Mr. J. C. H. Bowdler, Senior Whip, owing to illness, was unable to go several runs, and Mr. F. S. Keysell acted as Junior in his absence.

Day Boys' Hunt.[1]

Season.	Huntsman.	Senior Whip.	Junior Whip
1860-1	F. S. Whitcombe, E. C. Peele (Jointly)	W. D. Marcy	C. J. Craig
1861-2	J. E. Frail	W. Clement	——
1862-3	W. Clement	W. Allen	——
1863-4	W. Allen	G. T. Popkin	G. A. Pugh
1864-5	G. A. Pugh	G. T. Popkin	J. Greenhalgh
1865-6	T. Bainbridge	G. T. Popkin	S. Sproston
1866-7	S. Sproston	T. W. Griffiths	A. M. Craig
1867-8	A. O. James	J. W. T. Blakemore	R. G. Tucker
1868-9	C. E. Mould	H. Wace	——
1869-70	H. Wace	B. V. Randal	——
1870-1	H. Wace	J. F. C. Denning	——
1871-2	J. F. C. Denning, H. Wace not acting	C. H. Mathews	J. G. Wylie
1872-3	J. F. C. Denning	A. W. Clarke	C. Poole
1873-4	J. F. C. Denning	F. B. Fletcher	F. H. Munn

[1] The Day Boys' Hunt was in existence many years before 1860, but the names of the Officials do not seem to have been preserved For the above list we are indebted to the Rev. A. O. James.

CRICKET TEAMS.

1842.[1]

C. T. Calvert.[8]
H. De Winton.
R. W. Edwards.
J. A. Metcalfe.
S. N. Micklethwaite.[9]
T. W. Morley.
H. C. D. O'Callaghan.
C. Stacey.
J. C. Thring.
C. E. Turner.
R. Wood.

1843.[2]

C. T. Calvert.[8]
T. W. Morley.
C. Stacey.
J. C. Thring.
C. E. Turner.
S. P. Denning.
J. D. Letts.
W. Lutener.
A. Nettleship.
J. Sherwen.
H. C. A. Tayler.
C. E. Jenkins.

1844.[3]

C. T. Calvert.[8]
S. P. Denning.
A. Nettleship.
J. Sherwen.
H. C. A. Tayler.
C. E. Jenkins.
A. Morley.
H. Barkworth.
J. Whitcombe.
C. Weatherby.
W. Chambley.
E. Druce.

1847.[4]

H. Barkworth.
W. Chambley.
T. Clayton.
A. J. Druce.
J. Fleming.
— Graham.
W. Inge.[10]
R. R. Kewley.
G. B. Morley.
P. Perring.
J. P. Steel.

1849.[5]

A. J. Druce.
W. Inge.[10]
J. Fleming.
W. Jellicorse.
J. Bennett.
B. W. Horne.
A. Thursby.
T. W. C. Dickinson.
T. Heycock.
J. J. Calvert.
J. S. Jones.

1850.[7]

B. W. Horne.
J. Bennett.
A. Thursby.
T. W. C. Dickinson.
T. Heycock.
J. N. Hind.[6]
Allen.[6]
Wood.
C. H. Bulmer.
W. Evans.[6]
R. H. Evans.[6]
———————
E. L. Horne.[11]

---

[1] 1842—From scores of matches v. Eyton Club (May, 1842); v. Town Club; v. Eyton Club (Aug.); v. Blue Club (Aug. 31, 1842, G. N. Micklethwaite and Clarke played in one match vice Edwards and De Winton.

[2] 1843—From scores of matches v. Blue Club (May 24 and Aug. 23, 1843)

[3] 1844—Frem scores of two matches, 1st v. 2nd xi. in Aug., 1844.

[4] 1847—From score of match, v. Blue Club, on Aug. 30, 1847.

[5] 1849-54—For the xi.'s of 1849-54 inclusive, I am indebted to the late Rev. E. L. Horne.

[6] Left at Midsummer. Those below the line gained their colours in the places of those who left then.

[7] In 1850 and 1851, J. D. Letts (O.S.) played for the School.

[8] Cambridge Univ. C. xi.

[9] Cambridge Univ. C. xi.

[10] Oxford Univ. C. xi.

[11] Cambridge Univ. C. xi.

CRICKET TEAMS—*Continued.*

H. A. Carroll.
L. Corbett.
J. D. Letts (O.S.)

1851.[1]

A. Thursby.
C. H. Bulmer.[2]
E. L. Horne.[3]
H. A. Carroll.
A. B. Rocke.
V. S. Fox.
H. M. Luckock.
Albert Druce.
A. J. Wilkinson.
A. Christian.
F. Jackson.
———
E. Simpson.
J. D. Letts (O.S.)

1852.

F. Jackson.
E. L. Horne.[3]
H. M. Luckock.
E. Simpson.[2]
H. T. Barff.
T. L. Inge.
J. H. Haycock.
H. Ashton.
H. Michelmore.[2]
E. W. Bushby.[2]
W. E. Jones.[2]
———
E. Dowson.[4]
J. R. Legh.
A. J. Peele.
G. de C. Peele.

1853.

F. Jackson.
E. L. Horne.[3]
H. M. Luckock.
H. T. Barff.
T. L. Inge.
J. H. Haycock.
H. Ashton.
E. Dowson.[4]
A. J. Peele.
W. C. P. Purton.
G. G. Warren.[2]
———
R. J. More.

1854.

E. L. Horne.[3]
H. M. Luckock.
H. T. Barff.
T. L. Inge.
A. J. Peele.
W. C. P. Purton.
R. J. More.
E. C. Milne.
J. R. H. Shilleto.[2]
J. J. Twist.
J. T. Casson.[2]
———
John Riddell.
S. T. Corrie.
C. H. Taylor.

1855.

T. L. Inge.
W. C. P. Purton.
J. J. Twist.
H. P. Horne.
A. J. Warren.
— Jones.
T. H. Hughes.
H. L. Williams.
J. M. B. Williams.
F. W. J. Rees.
A. J. Poole.

1856.

T. L. Inge.
J. J. Twist.
H. P. Horne.
A. J. Warren.
J. M. B. Williams.
F. W. J. Rees.
A. J. Poole.
J. A. Churton.

1857.

J. J. Twist, Capt.

1858.

J. A. Churton, Capt.

1859.

H. P. Horne.
F. W. J. Rees.
J. B. Davies.
C. G. Croft.
J. H. Lorimer.
G. Preston.
F. E. Hilleary.
H. Gunter.
J. Struth.
J. Postlethwaite.
S. Horne.

1860.

H. P. Horne.
C. G. Croft.
G. Preston.
H. Gunter.[2]
J. Struth.
S. Horne.

---

[2] Left at Midsummer. Those below the line gained their colours in the places of those who left them.
[3] Cambridge Univ. C. xi.
[4] Surrey C. xi.

CRICKET TEAMS—*Continued.*

F. R. Fisher.
H. F. Watling.
T. A. Mann.
H. D. Jones.
H. P. Rodgers.
R. Prince.
————
H. R. Johnson.

1861.

J. Struth, Capt.

1862.

H. R. Johnson, Capt.

1863.

G. T. Hall, Capt.

1864.

W. R. Craig, Capt.

1865.[1]

J. S. Phillips.
F. J. Hall.
C. J. Rowe.
C. Harrison.
R. F. Stevens.
J. J. Emerson.
J. W. Pullen.
E. B. Emerson.
R. R. Nuttall.
J. Brockbank.
J. P. Hughes.
C. R. Yates.

1866.

J. S. Phillips.
C. Harrison.
J. J. Emerson.
J. W. Pullen.
E. B. Emerson.
J. Brockbank.[2]
J. P. Hughes.
T. E. Hughes.
A. E. Coates.
G. A. Quentin.
E. G. Hall.
J. C. Kay.

1867.[3]

J. Brockbank.[1]
T. E. Hughes.
A. E. Coates.
J. C. Finlay.
A. H. Gilkes.
J. C. Kay.
H. L. Manby.
W. L. Nicholas.
S. Sproston.
H. B. Dickenson.
E. B. Steedman.

1868.

T. E. Hughes.
A. E. Coates.
A. H. Gilkes.
W. L. Nicholas.
F. Horner.
G. Young.
J. R. Young.
P. H. Benson.
A. O. James.
R. A. Rundle.
H. F. Hatch.

1869.

T. E. Hughes.
F. Horner.
G. Young.
P. H. Benson.
A. V. Powys.
F. Last.
A. J. Steel.
E. W. Bather.
C. Bramley.
T. E. Page.
D. Vawdrey.

1870.

A. V. Powys.
A. J. Steel.
E. W. Bather.
C. Bramley.
D. Vawdrey.
R. C. Seaton.
C. O. Fawcus.
G. H. Green.
E. A. Sandford.
T. E. Raven.
W. R. Court.

1871.

E. W. Bather.
R. C. Seaton.
C. O. Fawcus.
G. H. Green.
E. A. Sandford.
T. E. Raven.
W. R. Court.
W. A. W. Evans.
L. Horner.
W. M. Johnson.
J. E. Gilbert.

1872.

W. A. W. Evans.
R. C. Seaton.
T. E. Raven.
J. E. Gilbert.

---

[1] 1865—R. H. Tomlins, R. Broughall, and W. Bourke were in the xi. till Midsummer, when they left, their places being taken by Brockbank, Hughes and Yates.

[2] Cambridge Univ. Assoc. F. xi., and English F. xi.

[3] The years 1867, 8, 9, are taken from Lillywhite's *Cricketer's Companion*,

CRICKET TEAMS—*Continued.*

E. A. Phillips.
R. W. Harper.
E. H. Bourchier.
J. Hughes.
A. Waters.
G. M. Ashdown.
H. Wace[1]

1873.

J. E. Gilbert.
E. A. Phillips.
R. W. Harper.
E. H. Bourchier.
J. Hughes.
A. Waters.
G. M. Ashdown.
D. R. Lewis.
W. W. English.
E. R. P. Keely.
C. Robinson.

1874.

R. W. Harper.
A. Waters.
W. W. English.
E. R. P. Keely.
G. M. Chesney.
A. F. Chance.
J. P. Cranstoun.
H. W. Green.
J. T. Twist.
J. A. Jones.
F. J. Jennings.

1875.

E. R. P. Keely.
G. M. Chesney.
A. F. Chance.
J. P. Cranstoun.
J. T. Twist.
C. A. Jefferson.
W. C. Davy.
Herbert White.
F. Bramley.
W. H. F. Adams.
J. W. M. Vernon.

1876.

E. R. P. Keely.
A. F. Chance.
C. A. Jefferson.
W. C. Davy.
F. Bramley.
W. H. F. Adams.
A. F. Hodson.
A. H. Champion.
D. Davies.
G. H. Heslop.
M. Wylie.

1877.

W. C. Davy.
W. H. F. Adams.
A. H. Champion.
E. N. Nason.
C. W. N. Hutton.
C. R. Chance.
S. Dyson.
G. C. Whistler.
F. G. A. Phillips.
G. R. Champion.
J. M. B. Rea.

1878.

A. H. Champion.
E. N. Nason.
C. R. Chance.
S. Dyson.
G. C. Whistler.
F. G. A. Phillips.
G. R. Champion.
F. L. Sprott.
L. V. Yonge.
C. T. Preston.
T. A. Acton.

1879.

F. G. A. Phillips.
C. R. Chance.
G. C. Whistler.
G. R. Champion.
F. L. Sprott.
L. V. Yonge.
C. T. Preston.
T. E. Pickering.
F. Henstock.
J. W. Nicholas.
J. R. H. McLean.

1880.

C. R. Chance.
G. R. Champion.
F. L. Sprott.
T. E. Pickering.
J. W. Nicholas.
C. E. H. Donnell.
F. Gilbertson.
F. C. Homfray.
A. B. Evans.
C. H. Marriott.
A. C. Roberts.

1881.

T. E. Pickering.
F. C. Homfray.
A. B. Evans.
C. H. Marriott.
E. G. Scovell.
G. W. Cranage.
F. W. Burbury.
W. W. Cheriton.
W. W. Meredith.
H. J. Grosvenor.
W. V. H. Thomas

1882.

F. C. Homfray.
C. H. Marriott.
F. W. Burbury.

---

[1] English Assoc. F. xi., 1878 and 1879 (Capt.); and Cambridge R. U. xv.

CRICKET TEAMS—*Continued.*

W. W. Cheriton.
W. V. H. Thomas.
H. J. Grosvenor.
G. Kemp.[1]
R. T. Wilson.
R. C. Gillett.
J. W. Clarke.
W. T. Barrett.

1883.

C. H. Marriott.
F. W. Burbury.
W. V. H. Thomas.
G. Kemp.[1]
R. T. Wilson.
J. W. Clarke.
T. C. Wynne.
C. H. Deeley.
H. P. Barchard.
W. B. Barchard.[2]
P. C. Ash.

1884.

F. W. Burbury.
G. Kemp.[1]
R. T. Wilson.
T. C. Wynne.
P. C. Ash.
H. R. Miles.
W. E. Pryce-Jones.
E. L. Hartley.
F. Worthington.
A. Line.
H. Baldwin.

1885.

H. R. Miles.
P. C. Ash.
W. E. Pryce-Jones.
H. Baldwin.
R. C. Savile.
F. O. Keysell.
A. K. Brook.[3]
P. M. Simpson.
F. M. Aston.
F. Cobbett.
E. Barnes.

1886.

P. C. Ash.
R. C. Saville.
F. O. Keysell.
A. K. Brook.[3]
F. M. Aston.
W. H. Bagshaw.
F. Griffin.
G. R. Wood.[5]
W. H. Foster.
H. A. Rhodes.
S. C. Ferguson.

1887.

R. C. Saville.
F. O. Keysell.
W. H. Bagshaw.
G. R. Wood.[5]
H. A. Rhodes.
W. B. Thomas.
F. K. Cobbett.
R. S. Nicholson.
E. B. Jones.
F. J. Kittermaster.
J. C. Miles.

1888.

G. R. Wood.[5]
H. A. Rhodes.
R. S. Nicholson.
F. J. Kittermaster.
J. C. Miles.
T. G. Castley.
C. G. Wilson.
G. B. Raikes.[4]
N. Lloyd-Jones.
A. W. Pryce-Jones.
H. R. Cobbett.

1889.

J. C. Miles.
R. S. Nicholson.
T. G. Castley.
C. G. Wilson.
G. B. Raikes.[4]
A. W. Pryce-Jones.
H. C. Whinfield.
A. S. Arkle.
J. B. Kitson.
E. M. Mason.
H. C. Graham.

1890.

G. B. Raikes.[4]
R. T. Fitz Hugh.
F. S. Keysell.
J. Burrough.[6]
A. C. Havers.
A. C. Heurtley.
F. R. King.
C. D. Cooper.
W. Ruston.
P. C. Prince.
F. H. Edwards.

---

[1] Cambridge Univ. C. xi.; Gentlemen of England v. Australians; and Lancashire C. xi.
[2] Hockey for England v. Ireland.
[3] Lincolnshire C. xi.
[4] Oxford Univ. C. xi., and Hampshire C. xi.
[5] Somersetshire C. xi.
[6] Cambridge Univ. C. xi.

CRICKET TEAMS—*Continued.*

1891.

G. B. Raikes.[1]
J. Burrough.[2]
W. Ruston.
H. A. Leggett.
A. Perry.
H. A. Rauthmell.
P. B. James.
E. F. Rose.
R. A. Leggett.
W. D. Auden.
R. T. Smith.

1892.

G. B. Raikes.[1]
J. Burroughs.[2]
W. Ruston.
R. A. Leggett.
H. A. Rauthmell.
E. F. Rose.
H. A. Leggett.
W. D. Auden.
R. T. Smith.
C. L. Alexander.
J. McLintock.
A. C. Livingstone.

1893.

H. A. Rauthmell.
E. F. Rose.
H. A. Leggett.
R. T. Smith.
C. L. Alexander.
F. Cramer-Roberts.
A. F. Vernon.
W. M. Salt.
J. P. C. Cartman.
W. Boxwell.
C. F. Thornton.

1894.

C. L. Alexander.
W. M. Salt.
A. F. Vernon.
C. F. Thornton.
H. A. Lowe.
F. H. Oldham.
J. H. Thomas.
C. O. Tuckey.
H. D. Banning.
G. Moser.
C. E. Finny.
F. H. Humphrys.

1895.

A. F. Vernon.
F. H. Oldham.
J. H. Thomas.
G. Moser.
C. E. Finny.
F. H. Humphrys.
C. V. Beresford.
H. D. Banning.
H. Stubbs.
C. Kenrick.
R. Le N. Foster.
H. Lloyd-Jones.

1896.

F. H. Humphrys.
G. Moser.
C. Kenrick.
H. Lloyd-Jones.
H. E. P. Westby.
W. P. Salt.
R. M. P. Druce.
A. B. Leather.
R. L. Evans.
F. H. Bowring.
E. G. Jones.

1897.

F. H. Humphrys.
W. P. Salt.
R. M. Druce.
A. B. Leather.
F. H. Bowring.
E. G. Jones.
C. W. Alexander.
C. H. Twiss.
E. G. Skelton.
G. D. Haslam.
A. S. Goldie.

1898.

F. H. Humphrys.
R. M. Druce.
A. B. Leather.
F. H. Bowring.
C. W. Alexander.
C. H. Twiss.
E. G. Skelton.
A. S. Goldie.
A. T. Forman.
H. E. Cooke.
P. Johnson.

1899.

R. M. Druce.
A. S. Goldie.
A. T. Forman.
H. E. Cooke.
G. E. Wilkinson.
C. E. F. Salt.
H. Morgan-Owen.
S. Catterall.
H. D. Beresford.
J. D. Craig.
W. H. Napper.

1900.

A. T. Forman.
H. Morgan-Owen.
J. D. Craig.
N. C. Vernon.
J. G. Hirsch.
R. D. Craig.
F. J. Coxon.
J. D. Owen.
G. D. Harrison.

---

[1] Oxford University C. xi. ; and Hampshire C. xi.

[2] Cambridge Univ. C. xi, and Herefordshire; also played several times for the Gentlemen against Oxford and Cambridge Universities.

CRICKET TEAMS—*Continued.*

J. Macdonald.
H. Darbishire.

1901.

J. D. Craig.
N. C. Vernon.
J. G. Hirsch.
R. D. Craig.
F. J. Coxon.
J. D. Owen.
G. D. Harrison.
J. Macdonald.
C. G. Humphrys.
C. E. L. Rae.
J. B. Cochran.
F. P. Scott.

1902.

J. G. Hirsch.
R. D. Craig.
C. G. Humphrys.
C. E. L. Rae.
F. P. Scott.
E. G. H. Mitchell.
J. B. Russell.
A. H. Childe-Freeman.
T. P. G. Forman.
F. W. Cave-Browne-Cave.
G. Hanmer-Jones.

1903.

R. D. Craig.
C. G. Humphrys.
F. P. Scott.
E. G. H. Mitchell.
T. P. G. Forman.
H. W. Tinker.
O. P. Horlick.
R. S. Hall.
J. A. Best.
T. D. Harrison.
A. W. Schute.

1904.

C. G. Humphrys.
T. P. G. Forman.
O. P. Horlick.
T. D. Harrison.
A. W. Schute.
G. Cranstoun.
H. Forman.
V. G. Leake.
C. N. Finny.
S. Foster-Jackson.
F. J. Roberts.

1905.

H. Forman.
G. Cranstoun.
V. G. Leake.
F. J. Roberts.
C. James.
C. Bowring.
M. D. Rutley.
D. S. G. Burton.
R. V. Bardsley.
S. B. M. Bremner.
E. G. Paull.

1906.

H. Forman.
V. G. Leake.
R. V. Bardsley.
S. B. M. Bremner.
E. G. Paull.
A. Whale.
J. Philip.
G. N. Whitehead.
N. H. Zimmern.
J. Baron.
R. C. Burton.

1907.

H. Forman.
R. V. Bardsley.
S. B. M. Bremner.
A. Whale.
G. N. Whitehead.
J. Baron.
R. C. Burton.
N. H. Zimmern.
K. C. Raikes.
J. L. Hesleton.
C. B. Thompson.

1908.

R. V. Bardsley.
R. C. Burton.
K. C. Raikes.
C. B. Thompson.
J. L. Heselton.
A. L. Dickinson.
G. H. Parry.
C. Mountford.
D. Boumphrey.
A. Delap.
O. L. Bornemann.

FOOTBALL TEAMS.

1854.

A. W. Potts, Capt.

1855.

H. C. Raikes, Capt.

1856.

A. J. Poole, Capt.

1857.

A. Yardley, Capt.

1863.

G. T. Hall, Capt.

1864.

R. F. Stevens.
R. H. Tomlins.
M. J. Riley.
C. J. Rowe.
J. J. Emerson.
W. R. Craig.
R. Eyton.
A. Kennedy.
G. F. Boyd.
W. J. Jervis.
J. W. Draper.
E. T. Moore.
J. Greenhalgh.
J. S. Phillips.
W. Bourke.

1865.

R. F. Stevens.
R. H. Tomlins.
M. J. Riley.
C. J. Rowe.
J. J. Emerson.
J. S. Phillips.
W. Bourke.
G. F. Boyd.
C. K. Harrison.
J. A. Travers.
E. B. Emerson.
G. H. Hallam.

1870.

D. Vawdrey.
H. Brooke.
W. R. Court.
F. A. S. Freeland.
J. Fort.
A. Sulivan.
R. C. Seaton.
H. C. Burder.
J. W. Jeudwine.
W. J. F. V. Baker.
T. W. Bonsall.

1871.

R. C. Seaton.
J. Fort.
J. W. Jeudwine.
L. Horner.
T. E. Raven.[1]
W. A. W. Evans.[2]
J. Hughes.[1]
C. O. Fawcus.
J. E. Gilbert.
G. H. Green.
W. W. English.

1872.

W. W. English.
J. Hughes.[1]
J. E. Gilbert.
W. H. Pardoe.
J. T. Twist.[3]
G. M. Ashdown.
D. R. Lewis.
J. V. T. Lander.
J. G. Sutcliffe.
H. W. Green.
E. A. Phillips.

1873.

W. W. English.
W. H. Pardoe.
J. T. Twist.[3]
D. R. Lewis.
J. V. Lander.
H. W. Green.
E. H. Bourchier.
H. E. S. Muspratt.
Herbert White.
E. D. Pollock.
C. T. Burges.

1874.[4]

J. P. Cranstoun.
J. T. Twist.[3]

---

[1] Cambridge Univ. Assoc. xi
[2] Welsh Assoc. xi.
[3] Oxford Univ. Assoc. xi.
[4] In 1874, Boarders and Dayboys were amalgamated, hence a xv. No one's colours were taken away, but all School Matches were played with xi. a side only. The following were the Captains of the Dayboys' Teams in the later years:—1863, A. H. Gilkes; 1864, G. T. Popkin; 1865, T. W. Griffiths; 1866, T. W. Griffiths; 1867, A. O. James; 1869, H. Wace; 1870, H. Wace; 1871, J. F. C. Denning; 1872, J. F. C. Denning; 1873, J. F. C. Denning.

FOOTBALL TEAMS—*Continued.*

F. B. Fletcher.
Herbert White.
T. P. Minton.
W. M. F. Waterton.
E. R. P. Keely.
F. E. Salt.
H. Sandford.
A. Waters.
G. M. Chesney.
J. Urmson.
H. M. Downton
A. P. Gould.
F. P. Nicholls.

1875[1].

Herbert White.
T. P. Minton.
W. M. F. Waterton.
E. R. P. Keely.
F. E. Salt.
G. M. Chesney.
H. M. Downton.
A. F. Chance.
D. Davies.
A. Dovaston.
M. Wylie.
W. B. Yates.

1876.[3]

W. M. F. Waterton.[2]
H. M. Downton.[2]
A. Dovaston.
W. C. Davy.
G. H. Heslop.[2]
C. A. Jefferson.[2]
J. R. H. McLean.[4]
C. H. Garland.
B. A. C. Salt.
A. T. Dingle.
E. B. Nevinson.
———
W. G. Gwatkin.
H. S. Greaves.

1877.

W. G. Gwatkin.
J. R. H. McLean.[4]
A. T. Dingle.
E. B. Nevinson.
J. W. Preston.
E. T. Lloyd.[5]
F. Sandford.
G. H. Nall.
C. W. N. Hutton.
A. R. Springett.
W. A. Boucher.

1878.

W. G. Gwatkin.
J. R. H. McLean.[4]
E. T. Lloyd.[5]
F. Sandford.
G. H. Nall.
A. R. Springett.
W. A. Boucher.
E. N. Nason.[2]
J. W. Jessop.
C. R. Chance.
F. C. Marshall.
———
L. V. Yonge.

1879.

G. H. Nall.
W. A. Boucher.[2]
C. R. Chance.
F. C. Marshall.
L. V. Yonge.
F. Gilbertson.[6]
C. T. Preston.[2]
F. L. Sprott.
G. R. Champion.
G. C. Clarkson.
J. C. Foulkes.
———
C. E. H. Donnell
O. Seaman.

1880.

F. C. Marshall.
J. C. Foulkes.
F. L. Sprott.
L. M. Taunton.
J. R. Orford.
A. B. Evans.
G. W. Cranage.
W. B. Jacques.
C. E. Lowry.
T. O. Walters.
W. W. Meredith

---

[1] 1875—T. P. Minton did not play this season.
[2] Left at Christmas. Those below the line received their colours in the Lent Term in order to complete the xi.
[3] 1876—W. H. F. Adams and F. Sandford played in the Matches in Lent Term, 1877, vice Downton and Jefferson left, but did not receive their colours.
[4] Cambridge Univ. Assoc. xi. (Capt.).
[5] Oxford Univ. Assoc. xi.
[6] Cambridge Univ. Assoc. xi.

FOOTBALL TEAMS—*Continued.*

1881.

J. R. Orford.
L. M. Taunton.[1]
A. B. Evans.[1]
G. W. Cranage.
W. B. Jacques.
T. O. Walters.
W. W. Meredith.[1]
R. C. Gillett.
F. C. Homfray.
W. C. Bell.
H. J. Grosvenor.
———
H. Greaves.
C. H. Deeley.
W. V. H. Thomas.

1882.

C. H. Deeley.
R. C. Gillett.
H. Greaves.
W. V. H. Thomas.
F. W. Burbury.
C. H. Marriott.
G. T. Edwards.
C. G. Roberts.
R. N. Salt.
W. W. Cheriton.
F. Worthington.

1883.

F. W. Burbury.
W. V. H. Thomas.[1]
R. N. Salt.
F. Worthington.
R. T. Wilson.
F. M. Aston.[2]
F. C. Beddard.
P. C. Ash.
E. L. Hartley.
J. K. Jacques.
G. Kemp.
———
J. W. Clarke.

1884.

V. C. Climo.
R. N. Salt.
F. M. Aston.[2]
P. C. Ash.
H. H. Williams.
H. R. Miles.
W. E. Pryce-Jones.[3]
H. A. Rhodes.[4]
A. H. Garden.
H. D. Turner.
W. B. Thomas.

1885.

R. N. Salt.[1]
F. M. Aston.[2]
P. C. Ash.
W. E. Pryce-Jones.[3]
H. A. Rhodes.[4]
W. B. Thomas.
W. H. Walters.
S. Williams.
P. M. Simpson.
J. C. H. Bowdler.[5]
E. W. Palin.
———
H. P. Bennitt.

1886.

E. W. Palin.
H. A. Rhodes.[4]
W. B. Thomas.
W. H. Walters.
J. C. H. Bowdler.[5]
H. P. Bennitt.
F. J. Kittermaster.[6]
W. H. Bagshaw.
J. S. Deykin.
F. Watkinson.[1]
W. W. Swettenham.
———
J. G. Faber.

1887.

H. A. Rhodes.[4]
J. C. H. Bowdler.[5]
F. J. Kittermaster.[6]
J. S. Deykin.[1]
W. W. Swettenham.[1]
J. G. Faber.[1]
C. E. Blakeway.
G. R. Wood.[7]
F. O. Keysell.[1]
F. W. Sell.
W. J. Oakley.[7]
———
R. B. Ward.
J. A. Walker.[7]
E. Tudor-Owen.
A. W. Pryce-Jones.[3]

---

[1] Left at Christmas. Those below the line received their colours in the Lent Term in order to complete the xi.
[2] Cambridge Univ. Assoc. xi.
[3] Cambridge Univ. Assoc. and Welsh xi.
[4] Oxford Univ. Assoc. xi. (Capt.).
[5] Welsh Asso. cxi.
[6] Cambridge Univ. Assoc. xi.
[7] Oxford Univ. Assoc. xi.

FOOTBALL TEAMS—*Continued.*

1888.

J. C. H. Bowdler.[4]
W. J. Oakley.[1]
R. B. Ward.
J. A. Walker.[2]
E. Tudor-Owen.
A. W. Pryce-Jones.[3]
I. R. Davies.
H. Sharpley.
S. E. Rigg.
M. H. Ward.
R. S. Nicholson.

1889.

J. A. Walker.[2]
W. J. Oakley.[1]
M. Clover.
R. T. FitzHugh.
F. Boxwell.[5]
C. M. Thomas.
R. M. Palin.[5]
S. Pilkington.
R. H. Cooper.
G. B. Raikes.[6]
H. E. Cowie.
———
C. W. Twist.
W. Jagger.

1890.

J. A. Walker.[2]
W. J. Oakley.[1]
M. Clover.[5]
R. T. FitzHugh.
S. Pilkington.[5]
R. H. Cooper.
G. B. Raikes.[6]
H. E. Cowie.
A. T. Faber.
E. Bowdler.[7]
J. Walton-Evans.
———
W. Ruston.
D. Thwaites.
W. M. F. Jenkin.

1891.

W. J. Oakley.[1]
G. B. Raikes.[6]
A. T. Faber.
E. Bowdler.[7]
W. Ruston.
D. Thwaites.
F. J. Priestley.
F. S. Cooper.
L. E. Salt.
H. H. Sills.
R. Hilleary.
———
H. A. Rauthmell.[8]

1892.

F. J. Priestley.
E. Bowdler.[7]
H. A. Rauthmell.[8]
R. C. Oakley.
W. W. Finny.
J. P. C. Cartman.
R. A. Leggett.
M. P. Anderson.
C. L. Alexander.[9]
R. T. Smith.
C. A. Speakman.

1893.

C. L. Alexander.[9]
W. W. Finny.[5]
J. P. C. Cartman.
M. P. Anderson.
S. H. Thwaites.
E. Ackroyd.
H. A. Lowe.[10]
R. G. Cooper.
M. Morgan-Owen.[11]
S. R. Unwin.
C. F. Thornton.
———
J. W. Burges.

1894.

S. R. Unwin.
S. H. Thwaites.
R. G. Cooper.
M. Morgan-Owen.[11]
C. F. Thornton.
J. W. Burges.[5]
G. Moser.
P. S. Kershaw.
C. E. Finny.
W. M. Salt.
J. W. Orr.
———
H. Lloyd-Jones.
P. S. R. Bridge.

---

[1] Oxford Univ. Assoc. and English xi.
[2] Oxford Univ. Assoc. xi.
[3] Cambridge Univ. Assoc. and Welsh xi.
[4] Welsh Assoc. xi.
[5] Left at Christmas. Those below the line received their colours in the Lent Term in order to complete the xi.
[6] Oxford Univ. Assoc. and English xi.
[7] Welsh Assoc. xi.
[8] Oxford Univ. Assoc. xi. (Capt.).
[9] Cambridge Univ. Assoc. xi.
[10] Cambridge Univ. Assoc. xi.
[11] Oxford Univ. Assoc. and Welsh xi.

FOOTBALL TEAMS—*Continued.*

1895.

M. Morgan-Owen.[1]
G. Moser.
H. Lloyd-Jones.
E. K. Williams.
H. N. Edwards.
E. G. Jones.
C. Kenrick.
G. E. Wilkinson.[3]
P. Johnson.
G. Morgan-Owen.
W. S. Corbett-Lowe.

1896.

H. Lloyd-Jones.[2]
E. G. Jones.
H. N. Edwards.
G. E. Wilkinson.[3]
P. Johnson.
H. E. P. Westby.
H. S. Tweed.
B. Le Neve Foster.
C. W. Alexander.[4]
C. T. Lawrence.
E. A. Gwatkin.
———
W. P. Salt.

1897.

E. G. Jones.[2]
G. E. Wilkinson.[3]
H. N. Edwards.
P. Johnson.
B. Le N. Foster.
C. W. Alexander.[4]
E. G. Skelton.
H. R. Unwin.[5]
N. Hammill.
P. V. Holberton.
F. H. Bowring.
———
H. Morgan-Owen.[6]

1898.

G. E. Wilkinson.[3]
H. R. Unwin.[5]
N. Hammill.
H. Morgan-Owen.[6]
W. Lawrence.
J. W. Roberts.
C. L. Smith.[2]
M. Sharp.
J. D. Craig.[7]
W. H. Rigg.
A. Richter.
———
S. Catterall.

1899.

H. Morgan-Owen.[6]
J. D. Craig.[7]
W. H. Rigg.[2]
S. Catterall.[2]
W. M. R. Hartcup.
F. Beverley.
G. E. Harrison.
H. Ellison.
I. Evans.
S. M. Evans.
N. C. Vernon.
———
J. D. Quirk.
C. P. Lancaster.

1900.

J. D. Craig.[7]
W. M. R. Hartcup.
G. E. Harrison.
S. M. Evans.
N. C. Vernon.
C. P. Lancaster.
R. D. Craig.[8]
J. D. S. Rider.
C. B. Palmer.
F. W. Roberts.[9]
G. H. Cross.

1901.

G. E. Harrison.
R. D. Craig.[8]
F. W. Roberts.[9]
J. D. Owen.
T. P. Gillibrand.
A. Finny.
H. Tudor-Owen.[10]
E. M. Cooke.
J. G. Hirsch.
F. Williams.
H. Catterall.

1902.

R. D. Craig.[8]
F. W. Roberts.[9]
T. P. Gillibrand.
A. Finny.
H. Tudor-Owen.[10]

---

[1] Oxford Univ. Assoc. and Welsh xi.
[2] Left at Christmas. Those below the line received their colours in the Lent Term in order to complete the xi.
[3] Oxford Univ. Assoc. xi. (Capt.).
[4] Cambridge Univ. Assoc. xi.
[5] Cambridge Univ. Assoc. xi.
[6] Oxford Univ. Assoc. xi. and Welsh xi.
[7] Oxford Univ. Assoc. xi.
[8] Cambridge Univ. Assoc. xi. (Capt).
[9] Cambridge Univ. Assoc. xi.
[10] Cambridge Univ. Assoc. xi.

FOOTBALL TEAMS—*Continued.*

O. P. Horlick.
W. Cave-Browne.
W. Gaskell.
R. Nadin.
R. S. Hall.
C. G. Humphrys.

1903.

F. W. Roberts.[1]
H. Tudor-Owen.[2]
O. P. Horlick.
R. S. Hall.
C. G. Humphrys.
F. J. Roberts.
C. L. Wilkinson.
C. McConnan.
C. R. Brown.
J. O. Hughes.
G. Cranstoun.[3]

1904.

O. P. Horlick.
F. J. Roberts.
G. Cranstoun.[3]
S. Foster-Jackson.
C. James.
W. L. Dyson.
C. M. Finny.
C. S. Darbishire.
E. B. Griffith.
G. N. Whitehead.
J. A. Appleton.[4]

1905.

C. James.
C. S. Darbishire.
G. N. Whitehead.
J. A. Appleton.[4]
E. B. Griffith.
R. D. Owen.
H. Forman.
G. N. Adams.
H. H. Jones.
M. D. Rutley.
R. Shawcross.

1906.

C. S. Darbishire.
G. N. Whitehead.
H. Forman.
E. B. Griffith.
A. Whale.[5]
A. T. Vardy.
M. J. Stretch.
A. Fitz-Gibbon.
F. S. Dickinson.
A. L. Dickinson.
S. B. M. Bremner.

1907.

F. S. Dickinson.
A. L. Dickinson.
C. B. Thompson.
K. C. Raikes.
F. Vachell.
J. L. Heselton.
H. Chell.
R. V. Bardsley.
K. W. Leake.
J. Y. Weaver.
W. L. T. Rhys.

---

[1] Cambridge Univ. Assoc. xi.
[2] Cambridge Univ. Assoc. xi. (Capt.).
[3] Oxford Univ. Assoc. xi.
[4] Oxford Univ. Assoc. xi.
[5] Cambridge Univ. Assoc. xi.

CREWS.[1]

1864.[2]
R. F. Stevens.
J. W. Draper.
J. Greenhalgh.
W. J. Jervis.
W. Corbett.

1865.[3]
W. W. Turnor.
J. A. Travers.
R. H. Tomlins.
J. S. Phillips.
W. Corbett.

1866.
W. Allen.
T. G. Cree.
R. Tahourdin.[4]
J. S. Phillips.
Horace White.

1867.
H. P. Williams.
E. M. Jones.
G. F. Boyd.
J. C. Kay.
Horace White.

1868.
P. J. Hibbert.[5]
H. P. Williams.
T. E. Hughes.
R. Keate.
H. T. Kemp.

1869.
P. J. Hibbert.[5]
H. Brooke.
B. V. Randal.
T. E. Hughes.
J. F. C. Denning.

1870.
H. Wace.
H. T. Hughes.
B. V. Randal.
H. Brooke.
J. F. C. Denning.

1871.
J. W. Jeudwine.
E. E. Edgerley.
J. Fort.
H. Brooke.
J. F. C. Denning.

1872.
H. S. Currie.
E. E. Edgerley.
W. H. Pardoe.
J. Fort.
J. F. C. Denning.

1873.
J. F. C. Denning.
C. Poole.
E. A. Phillips.[5]
W. H. Pardoe.
W. G. Gwatkin.

1874.
J. T. Twist.
J. V. T. Lander.
W. H. Pardoe.
J. F. C. Denning.
F. Sandford.

1875.
H. L. Young.
H. Sandford.
J. T. Twist.
F. E. Salt.
H. C. Clarkson.

1876.[6]
A. Dovaston.
H. M. Downton.
J. F. Galt.
W. M. Cann.
H. C. Clarkson.

1877.[7]
B. C. Salt.
L. W. Jones.
W. G. Gwatkin.
H. L. Pigot.
H. G. Slaney.

1880.[8]
T. W. Bourne.
J. B. Byrne.
W. J. M. Starkie.
R. J. Corbett.
V. Ellis.

---

[1] The names are taken from the *Salopian* of June, 1886, and the subsequent accounts of the races.

[2] In the "Public Schools' Calendar" of 1865, the Shrewsbury crew of 1864 is put down as Stevens, Greenhalgh, Craig, Draper, Corbett (cox.).

[3] 1865—"Turnor and Phillips were put into the crew only three days before the race, in place of Riley and Stevens, who at the eleventh hour were prevented from rowing." (*Salopian*, June 1886, p. 951).

[4] Oxford Crew.

[5] Cambridge Crew.

[6] 1876—F. E. Salt (the original troke) was unable to row through illness.

[7] In 1877 and 1884—Crews were made up, but no race was rowed.

[8] In 1880 and 1881—There were races against the Old Boys; there was no Cheltenham race between 1876 and 1882.

CREWS—*Continued.*

1881.[2]

T. W. Bourne.
L. A. Newmarch.
J. R. Orford.[1]
R. J. Corbett.
B. Kitchin.

1882.

F. Worthington.
A. W. M. Auden.
J. R. Orford.[1]
W. Chaplin.
H. G. Stevens.

1883.[3]

F. Worthington.
J. W. Ashworth.
A. W. M. Auden.
W. Chaplin.
B. Kitchin.

1884.

C. N. Knox.
F. Worthington.
C. B. P. Bell.[1]
G. R. Blunt.
B. Kitchin.

1885.

C. N. Knox.
R. N. Salt.
G. R. Blunt.
E. Tennant.
J. Wyley.

1886.

C. E. Salt.
G. H. Kennedy.
C. E. Blakeway.
E. Tennant.
J. Wyley.

1887.

E. W. Palin.
W. H. Jacques.
C. E. Blakeway.
A. Jagger.
G. M. Knox.

1888.

H. Pilkington.
C. E. Salt.
C. E. Blakeway.
M. Sing.
J. E. B. Livingstone.

1889.

H. T. Rofe.
S. E. Rigg.
I. R. Davies.
E. R. Whishaw.
C. H. Kitson.

1890.

H. T. Rofe.
S. Pilkington.
W. J. Oakley.
M. Clover.
A. Boxwell.

1891.

F. E. T. Briscoe.
H. H. Sills.
J. A. Walker.
W. J. Oakley.
A. Boxwell.

1892.

A. T. Faber.
H. H. Sills.
W. J. Oakley.
F. E. T. Briscoe.
E. P. Dove.

1893.

P. S. Kershaw.
R. C. Oakley.
F. E. T. Briscoe.
A. Whitworth.
T. McLintock.

1894.[4]

T. Nadin.
A. Whitworth.
P. S. Kershaw.
W. T. Collis.
T. McLintock.

1895.[5]

T. Nadin.
A. Mitchell.
P. S. R. Bridge.
P. S. Kershaw.
C. E. Hulton.

---

[1] Cambridge Crew.

[2] 1880 and 1881—There were races against the Old Boys; there was no Cheltenham race between 1876 and 1882.

[3] 1883—R. D. Bryans also received his colours. This crew beat Cheltenham in a boat lent by Hereford School, their own having been smashed in launching just before the race.

[4] 1894—Last race with Cheltenham,

[5] 1895—First race with Bedford.

CREWS—*Continued.*

1896.

G. Manby.
W. Tudor-Owen.
T. Nadin.
E. K. Williams.
M. Twiss.

1897.[1]

N. Halhed.
H. P. Croft.
D. S. Thomson.
E. French.
L. Marten.
P. Baynes.
T. Shaw.
H. M. Kenyon.
J. S. Rider.

1898.[2]

W. D. Lowe.
F. S.-Armstrong.
J. A. Johnson.
J. L.-James.
H. B. Kittermaster.[3]
H. P. Croft.
C. Bowring.
R. B. Ramsbotham.
A. Powell.

1899.

F. G. Leadbitter.
J. B. Dixon.
C. Bowring.
C. S. Haslam.
H. P. Croft.
J. W. Roberts.
R. Sutton.
R. B. Ramsbotham.
H. Adams.

1900.

K. E. Poyser.
S. C. Wace.
A. Cobb.
J. B. Dixon.
W. B. Lloyd.
H. A. Appleton.
R. M. Gaskell.
R. Savage-Armstrong.
W. G. Vint.

1901.[4]

J. B. Summers.
C. F. Leake.
C. R. Watkins.
J. E. Pullen.
C. E. Meakin.
H. L. Shuttleworth.
R. M. Gaskell.
R. Bennett.
W. G. Vint.

1902.

B. L. Miles.
F. Williams.
J. B. Summers.
H. Shimwell.
W. S. Cooke.
J. E. Pullen.
C. F. Leake.
M. Jourdier.
W. G. Vint.

1903.

P. H. Unwin.
H. B. Kendall.
H. F. Tudor-Owen.
W. Cave-Browne.
W. Williams.
A. R. Walker.
H. Shimwell.
F. Williams.
W. G. Vint.

1904.

C. Baron.
H. B. Kendall.
W. Williams.
H. Sharpe.
H. F. Tudor-Owen.
A. R. Walker.
P. H. Unwin.
R. S. Harvey.
W. G. Vint.

1905.

E. Dawson.
J. A. Appleton.
H. Taylor.
J. Walmsley.
C. Gaskell.
A. R. Walker.
L. Boyd.
V. Bland.
W. Evans.

---

[1] 1897—Of this Crew, Halhed, Thomson, French, Marten, Baynes and Kenyon served in the South African War.

[2] 1898—P. V. Holberton and J. W. Roberts were unable to row owing to Examiuations.

[3] Oxford Crew.

[4] 1901—A. St. J. Cock (4) was unable to row, his place being taken two days before the race by J. E. Pullen.

CREWS—*Continued.*

1906.	1907.[1]	1908.
R. S. Cross.		
R. F. Gillett.	H. E. Kendall.	E. Longworth.
C. G. Metcalfe.	K. C. Ross.	V. Harvey.
A. P. Robson.	R. J. Hearn.	G. Harrison.
S. Darbishire.	A. P. Robson.	F. Vachell.
M. Raikes.	H. Chell.	R. J. Hearn.
R. Vaughan-Williams.	T. Bate.	T. Bate.
	J. A. Hartcup.	J. A. Hartcup.
J. A. Appleton.	M. Raikes.	R. D. Newill.
E. L. Dodd.	E. L. Dodd.	E. Harrison.

SHOOTING TEAMS.

1903.[2]	1907.
E. T. Carver.	R. Bevir.
C. L. Wilkinson.	G. Moser.
F. W. Hipkins.	R. D. Newill.
J. A. Best.	D. S. Milward.
B. Matthews.	J. L. Fairrie.
R B. Martyn	L. Holt.
O. Shimwell.	A. G. Williams.
C. M. Finny.	D. E. Whitworth.

1908.

W. J. Von M. Pendlebury.
G. Moser.
D. S. Milward.
R. M. Grazebrook.
A. B. Blaxland.
R. W. Hargreaves.
G. L. Owen.
J. C. F. Harris.

---

[1] 1907—J. W. Ogle was taken ill on the morning of the race, five minutes before starting for Bedford. Kendall was therefore moved from 3 to bow, and Hearn put in at 3.

[2] 1903 v. St. Paul's School on July 4.

FIVES TEAMS.

1889.[1]

G. B. Raikes.
A. S. Arkle.

1893.[2]

C. O. Tuckey.
C. L. Alexander.
C. F. Thornton.
A. H. Colquhoun.
W. Finny.
A. Whitworth.

1897.[3]

A. Richter.
E. Gwatkin.
H. Westby.
E. G. Jones.

1898.

A. Richter.
M. Beresford.
F. H. Humphrys.
A. B. Leather.

1900.

J. D. Craig.
G. H. Cross.
A. H. Childe-Freeman.
H. Morgan-Owen.

1901.

J. D. Craig.
G. H. Cross.
A. H. Childe-Freeman.
R. D. Craig.

1902.[4]

R. D. Craig.
J. G. Hirsch.
J. B. Russell.
R. S. Hall.

1903.

R. D. Craig.
R. S. Hall.
E. T. Carver.
E. G. Mitchell.

1904.

R. S. Hall.
H. F. Tudor-Owen.
O. P. Horlick.
C. G. Humphrys.

1905.

G. Cranstoun.
H. Forman.
C. M. Finny.
F. H. Richter.

1906.

H. Forman.
J. A. Appleton.
A. T. Vardy.
G. N. Whitehead.

1907.

H. Forman.
A. T. Vardy.
G. N. Whitehead.
H. E. Kendall.

1908.

R. V. Bardsley.
C. B. Thompson.
Q. V. B. Wallace
H. F. Orpen.

---

[1] 1889—On March 18, 1889, v. C. E. Blakeway's Team.
[2] 1893—On October 7, 1893, v. F. T. Prior's Team.
[3] 1897 — This and the subsequent matches were against Uppingham.
[4] 1902—Childe-Freeman (Capt.) and S. Catterall were unable to play through illness.

INDEX.

	Page.
Abbott, N.	363
Acheson, A. N.	305
Ackroyd, E.	294
Ackroyd, H.	301
Acton, O. H.	363
Acton, T. A.	228
Acton, T. J. C.	350
Adams, A.	336
Adams, B.	27
Adams, C. E.	224
Adams, G. N.	358
Adams, H.	56
Adams, H.	337
Adams, L. K.	351
Adams, N. G.	355
Adams, R.	135
Adams, T.	136
Adams, W. A.	332
Adams, W. G.	345
Adams, W. H. F.	216
Adamson, C. A.	368
Adamson, H. M.	370
Adcock, J.	32
Addenbrooke, H. E.	209
Addie, J. H.	283
Addison, J. D.	65
Addleshaw, H. P.	244
Addleshaw, J. W.	257
Addleshaw, W. P.	245
Addy, J. C.	366
Addy, R.	366
Adney, R.	10
Adnitt, H. W. A.	263
Adye, F. R.	268
Agnew, J.	81
Ainslie, H.	113
Ainslie	143
Ainsworth, E.	33
Aitkens, C. H.	52
Akenhead, D.	98
Alcock, V. G.	355
Alderson, D.	84
Aldous, W. T.	352
Alexander, C. L.	305
Alexander, C. W.	329
Alexander, F.	109
Alexander, G.	106
Alexander, G. W.	88
Alexander, R.	85
Alexander, R. G.	184
Alexander, R. Q.	88
Alexander, W.	85
Alison, A. J.	368
Alison, C. W. L.	352
Allaway, A. S.	187
Allen, C.	65
Allen, D. D.	368
Allen, F.	141
Allen, F. T.	96
Allen, L.	143
Allen, Ri.	19
Allen, Ro.	20
Allen, T.	52
Allen, W.	175
Alleyne, J. L.	110
Allnatt	150
Allsopp, H.	50
Alltree, E. W.	359
Alltree, W. G.	355
Alston, E.	78
Alston, G. A.	117
Ambler, T.	3
Amphlett, E. A.	243
Anderson, A. E.	263
Anderson, C. R.	311
Anderson, F.	263
Anderson, H. G.	352
Anderson, H. H.	239
Anderson, M. P.	294
Anderson, N. R.	285
Anderson, W. A.	312
Anderton, C.	74
Anderton, J. H.	41
André, P. F.	141
Andrew	136
Andrewes, R.	156

	Page.
Andrews, R. A. W. ..	278
Andrews, R. H. L. ..	278
Annand, A. P. ...	248
Annand, A. W. ...	323
Annand, E. D. ...	261
Annand, E. F. ...	249
Ansell, J. D. ...	243
Anstruther, G. Y. ...	271
Anstruther, P. F. ...	265
Anthony, C. V. ...	325
Anthony, E. ...	274
Antrobus, J. ...	28
Antrobus, W. T. ...	28
Anwyl, R. ...	29
Anwyl, R. C. ...	184
Anwyl, W. H. ...	184
Apperley, H. W. ...	193
Appleton, A. ...	222
Appleton, C. E. ...	307
Appleton, E. L. ...	202
Appleton, J. A. ...	353
Appleton, H. A. ...	329
Apthorp, F. ...	35
Apthorp, G. F. ...	38
Arblaster, E. ...	179
Arbuthnot, J. E. ...	56
Archer-Hind, R. D....	177
Arkle, A. F. ...	259
Arkle, A. S. ...	259
Arkwright, F. W. ...	70
Arkwright, J. C. ...	70
Armitage, H. W. ...	101
Armstrong, A. E. ...	230
Armstrong, A. R. B.	330
Armstrong, C. ...	187
Armstrong, J. ...	121
Armstrong, M. B. ...	237
Armstrong, R. ...	97
Armstrong, W. ...	121
Arnold, A. ...	113
Arnold, O. V. ...	355
Aron, C. J. ...	347
Aron, F. A. ...	347
Arrowsmith, C. J. ...	152
Arthur ...	129
Arthur, R. A. ...	88
Arthur, W. A. ...	370
Ascroft, J. H. ...	219
Ash, P. C. ...	249
Ash, T. E. ...	158
Ashby, L. F. ...	257
Ashdown, C. M. ...	332
Ashdown, G. ...	101
Ashdown, G. M. ...	199
Ashdown, J. ...	103
Ashdown, J. M. ...	207
Ashdown, W. F. F.	207
Ashton, A. ...	158
Ashton, H. ...	148
Ashton, W. ...	283
Ashworth, H. ...	348
Ashworth, H. M. E.	297
Ashworth, J. W. ...	245
Ashworth, R. M. E.	283
Aspinall, T. ...	37
Asplen, U. M. ...	278
Astbury, J. ...	3
Astbury, T. ...	21
Astley, W. ...	38
Aston, F. M. ...	245
Aston, R. ...	22
Atcherley, J. ...	45
Atcherley, Jas. ...	6
Atcherley, John ...	1
Atcherley, R. ...	12
Atkin, H. ...	207
Atkinson, A. ...	86
Atkinson, G. ...	36
Atkinson, J. R. W. ..	40
Atkinson, V. B. ...	355
Atkinson, W. ...	36
Atkinson, W. R. T. .	187
Attfield, A. J. ...	297
Attfield, G. W. ...	263
Attye, H. G. ...	55
Attye, R. J. ...	55
Aublay, F. ...	24
Auden, A. W. M. ...	235
Auden, E. G. ...	271
Auden, F. T. ...	250
Auden, H. W. ...	249
Auden, J. E. ...	230
Auden, W. D. ...	282
Austin, G. L. ...	332
Aveling, T. ...	167

	Page.
Babington, W. H.	29
Baddeley, S.	307
Bage, C.	41
Bage, R.	41
Bagshaw, T.	8
Bagshaw, W. H.	261
Bagshawe, L. V.	305
Baikie, E. S.	145
Bainbridge, G. H.	291
Bainbridge, T.	179
Baines, A. T.	282
Baines, E.	55
Baines	121
Bainton, A. W.	227
Baird, D.	58
Baker, C. E.	176
Baker, G.	307
Baker, H.	9
Baker, J.	19
Baker, J. C.	330
Baker, J. N.	41
Baker, J. R.	148
Baker, R.	91
Baker, W.	19
Baker, W. J. F. V.	193
Baker	154
Bald, J. A.	296
Baldwin, E. T.	294
Baldwin, H.	259
Balfour, J. L.	123
Ball, C. A. K.	308
Ball, L. S.	336
Banks, M. L.	239
Banks, W. L.	113
Banning, H. D.	296
Banning, H. T.	162
Barber, E. A.	353
Barber, F. H.	23
Barber, R.	59
Barber, V.	75
Barber, W. H.	74
Barbour, J. H.	283
Barbour, R. A.	283
Barchard, H. P.	239
Barchard, W. B.	239
Bardsley, R. V.	363
Barff, H. T.	152
Barker, A. N. B.	370
Barker, G. B.	370
Barker, H. E.	216
Barker, J. H.	294
Barker, J. R.	259
Barker, R. V.	172
Barker, S.	160
Barker, S. L. P.	280
Barker, T. C.	133
Barkworth, H.	133
Barkworth, S. M.	102
Barlow, F. C.	302
Barlow, H. L.	358
Barlow, M.	195
Barlow, P. D.	317
Barnacle, H. G.	179
Barnes, E.	254
Barnes, J. S.	254
Barnett, S. H.	368
Barnwell, C. E. B.	176
Baron, C. R.	343
Baron, J.	358
Barratt, W.	76
Barrett, C. T.	249
Barrett, F. A.	308
Barrett, W. T.	249
Barrett	117
Barrow, C. L.	330
Barry, D.	211
Barry, J.	100
Barry, R.	100
Barry, W. R.	193
Barstow, T. I.	79
Barton, C.	104
Barton, C. M.	338
Barton, G. H. B.	271
Barton, H. E.	216
Barton, T.	38
Barwell, E.	261
Basnet, E.	14
Bate, T.	363
Bateson, R. W.	54
Bateson, W. H.	56
Bath, J. E. W.	369
Bathe, A. A.	254
Bather, E.	12
Bather, E.	76
Bather, E. W.	199
Bather, G.	94

	Page.
Bather, J.	12
Bather, J.	76
Batten, J.	158
Batten, J. C.	162
Batty, R. E.	117
Baxter, —	8
Baxter, G.	2
Baxter, J.	77
Baxter, R.	14
Baxter, W.	14
Bayley, A. G.	308
Bayley, F.	287
Bayley, F. E.	308
Bayley, G.	55
Bayley, G. A.	287
Bayley, J.	20
Bayley, T.	1
Bayley, W. H.	71
Bayne, G. S.	129
Baynes, E.	32
Baynes, P. H.	308
Beadon, C.	61
Beale, T.	16
Beales, C.	110
Beard, H. W.	305
Beardmore, C. L. H.	310
Beaufort, W. L.	12
Beaufort, W. A.	64
Beazley, E. B.	303
Beazley, E. H.	291
Beck, E.	124
Beck, J.	31
Beck, J.	117
Beck, P.	32
Beck, P. A.	124
Beck, T.	44
Becker, J. E.	355
Beddard, A. P.	245
Beddard, F. C.	241
Beddoes, R.	5
Beddoes, T. P.	225
Beddoes, W. F.	220
Beetenson, T.	24
Belcher, A. H.	128
Belk, E.	371
Bell, A. T.	363
Bell, B. G. A.	369
Bell, C. B. P.	257
Bell, W. C.	243
Bellairs, H. W.	54
Bellyse, F.	179
Bendyshe, R.	117
Benham, G. B.	264
Bennet, J.	167
Bennet, L.	5
Bennet, W.	8
Bennett, A. J.	334
Bennett, E.	96
Bennett, F. C.	170
Bennett, G.	55
Bennett, G. H.	289
Bennett, H. J.	300
Bennett, J.	137
Bennett, J.	55
Bennett, J.	3
Bennett, J. W.	364
Bennett, N. B.	366
Bennett, R.	330
Bennitt, H. P.	265
Benson, A.	44
Benson, C. M.	162
Benson, F. C. J.	238
Benson, P. H.	193
Benson, P. H.	263
Benson, S. B.	237
Benson, W. L. M.	240
Bent, W. H.	104
Bent, W. T.	150
Bentley, B. H.	274
Bentley, C.	2
Bentley, H.	285
Bentley, H. H.	300
Bentley, J.	117
Bentley, P. G.	74
Berens, R. H.	169
Beresford, C. V.	306
Beresford, M. L.	313
Berkley, P.	7
Bernard, A.	7
Bernard, C.	6
Bernard, C.	62
Bernard, J.	6
Bernard, T.	67
Bernard	117
Berry, H. B.	338
Berry, R. L.	84

	Page.
Best, J.	101
Best, J. A.	348
Best, J. S.	334
Best, W. A.	187
Beswick, H.	363
Beswick, W.	351
Beswick, W. T.	360
Bethel, T. H.	342
Betridge, R.	9
Betton, J.	2
Betton, J.	42
Betton, N.	17
Betton, R.	40
Bevan, C.	55
Bevan, H.	15
Bevan, H. E. J.	200
Bevan, H. H. M.	338
Bevan, R.	33
Bevan, W.	334
Beverley, F.	320
Bevir, H. L.	334
Bevir, H.	348
Bevir, R.	356
Bevis, G.	241
Beynon, J. T.	50
Beynon, R. P.	50
Bibby, E. V.	184
Bibby	143
Bickley, W.	42
Bicknell,	121
Bidwell, L. M.	332
Bidwell, P. S.	275
Bigg, W. H.	35
Biggar, J. M. R.	313
Bigge, E.	127
Bigge, H. J.	78
Bigge, R.	127
Bigge, T. C.	88
Bigland, E. W.	360
Bigwood, E. G.	346
Binmore, C. J. H.	263
Binnall, R. G.	282
Binnel, R.	9
Bintliffe, C. H.	172
Birch, J. E.	184
Birch, R.	15
Birch	128
Birch	148
Bird, C. J. G.	303
Bird, G.	71
Bird, R. H.	184
Bird, T. H.	43
Birley, F. B.	100
Birley, E.	100
Birtwistle, W.	342
Biscoe	117
Bishop, H. G. N.	100
Bishop, J. R.	59
Bishop, W. H.	89
Bishton, H.	372
Black, S. J. W. O.	213
Blackburne, W.	52
Blackden, B. G.	19
Blackden, H.	19
Blackden, J.	19
Blackwell, B. B.	105
Blackwood, J. K.	343
Blackwood, T.	64
Blackwood, W. R. A.	64
Bladon, G.	184
Bladon, J. H.	228
Blagrave, E. H.	228
Blair, A. M.	285
Blake, H. W.	243
Blake, J. R.	353
Blakeley, W.	73
Blakemore, J. W. T.	184
Blakeway, C. E.	257
Blakeway, E.	10
Blakeway, J. B.	11
Blakeway, R.	15
Blakeway, T.	3
Blakeway, T.	9
Blakeway-Phillips, H.	294
Blakeway-Phillips, R.	294
Bland, E. D.	68
Bland, G. D.	[illegible]
Bland, V. S.	346
Bland, W. D.	68
Blaxland, A. B.	366
Blease, W. L.	347
Bleaymire, T.	82
Blower, B.	57
Bloxam	124
Bloxham, H. J.	207
Blunt, C. E. J.	294

	Page.
Blunt, D. L. ...	368
Blunt, H. P. ...	327
Blunt, T. G. R. ...	245
Blunt, W. A. ...	268
Blunt, W. A. ...	285
Blythe, J. C. ...	216
Blythe, W. H. ...	216
Bock, C. R. ...	313
Bock, J. V. ...	338
Bocquet, H. C. ...	237
Boddington, A. ...	348
Boddington, H. S....	336
Boddington, L. W. ..	353
Boddington, M. ...	367
Boddington, O. W. ..	357
Boddington, S. ...	360
Boddington, R. B. ...	46
Boddington, V. C....	343
Bodington, T. R. ...	187
Boight, J. ...	7
Bolas, C. ...	1
Bolton, H. H. ...	348
Bolton, M. B. ...	369
Bolton, W. ...	131
Bond, A. P. ...	14
Bond, E. W. ...	77
Bond, E. W. ...	248
Bond, F. L. ...	297
Bond, T. ...	14
Bone, G. F. ...	366
Bone, J. ...	325
Bonsall, I. ...	17
Bonsall, I. ...	128
Bonsall, I. ...	193
Bonsall, I. ...	194
Bonsall, J. G. W. ...	86
Bonsall, J. J. ...	203
Bonsall, T. ...	66
Bonsall, T. W. ...	194
Booker, J. ...	113
Bornemann, O. L. ...	365
Bornemann, M. ...	371
Boot, A. E. ...	215
Boote, C. E. ...	279
Boote, E. R. ...	279
Boote, R. L. ...	261
Booth, F. H. F. ...	360
Booth, T. ...	78

	Page.
Boothe, G. ...	330
Borrett, C. W. ...	58
Botvile, J. ...	8
Botvile, R. ...	9
Botvile, W. ...	9
Botfield, W. B. G....	95
Bottomley, G. R. ...	370
Boucher, S. ...	228
Boucher, W. A. ...	222
Boughey, A. F. F. ...	97
Boughey, R. F. F....	111
Boughey, W. F. F. .	53
Boughton, C. H. R.	113
Boulton, M. ...	95
Boumphrey, A. N. ...	356
Boumphrey, A. G. ...	350
Boumphrey, J. W. ...	346
Boumphrey, R. ...	363
Boumphrey, D. ...	371
Bourchier, E. H. ...	207
Bourke, W. ...	179
Bourne, C. ...	68
Bourne, E. R. ...	283
Bourne, H. ...	236
Bourne, J. ...	59
Bourne, J. B. ...	57
Bourne, J. B. E. ...	216
Bourne, J. H. ...	160
Bourne, J. S. ...	121
Bourne, R. W. ...	163
Bourne, T. W. ...	160
Bourne, T. W. ...	225
Bourne, T. Y. ...	269
Bourne ...	12
Bourne ...	12
Boutflower, G. ...	340
Boutflower, J. C. ...	308
Boutflower, J. D. ...	370
Bovell, W. ...	48
Bowdler, G. ...	3
Bowdler, H. E. ...	278
Bowdler, J. ...	6
Bowdler, J. C. H. ...	261
Bowdler, R. ...	250
Bowdler, T. ...	3
Bowdler, W. ...	2
Bowdler, W. ...	337
Bowen, J. W. ...	110

	Page.
Bowen, R. ...	31
Bowen, T. ...	70
Bowen, W. ...	14
Bower, E. ...	261
Bower, R. ...	303
Bowler, H. A. ...	367
Bowler, J. A. ...	365
Bowler, T. C. ...	280
Bowles, H. C. B. ...	313
Bowman, H. E. ...	327
Bowring, C. ...	353
Bowring, C. T. ...	325
Bowring, E. A. ...	342
Bowring, F. H. ...	317
Bowring, H. ...	327
Bowyer, J. ...	8
Boxwell, A. ...	285
Boxwell, F. ...	280
Boxwell, J. ...	306
Boxwell, W. ...	280
Boyce, C. ...	87
Boyce, H. ...	111
Boyce, W. ...	113
Boycott, T. ...	8
Boycott, W. ...	163
Boyd, G. F. ...	176
Boyd, L. C. ...	362
Boyd, W. W. ...	362
Boydell, C. ...	34
Boydell, F. ...	51
Boydell, G. ...	113
Boydell, H. ...	67
Boydell, J. ...	32
Boydell, J. ...	53
Boydell, R. ...	31
Boydell, T. ...	34
Boynton, G. ...	99
Brace, E. ...	3
Brace, G. B. ...	351
Bracewell, G. H. ...	367
Bradburn, T. S. ...	327
Bradburne, H. ...	248
Bradburne, W. S....	43
Braddon, J. V. ...	271
Bradley, C. W. ...	371
Bradley, R. L. ...	332
Bradshaw, H. L. ...	265
Bradwell, W. H. ...	250
Brady, H. ...	31
Braithwaite, H. M....	237
Braithwaite, J. ...	69
Bramley, C. ...	200
Bramley, F. ...	224
Bramwell, E. H. ...	291
Bramwell, J. N. ...	317
Brancker, J. H. ...	87
Brancker, P. ...	77
Brancker, T. ...	65
Brancker, T. ...	297
Brandreth, F. ...	65
Brandreth, J. ...	64
Branscombe, J. E. M.	313
Branson, C. M. ...	184
Branson, S. J. I. ...	200
Branson, W. ...	179
Brassey, L. P. ...	300
Brassey, R. E. ...	351
Bratton, J. ...	55
Bratton, J. A. ...	219
Bray, H. J. ...	184
Bray, T. B. ...	27
Brazier, F. H. ...	280
Brearley, R. M. ...	353
Breese, C. E. ...	240
Breese, L. J. ...	240
Bremner, R. H. ...	342
Bremner, S. B. M....	357
Brennand, C. W. ...	325
Brereton, C. D. ...	108
Breton, H. H. ...	25
Breton, E. ...	25
Brewer, P. J. ...	346
Brewin, G. ...	80
Brewis, A. ...	275
Brewis, B. ...	252
Brice, D. ...	67
Brice, W. ...	59
Brickwell ...	117
Bridge, J. J. R. ...	291
Bridge, P. S. R. ...	303
Bridgeman, O. F. C.	136
Bridgford, L. A. ...	259
Bridson, W. ...	34
Brierley, J. ...	9
Brierley, R. ...	369
Briggs, T. ...	35

	Page.
Bright, G. M.	152
Bright, M.	93
Brinckman	133
Briscoe, A. J. T.	278
Briscoe, F. E. T.	282
Briscoe, G. H. T.	317
Briscoe, T.	5
Brisdale, J.	373
Brittain, T. H.	297
Britton, N. E.	342
Broadbent, H.	365
Broadhurst, E.	58
Brock	138
Brockbank, J.	187
Brocklehurst, W. A.	322
Brogden, T. W.	172
Bromehead, A. C.	86
Bromfield, J. B.	236
Brook, A. K.	269
Brook, A. K.	367
Brook, E. T.	291
Brook, N. W.	271
Brooke, C. H. J.	306
Brooke, F.	191
Brooke, H.	200
Brooke, J.	373
Brooks, E. J.	257
Brooks, J. B.	162
Brooks, J. H.	65
Broome	113
Brown, A. C.	334
Brown, A. G.	313
Brown, B. S.	328
Brown, C. R.	353
Brown, D.	351
Brown, E. L.	141
Brown, G. B.	366
Brown, H. C.	370
Brown, H. G.	308
Brown, S.	66
Brown, S. W.	351
Brown, T. W.	363
Brown, W. A.	308
Brown, W. L.	369
Browne, A. S.	289
Browne, C. E. C.	275
Browne, F. L.	55
Browne, R. H.	55
Browne, T.	143
Browne, T. L.	368
Browne, W. L.	289
Browne	138
Browne	148
Browne	150
Brownell, W. R.	343
Browning, A.	144
Broughall, J. W.	170
Broughall, R.	176
Broughall, W. H.	203
Broughton, D.	54
Broughton, G. H.	138
Broughton, H. D.	39
Brundrit, P. W.	283
Bryans, A. W.	236
Bryans, R. D.	238
Buchanan, H. F.	252
Buckley, J.	273
Buckley, M.	6
Buckley-Williames, J.	170
Buckmaster, H. S.	176
Bucknill, J.	224
Bucknill, W. B.	280
Buddicom, R. J.	88
Bull, H. A.	278
Bull, H. C. E.	224
Bull, J.	160
Bullen, A. W.	102
Bulman, A.	366
Bulmer, C. H.	143
Bulmer, E. F.	254
Bunbury, J.	20
Bunney, C. H. H.	338
Bunney, F. E. W.	301
Burbury, F. W.	245
Burbury, S. H.	144
Burchell, J.	6
Burchell, J.	113
Burd, A.	143
Burd, C.	131
Burd, E.	103
Burd, F.	131
Burd, J.	373
Burd, S.	117
Burd, T.	117
Burd, T. A.	145
Burd, W. S.	98

	Page.
Burd ...	144
Burdekin, A. H. ...	358
Burdekin, A. S. ...	342
Burder, H. C. ...	207
Burfield, H. J. ...	117
Burges, C. T. ...	207
Burges, E. T. ...	201
Burges, J. W. ...	310
Burgess, J. S. ...	369
Burgess, S. J. G. ...	245
Burgess, T. ...	7
Burgoyne, A. F. ...	187
Burgoyne, R. ...	176
Burke, E. H. ...	195
Burke, R. H. ...	53
Burley, J. ...	9
Burlton, J. ...	4
Burn, R. ...	131
Burnard, L. F. ...	287
Burne, R. H. ...	124
Burne, T. S. H. ...	114
Burne, T. ...	118
Burney, G. E. ...	366
Burnie, J. G. ...	368
Burnie, W. G. ...	203
Burningham, E. P. ...	163
Burnyeat, W. M. B.	348
Burr, C. P. ...	228
Burr, F. J. ...	234
Burr, G. W. C. ...	209
Burra, R. ...	131
Burra, W. P. ...	127
Burrey, J. J. ...	144
Burrey ...	148
Burrough, J. ...	291
Burrows, A. ...	56
Burrows, S. F. ...	332
Burton, D. S. G. ...	356
Burton, P. M. ...	275
Burton, R. C. ...	366
Bury, J. ...	370
Bury, R. C. ...	33
Bush, R. ...	46
Bushby, E. W. ...	144
Butler, A. E. ...	40
Butler, A. H. ...	195
Butler, H. (misprinted Baker) ...	40
Butler, H. ...	152
Butler, S. ...	12
Butler, S. ...	144
Butler, T. ...	30
Butler, T. ...	150
Butler, W. H. ...	18
Butterfield, G. ...	136
Butterfield, W. ...	138
Butterton, G. A. ...	35
Butterton, J. W. ...	28
Butterton ...	158
Butterworth, G. S. ...	353
Buxton, H. G. I. ...	367
Buxton, T. ...	77
Buzzard, R. H. ...	282
Byrd, H. L. ...	342
Byrom, C. R. ...	316
Byrne, J. B. ...	231
Bythell, J. W. ...	23
Bythell, P. ...	27
Caddell, H. ...	51
Caldwell, W. B. ...	93
Calcott, R. ...	3
Calcott, Row. ...	9
Calcott, T. ...	10
Calcott, W. ...	11
Callis, A. E. ...	370
Calvert, C. T. ...	124
Calvert, J. J. ...	138
Calvert, W. C. ...	187
Cameron, E. J. ...	214
Cameron, J. H. L. ...	51
Campbell, C. J. ...	365
Campbell, C. W. ...	360
Campbell, G. P. M. ..	124
Campbell, J. ...	76
Campbell, R. S. ...	256
Cane, F. A. ...	263
Cann, D. M. ...	227
Cann, F. W. M. ...	213
Cann, W. M. ...	216
Cant, F. V. ...	363
Cantis, E. ...	44
Cantis, W. ...	44
Capper, J. C. ...	266
Cardwell, N. ...	366
Cardwell, J. ...	355

	Page.
Carey, A. S. ...	285
Carey, C. S. ...	300
Carey, E. S. ...	303
Carline, H. ...	31
Carline, R. ...	37
Carlon, C. B. ...	133
Carr, C. J. ...	82
Carr, J. ...	95
Carr, R. ...	75
Carroll, H. A. ...	144
Carrow, H. F. ...	353
Carson, J. J. H. ...	144
Carson, T. W. ...	144
Carter, A. ...	76
Carter, G. ...	75
Carter, H. ...	47
Carter, H. L. M. ...	364
Carter, J. ...	47
Carter, H. T. ...	204
Cartman, J. P. C. ...	303
Cartwright, J. F. P.	233
Cartwright, T. C. ...	233
Cartwright, T. ...	179
Cartwright, W. ...	179
Carus-Wilson, T. ...	268
Carver, E. T. ...	338
Cary, L. ...	110
Cary, W. L. ...	25
Case, R. H. ...	114
Case, W. ...	85
Caspersz, E. P. ...	257
Casson, G. ...	56
Casson, J. T. ...	152
Castley, T. ...	63
Castley, T. G. P. ...	259
Caswell, G. H. ...	273
Cator, C. ...	285
Catterall, J. H. ...	337
Catterall, S. ...	328
Cattlow, H. F. ...	289
Caulfield, W. ...	71
Cave, W. W. ...	313
Cave-Browne, W. ...	338
Cave-Browne-Cave, F. W. ...	346
Cave-Browne-Cave, N. ...	369
Cavell, H. T. ...	241
Cawker, C. H. ...	254
Cawley, R. G. ...	346
Cawston, A. ...	30
Cawthorne, B. W. ...	216
Cayley, W. ...	150
Cecil, R. ...	256
Cemlyn-Jones, E. W.	359
Chadwick, A. E. ...	330
Chadwick, B. L. ...	366
Chadwick, C. ...	357
Chadwick, C. E. ...	310
Chadwick, F. ...	364
Chaffers, H. ...	357
Challinor, E. D. ...	360
Chalker, F. ...	128
Chaloner, J. C. ...	364
Chamberlain, J. S. F.	291
Chambers, T. K. ...	93
Chambley, W. ...	124
Champion, A. ...	240
Champion, A. H. ...	220
Champion, F. R. ...	200
Champion, F. S. ...	238
Champion, G. R. ...	228
Champion, R. ...	268
Champion-Jones, D. .	291
Champion-Jones, S. .	292
Chance, A. F. ...	207
Chance, C. R. ...	222
Chance, H. ...	213
Chandless, W. ...	132
Channer, G. K. ...	292
Chaplin, T. H. ...	179
Chaplin, W. ...	241
Chapman, C. H. ...	194
Chapman, E. ...	179
Chapman, F. ...	241
Chapman, H. V. ...	195
Chapman, P. M. ...	176
Charlesworth, E. A.	269
Charlewood, H. ...	72
Charlewood, T. ...	55
Charter, J. H. J. ...	276
Chater, T. A. ...	323
Chaytor, C. W. C....	79
Cheere, F. ...	54
Cheere, R. ...	54
Cheese, J. ...	35

	Page.
Chell, G. R. H. ...	310
Chell, H. ...	363
Chellingworth, H. ...	160
Cheriton, F. ...	231
Cheriton, W. W. ...	242
Chesney, G. M. ...	207
Chettle, H. ...	193
Chetwode, F. ...	48
Chichester, W. ...	77
Childe, W. ...	14
Childe-Freeman, A. H.	338
Chinn, P. S. ...	35
Chirol, A. ...	101
Chorley, R. D. ...	334
Chorlton, J. D. ...	278
Christian, A. ...	148
Christian, G. ...	121
Christian, G. ...	158
Christian, R. A. ...	239
Christie, C. C. ...	56
Christophers, E. S....	224
Chubb, F. H. ...	328
Churton, C. H. B....	308
Churton, J. A. ...	160
Churton, J. G. ...	288
Churton, H. L. ...	318
Churton, T. ...	150
Churton, W. A. V....	301
Clancy, J. ...	91
Clark, C. ...	19
Clark, C. J. ...	172
Clark, E. C. ...	152
Clark, E. K. ...	351
Clark, H. ...	167
Clark, H. C. ...	172
Clark, H. E. ...	230
Clark, J. ...	13
Clark, J. S. ...	114
Clark, W. G. ...	121
Clark ...	145
Clarke, A. W. ...	202
Clarke, C. ...	78
Clarke, C. ...	124
Clarke, C. ...	216
Clarke, C. B. ...	231
Clarke, C. T. ...	187
Clarke, E. F. ...	214
Clarke, E. F. R. ...	328
Clarke, E. T. ...	236
Clarke, E. W. ...	127
Clarke, G. ...	7
Clarke, G. ...	332
Clarke, H. H. ...	330
Clarke, J. M. ...	124
Clarke, J. S. ...	127
Clarke, J. W. ...	243
Clarke, P. H. ...	96
Clarke, S. H. ...	91
Clarke, T. ...	2
Clarke, W. ...	156
Clarke, W. R. C. ...	241
Clarke, W. S. ...	215
Clarkson, G. C. ...	227
Clarkson, H. C. ...	219
Clarkson, W. C. ...	227
Clay, H. T. ...	297
Clay, J. T. ...	338
Clay ...	163
Claydon ...	121
Clayton, T. ...	138
Cleaver, E. A. ...	313
Cleaver, H. W. ...	313
Cleaver, G. H. ...	368
Cleaver, P. A. ...	313
Clegg ...	118
Clegg ...	129
Clement, A. C. ...	184
Clement, S. F. ...	187
Clement, W. ...	167
Clement, W. J. ...	31
Clementi, J. R. ...	79
Cleobury, J. ...	3
Clifford, A. E. ...	285
Clifford, A. W. ...	316
Clifford, J. A. H. ...	285
Climo, S. H. ...	250
Climo, V. C. ...	245
Close, A. H. G. ...	217
Clough, R. H. ...	174
Clover, A. ...	282
Clover, C. M. ...	305
Clover, C. R. ...	344
Clover, H. E. ...	338
Clover, M. ...	271
Clover, W. S. ...	330
Clowes, E. ...	87

	Page.
Clunie ...	138
Clutterbuck, J. B. ...	145
Coates, A. E. ...	187
Cobb, A. ...	330
Cobbett, F. K. ...	256
Cobbett, H. R. ...	259
Cobbold, R. H. ...	100
Cobden, H. ...	323
Cochran, A. ...	317
Cochran, J. B. ...	334
Cochrane, A. S. ...	288
Cochrane, D. E. ...	344
Cochrane, E. ...	292
Cock, A. ...	179
Cock, A. H. St. J....	342
Cock, R. B. ...	353
Cockburn, G. ...	366
Cockburn, W. B. ...	360
Cockin, M. L. ...	197
Cocks, C. R. ...	320
Cocksedge, T. A. B.	337
Coey, E. ...	366
Coey, J. A. ...	369
Cogswell, W. G. S....	262
Coke, D. F. T. ...	312
Coke, E. T. ...	48
Coke, F. L. D. ...	38
Coke. J. H. ...	53
Coke, R. G. ...	57
Colby, E. R. ...	145
Colby, F. T. ...	141
Coldwell, G. H. ...	332
Cole, C. B. ..	136
Cole, R. H. ..	156
Colefax, T. ..	373
Coleridge, G. S. C....	252
Coleridge ..	128
Coles, J. L. ...	370
Coling, R. J. ...	163
Colley, A. N. ...	165
Colley, J. ..	37
Collier, A. N. ...	305
Collinge, R. M. ...	338
Collins, E. ...	8
Collins, E. D. ...	371
Collins, H. ...	19
Collins, R. ...	124
Collins, W. ...	9

	Page.
Collinson, G. F. H.	211
Collis, C. C. ...	325
Collis, W. T. ...	292
Colquhoun, A. H. ...	303
Colt, E. H. D. ...	191
Colt, T. A. ...	195
Coltman, T. ...	30
Colton, S. H. ...	360
Colwill, J. ...	154
Compson, G. J. ...	71
Connop, E. L. ...	191
Conran, O. M. ...	325
Constantine, A. ...	217
Cook, H. Hatt. ...	191
Cook, J. ...	179
Cook, T. ...	1
Cooke, A. ...	76
Cooke, A. M. ...	325
Cooke, E. M. ...	334
Cooke, F. ...	65
Cooke, H. E. ...	320
Cooke, J. ...	27
Cooke, J. ...	31
Cooke, J. H. ...	59
Cooke, J. H. ...	371
Cooke, J. H. ...	308
Cooke, S. A. ...	74
Cooke, T. ...	34
Cooke, W. S. ...	342
Cookson, A. E. ...	152
Cookson, T. H. ...	308
Cookson ...	152
Coombs, C. J. P. ...	220
Cooper, A. W. ...	357
Cooper, C. ...	61
Cooper, C. D. ...	273
Cooper, C. W. ...	168
Cooper, F. S. ...	269
Cooper, H. ...	308
Cooper, J. ...	61
Cooper, L. P. ...	285
Cooper, N. ...	111
Cooper, R. G. ...	292
Cooper, R. H. ...	268
Cooper, W. ...	15
Cooper, W. H. ...	44
Cooper, W. N. B. ...	257
Cooper ...	12

	Page.
Cooper ...	138
Cope, E. M. ...	97
Cope, G. B. ...	271
Cope, J. ...	55
Cope, J. M. ...	318
Cope, W. H. ...	18
Corbet, R. ...	145
Corbett, H. ...	133
Corbett, L. ...	133
Corbett, R. J. ...	231
Corbett, W. ...	179
Corbett, W. J. T.	236, 243
Corbett-Lowe, W. S.	308
Corfield, C. A. ...	37
Corfield, J. W. ...	370
Corfield, R. H. ...	31
Corfield, T. ...	48
Corfield, T. ...	4
Corfield, W. ...	4
Corrie, S. T. ...	146
Corry, C. O. ...	35
Corser, A. S. ...	228
Corser, C. W. S. ...	202
Corser, E. G. S. ...	193
Corser, F. G. ...	349
Corser, F. R. S. ...	217
Corser, J. S. ..	306
Corser, S. S. ...	27
Cort, J. C. ...	369
Cort, J. L. P. ...	334
Cort, J. R. ...	340
Cory, C. M. ...	96
Cory, E. ...	40
Cory, F. ...	37
Cory, R. ...	30
Cosgrave, A. K. ..	347
Cosgrave, W. A. ...	322
Cotterell, J. H. ...	32
Cottingham, H. ...	94
Cotton, H. C. ...	118
Cotton, R. ...	1
Cotton, R. S. ...	4
Cotton, T. ...	4
Cotton, W. ...	5
Cottrell, G. S. ...	353
Cottrell, F. W. S....	370
Cottrill, A. ...	317
Courage ...	133
Court, C. C. ...	349
Court, H. D. ...	369
Court, J. ...	53
Court, W. ...	53
Court, W. R. ...	200
Court ...	133
Courtney, W. H. ...	75
Courtney, P. W. ...	73
Coverdale, M. ...	371
Cowan, C. S. ...	216
Cowan, G. A. ...	216
Coward ...	167
Cowie, H. E. C. ...	276
Cowie, J. ...	349
Cowper, W. ...	114
Cox, E. J. ...	146
Cox, H. E. ...	219
Cox, J. W. ...	366
Cox, T. A. ...	298
Coxon, A. M. ...	332
Coxon, F. J. ...	337
Coxon, R. H. ...	360
Coxon, T. R. ...	360
Craddock, T. J. ...	55
Craddock, G. ...	55
Cradock, E. H. ...	30
Cradock, T. ..	374
Cradock, W. ...	374
Cragg, W. G. ..	333
Craig, A. M. ...	184
Craig, C. J. ...	167
Craig, D. ...	256
Craig, E. S. ...	334
Craig, J. ...	202
Craig, J. D. ...	330
Craig, J. F. ..	211
Craig, R. A. ...	195
Craig, R. D. ...	338
Craig, W. H. P. ...	308
Craig, W. R. ...	167
Cramer-Roberts, F. W. ...	298
Cramsie, R. A. ...	356
Cranage, G. E. W. .	230
Cranage, R. W. ...	371
Cranbrook, Earl of .	69
Cranstoun, C. B. ...	238
Cranstoun, G. ...	349

	Page.
Cranstoun, J. P. ...	209
Craven, E. M. ...	325
Craven, F. W. ...	351
Craven, J. ...	195
Craven, J. C. ...	307
Craven, J. H. ...	307
Craven, R. M. ...	211
Craven, W. C. ...	369
Crawford, J. ...	176
Crawley, E. H. ...	320
Crawley, F. H. M. C.	276
Crawley, W. ...	33
Cream, C. ...	70
Cree, A. T. C. ...	325
Cree, J. F. G. ...	330
Cree, T. G. ...	184
Cresswell, C. E. ...	356
Cresswell, G. E. ...	352
Creyke, R. ...	69
Creyke, R. B. ...	60
Crocker, H. E. ...	308
Croft, C. G. ...	163
Croft, E. ...	19
Croft, H. P. ...	327
Crook, J. F. ...	360
Croom-Johnson, N. .	353
Cropper, F. H. ...	232
Cropper, H. T. ...	170
Cropper, O. ...	158
Cropper, W. C. ...	232
Crosfield, E. O. ...	370
Cross, A. R. ...	227
Cross, C. N. ...	353
Cross, E. L. ...	318
Cross, F. J. ...	227
Cross, G. H. ...	334
Cross, H. ...	40
Cross, J. ...	4
Cross, J. ...	110
Cross, J. ...	110
Cross, J. ...	170
Cross, J. G. ...	172
Cross, R. ...	34
Cross, R. S. ...	360
Cross, T. ...	7
Cross, T. L. ...	152
Cross, W. G. ...	172
Cross, W. G. ...	330
Crossfield, E. M. ...	35
Crossman, E. H. ...	217
Crosthwaite, C. G. ...	303
Crowder, J. H. ...	95
Crowther, E. ...	328
Crowther, H. ...	27
Crutwell, R. ...	26
Cuff, G. ...	136
Cullimore, W. ...	366
Culsha, E. W. ...	124
Culver, F. S. ...	305
Culverwell, G. H. ...	360
Cumby, W. ...	114
Cumin, P. ...	114
Cuming, E. W. ...	104
Cuming, H. ...	96
Cuming, R. J. ...	96
Cunliffe, J. C. ...	360
Cunningham, G. ...	250
Cureton, W. E. N. ...	188
Currie, H. S. ...	205
Cursham, W. S. ...	68
Curteis, E. ...	25
Curteis, E. B. ...	205
Curteis, W. C. ...	26
Curtis, F. A. ...	360
Curtis, F. E. E. ...	289
Curtis, G. F. ...	109
Curwen, H. ...	72
Cuthbert, J. D. ...	358
Cuthbertson, N. S....	309
Da Costa, A. E. ...	370
Dale, A. P. ...	318
Dale, R. N. ...	52
Daley, L. S. ..	278
Dalglish, W. ...	198
Dallas, E. ...	67
Dalrymple, T. ...	38
Dalton, G. G. T. ...	57
Dana, C. P. ...	15
Dance, C. ...	94
Dance, G. ...	94
Dance, N. ...	94
Dandison, A. S. ...	278
Dandy, H. H. ...	242
Dansey, G. R. ...	289
Dansey ...	114

	Page.
Dansey, R.	14
Darbishire, C. S.	355
Darbishire, H. C.	349
Darbishire, H. D.	340
Dare, A. N.	303
Dare, C. W.	87
Darley, C. A.	217
Darley, H.	96
Darley, H. S.	242
Darlington, H. C.	310
Darlington, W. A. C.	364
Darlington, W. H.	310
Darwin, C. R.	37
Darwin, E. A.	29
Dashwood, G. R.	371
Dashwood, H. R.	330
Dashwood, R. R.	364
Daubeny, F.	63
Daubeny, H. J.	63
Davenhill, R. S.	179
Davenport, C.	37
Davey, F.	339
Davey, H. W.	320
David, C. J. E.	325
Davies, A.	285
Davies, A. J. M.	370
Davies, Corbett	138
Davies, C. B.	233
Davies, D.	4
Davies, D.	222
Davies, D. G.	301
Davies, E.	53
Davies, G.	1
Davies, G. D.	251
Davies, G. M.	332
Davies, G. W. C.	268
Davies, Hanbury	217
Davies, Herbert	289
Davies, I. R.	273
Davies, J.	1
Davies, J.	1
Davies, J.	9
Davies, J.	33
Davies, J.	101
Davies, Jas.	109
Davies, J. B.	158
Davies, J. B.	266
Davies, J. M.	51
Davies, J. T.	289
Davies, L.	172
Davies, L. C.	26
Davies, M.	26
Davies, M. W.	129
Davies, R.	138
Davies, T.	2
Davies, Tim	8
Davies, T. E. P.	280
Davies, T. H.	289
Davies, W.	8
Davies, W.	374
Davies, W. A.	370
Davies, W. T.	366
Davies, Walter	33
Davies, William	34
Davis, E. C.	193
Davis, D. T. W.	257
Davis, F. W.	334
Davis, I. A.	346
Davis, J.	63
Davis, J. W.	31
Davis, Warren	63
Davis, W.	20
Davison, T.	67
Davison, W. H.	276
Davison	172
Davy, F. C.	224
Davy, W. C.	223
Davys, R. C.	188
Dawes, W. H.	250
Dawson, D.	349
Dawson, E. E.	362
Dawson, T. S.	87
Dawson, W.	22
Dawson	114
Dawson	145
Day, E.	114
Day, F.	121
Day, F. W.	82
Day, H. G.	121
Day, J.	81
Day, J. H.	366
Day, W. A.	114
Daykin, W.	26
Dayrell, C. J.	36
Dayrell, F. R.	176
Dayrell, F. W.	334

	Page.
Dayrell, R. L. ...	36
Dayrell, R. W. ...	47
Dayrell, T. ...	34
Deakin, G. ...	173
Deakin, G. W. ...	357
Deakin, R. Scott ...	371
Dealey ...	138
Dean, C. K. ...	99
Dean, J. W. ...	158
Dean, R. T. ...	39
Deazeley, J. H. ...	209
De Crespigny, H. O. C. ...	106
Deeley, C. H. ...	239
Deeley, H. M. ...	237
Deeley, W. C. ...	230
De Hamel, E. A. ...	360
De Jersey, C. C. ...	143
De Jersey, F. ...	124
De Jersey, P. R. ...	138
Delap, A. ...	370
De Morgan, C. G....	50
De Morgan, G. ...	50
Demuth, R. A. ...	296
Dendy, E. H. ...	368
Denman, L. W. ...	102
Denning, J. E. D. ...	172
Denning, J. F. C. ...	188
Denning, S. P. ...	132
Dennistoun, F. D. ...	178
Denton, H. R. ...	64
Denton, R. A. ...	309
Denton, T. W. ...	64
De Styrap, J. ...	63
Devereux, G. ...	4
Devonshire, J. ...	242
Dew, E. L. ...	114
De Wend-Fenton, W. F. ...	327
Dewes, A. ...	243
Dewes ...	160
De Winton, H. ...	110
De Woolfson, A. H. F. ...	314
Deykin, J. S. ...	271
Dicken, E. ...	5
Dickenson, E. T. ...	36
Dickenson, J. ...	105
Dickenson, W. ...	83
Dickin, E. S. ...	280
Dickin, G. ...	34
Dickin, G. N. ...	278
Dickins, A. R. A. ...	369
Dickins, T. B. ...	134
Dickinson, A. L. ...	366
Dickinson, F. S. ...	360
Dickinson, H. B. ...	184
Dickinson, J. ...	146
Dickinson, T. W. C.	145
Dickson, A. H. ...	342
Dickson, G. H. ...	325
Dickson, T. H. ...	298
Dillon ...	178
Dimes, W. ...	102
Dimmock, J. ...	174
Dingle, A. T. ...	222
Dingle, C. V. ...	245
Distin, J. W. B. ...	114
Dixon, A. W. ...	248
Dixon, C. ...	188
Dixon, F. F. ...	178
Dixon, G. ...	320
Dixon, J. B. ...	336
Dobbs, G. E. B. ...	337
Dobbs, J. F. K. ...	363
Dobbs, R. C. ...	168
Dobbs, W. E. J. ...	325
Dobell, A. T. ...	337
Dobell, R. L. ...	367
Dobson, C. E. J. ...	205
Dobson, E. ...	130
Dobson, F. ...	132
Docker, A. ...	228
Dodd, C. ...	165
Dodd, C. ...	254
Dodd, E. ...	47
Dodd, E. L. ...	363
Dodd, F. S. ...	163
Dodd, J. ...	62
Dodd, R. ...	95
Dodge, W. F. ...	173
Dodgson, E. H. ...	252
D'Olier, B. V. ...	371
Domvile, C. ...	18
Domvile, H. B. ...	57
Donaldson, G. ...	85

	Page.
Donaldson, G. ...	110
Donaldson, J. ...	31
Donaldson, P. E. ...	53
Donnell, C. E. H. ...	220
Doria, S. M. R. ...	35
Doubty, J. ...	7
Douglas, C. E. ...	242
Douglas, J. H. ...	51
Douglas, J. H. ...	219
Douglas, K. ...	240
Douglas, M. ...	369
Douglas ...	173
Douglas ...	173
Douglass, J. H. ...	296
Douglass, W. N. G.	319
Dovaston, A. ...	209
Dovaston, J. F. E....	204
Dovaston, J. F. M. ..	12
Dovaston, W. D. ...	205
Dove, E. P. ...	301
Dowling, R. B. ...	195
Downes, A. H. ...	190
Downes, A. W. ...	129
Downes, J. ...	1
Downes, J. ...	7
Downes, W. J. ...	33
Downing, H. ...	84
Downing, T. W. ...	239
Downton, H. M. ...	220
Downward, F. F. ...	222
Downward, G. R. ...	24
Downward, O. G. ...	215
Dowson, E. ...	150
Dowson, E. H. ...	353
Dowson, W. H. ...	295
Drake, R. ...	41
Drake, W. ...	88
Draper, E. H. ...	158
Draper, J. W. ...	173
Dresser, H. B. ...	202
Drew, E. ...	320
Drew, G. ...	17
Drew, J. ...	18
Drewe, E. S. ...	38
Dreydel, A. J. ...	323
Dreyfus, I. C. ...	339
Driffield, E. B. ...	323
Drinkwater, A. ...	84
Drinkwater, C. H. ...	129
Drinkwater, F. J. ...	145
Drinkwater, F. A. ...	303
Drinkwater, J. P. ...	124
Drinkwater, R. P. ...	82
Druce, Alex. ...	127
Druce, Albert ...	146
Druce, A. J. ...	138
Druce, E. ...	130
Druce, F. ...	132
Druce, G. ...	103
Druce, K. P. ...	292
Druce, O. E. ...	232
Druce, R. A. ...	168
Druce, R. M. P. ...	317
Druce, V. P. ...	307
Druce, W. C. ...	266
Druitt, A. B.	204, 378
Drury, T. J. ...	53
Dryden, H. E. L. ...	94
Drysdale, J. M. ...	349
Duff, J. ...	51
Duffield ...	130
Duffin, C. E. ...	330
Duffin, J. T. ...	344
Duke, T. ...	374
Duke, W. ..	8
Dukes, E. R. ...	48
Dukes, F. ...	84
Dukes, J. ...	94
Dukes, R. M. ...	49
Dukes, T. W. ...	41
Dulley, E. H. ...	353
Duncan, C. F. ...	231
Duncan, F. J. ...	257
Duncan, G. H. F. ...	266
Duncan, H. C. ...	285
Duncan, H. S. ...	245
Dundas, J. W. D. ...	67
Dunlop, F. C. ...	204
Dunlop, H. H. G. ...	223
Dunlop, J. G. ...	292
Dunlop, W. W. ...	204
Dunn, H. J. ...	292
Dunn, J. ...	150
Dunn, W. N. ...	279
Dunscombe, T. W. ...	278
Dunstan, H. M. ...	163

	Page.
Dupré, S. ...	63
Durston, J. ...	5
Dutton, C. ...	365
Dutton ...	160
Dwyer, J. ...	54
Dwyer, M. A. ...	54
Dykes, L. B. B. ...	40
Dykes, L. J. B. ...	72
Dykes, L. P. B. ...	49
Dymock, E. H. ...	50
Dymond, F. J. ...	322
Dyson, S. ...	233
Dyson, W. L. ...	353
Eakin, I. H. H. ...	285
Eakin, R. W. ...	292
Ealand, A. N. ...	342
Easthope, F. ...	6
Eaton, A. ...	138
Eaton, J. A. ...	118
Eaton, J. B. ...	89
Eaton, J. ...	25
Eaton, D. H. T. M. K. ...	241
Eaton, H. D. U. H. M. K. ...	246
Ebrall, F. W. ...	281
Ebrall, S. B. ...	160
Ebrall, T. B. ...	161
Ebrall, W. B. ...	328
Eddowes, A. ...	188
Eddowes, C. W. ...	296
Eddowes, E. N. ...	163
Eddowes, F. ...	124
Eddowes, G. A. ...	179
Eddowes, H. M. ...	307
Eddowes, J. ...	26
Eddowes, J. ...	118
Eddowes, T. H. ...	156
Eddowes, W. ...	18
Eddowes, W. ...	121
Eddowes, W. ...	152
Eddowes, W. C. ...	180
Eden, H. H. ...	148
Eden, T. M. B. ...	148
Edge, H. P. H. ...	276
Edgcombe, R. W. ...	198
Edgell, C. A. ...	246
Edgell, E. A. ...	234
Edgerley, E. E. ...	184
Edgerley, J. F. ...	101
Edgerley, R. J. ...	101
Edgerley, S. W. ...	198
Edgerley, W. ...	101
Edmondson, A. C. ...	344
Edmunds ...	154
Edwardes, B. ...	17
Edwardes, F. ...	94
Edwardes, H. H. ...	17
Edwardes, H. J. ...	85
Edwardes-Ashworth, F. G. ...	180
Edwards, C. ...	2
Edwards, C. ...	3
Edwards, C. ...	6
Edwards, C. ...	156
Edwards, C. T. P....	234
Edwards, E. ...	4
Edwards, E. ...	180
Edwards, E. J. J. G.	60
Edwards, E. L. ...	217
Edwards, E. W. ...	191
Edwards, F. ...	9
Edwards, F. ...	195
Edwards, F. A. H.	220
Edwards, F. H. ...	283
Edwards, G. ...	154
Edwards, G. D. ...	369
Edwards, G. T. G....	239
Edwards, H. H. N.	314
Edwards, Hugh ...	4
Edwards, J. ...	4
Edwards, J. ...	121
Edwards, J. C. ...	248
Edwards, J. W. ...	65
Edwards, L. ...	292
Edwards, R. ...	4
Edwards, R. ...	5
Edwards, R. ...	99
Edwards, R. ...	136
Edwards, R. L. ...	134
Edwards, R. W. ...	121
Edwards, T. ...	7
Edwards, T. ...	9
Edwards, T. G. N....	252
Edwards, T. W. ...	121

	Page.
Edwards, W. B. D.	249
Edwards, W. G. ...	220
Edwards, W. G. A.	170
Egerton, C. De P....	48
Egerton, J. C. ...	136
Eichbaum ...	173
Eld, E. ...	48
Eld, R. ...	48
Elder, G. T. D. ...	289
Eley, F. ...	245
Elias, E. ...	362
Elkington, A. H. A.	363
Ellen, F. S. ...	202
Elley, S. ...	305
Elley, T. B. ...	289
Elley, W. H. ...	296
Elliot, H. S. ...	141
Elliot, R. T. ...	109
Elliot, W. ...	141
Ellis, A. ...	211
Ellis, A. D. ...	166
Ellis, A. J. ...	61
Ellis, E. W. ...	76
Ellis, G. R. ...	368
Ellis, Hugh ...	15
Ellis, J. ...	4
Ellis, J. ...	15
Ellison, A. R. ...	312
Ellison, H. B. ...	319
Ellsmear, J. ...	2
Ellsmere, J. ...	5
Elsmere, S. ...	5
Elsmere, A. ...	180
Elsmere, C. ...	176
Elsmere, E. ...	180
Elsmere, W. ...	195
Emerson, E. B. ...	180
Emerson, J. J. ...	180
Emery, J. ...	19
Emery, R. ...	21
Empson, R. C. ...	82
England, G. A. ...	339
England, N. A. ...	351
England, J. H. ...	360
England, S. A. ...	333
English, J. O. ...	197
English, W. W. ...	197
Essex, J. R. ...	184
Etheridge, H. H. ...	191
Eustace, R. W. B....	263
Eustace, S. G. L. ...	269
Evans, A. B. ...	244
Evans, A. F. ...	347
Evans, A. L. ...	276
Evans, C. ...	3
Evans, C. W. ...	360
Evans, D. ...	118
Evans, D. S. W. ...	307
Evans, E. A. ...	278
Evans, E. C. ...	70
Evans, E. G. ...	200
Evans, E. L. D. ...	344
Evans, E. N. ...	281
Evans, E. R. ...	334
Evans, F. A. D. ...	314
Evans, F. P. J. ...	28
Evans, G. A. ...	279
Evans, G. S. ...	351
Evans, Hugh ...	24
Evans, Hamilton ...	269
Evans, Ivor ...	334
Evans, J. ...	3
Evans, J. ...	4
Evans, J. ...	16
Evans, J. ...	28
Evans, J. ...	184
Evans, J. ...	300
Evans, J. A. ...	95
Evans, J. N. ...	312
Evans, J. P. ...	378
Evans, J. R. ...	161
Evans, J. W. D. ...	334
Evans, J. W. S. ...	210
Evans, L. A. L. ...	220
Evans, P. A. ...	180
Evans, P. J. ...	53
Evans, R. D. ...	31
Evans, R. H. ...	20
Evans, R. H. ...	143
Evans, R. L. ...	305
Evans, R. O. ...	104
Evans, R. S. ...	367
Evans, R. T. ...	351
Evans, R. Wilson...	13
Evans, R. Weaver...	32
Evans, S. ...	1

	Page.
Evans, Sackville ...	24
Evans, S. M. ...	337
Evans, T. ...	7
Evans, T. ...	13
Evans, T. E. ...	108
Evans, T. F. ...	278
Evans, T. S. ...	80
Evans, W. ...	118
Evans, W. ...	143
Evans, W. ...	233
Evans, W. A. W. ...	207
Evans, W. E. ...	25
Evans, W. H. D. ...	292
Evans, W. L. ...	336
Evans ...	124
Evers-Swindell, E. T.	352
Ewing, J. D. ...	184
Eykyn, C. H. ...	274
Eyre, S. P. ...	38
Eyton, J. W. ...	17
Eyton, R. ...	168
Eyton, R. W. ...	17
Eyton, T. W. ...	17
Faber, A. T. ...	276
Faber, C. E. ...	252
Faber, F. W. ...	59
Faber, J. G. ...	254
Fair, A. E. ...	292
Fairchild, W. E. ...	336
Fairclough, W. ...	371
Fairgray, C. J. ...	356
Fairrie, J. L. ...	360
Fairrie, G. ...	366
Fairweather, F. H....	281
Falkner, A. H. ...	292
Fall, R. W. ...	104
Fanshawe, R. ...	136
Fanshawe, T. B. ...	136
Farbridge, S. B. ...	320
Farmer, G. ...	281
Farmer, J. ...	8
Farmer, W. H. ...	274
Farr, E. T. C. ...	339
Farr, W. ...	375
Farwell, F. A. ...	208
Fawcett, J. G. ...	46
Fawcett, P. C. ...	292
Fawcus, C. O. ...	204
Fawsitt, T. R. ...	347
Fearne, F. W. E. ...	111
Feetham, J. ...	86
Feetham, T. O. ...	87
Feetham, W. ...	86
Felkin, F. W. ...	271
Fell, R. G. ...	367
Fell, T. ...	42
Fellowes, W. ...	106
Fenn, A. T. C. ...	246
Fenwick, C. H. ...	231
Fenwick, W. ...	233
Fenwick ...	132
Ferard, B. A. ...	136
Ferguson, C. J. ...	161
Ferguson, R. S. ...	154
Ferguson, S. C. ...	257
Fernyhough, J. ...	341
Ferrington, F. H. ...	254
Ferrington, G. W....	242
Ffoulkes, C. J. ...	253
Ffoulkes, E. A. ...	253
Ffoulkes, E. S. ...	98
Ffoulkes, H. P. ...	88
Ffoulkes, J. J. ...	49
Ffoulkes, W. W. ...	111
Fiddian, W. ...	185
Fidier, L. L. ...	28
Field, D. ...	95
Field, R. T. ...	250
Field, W. ...	95
Fielding, G. R. ...	327
Finch, C. H. ...	253
Finlay, J. G. ...	176
Finny, A. J. ...	339
Finny, C. M. ...	347
Finny, C. E. ...	298
Finny, W. W. ...	298
Firth, D. G. ...	364
Firth, F. J. W. ...	367
Firth, F. G. ...	303
Firth, H. J. R. ...	303
Fishbourne, T. ...	132
Fisher, C. U. ...	223
Fisher, F. R. ...	163
Fisher, J. ...	87
Fisher, J. A. ...	295

Page.
Fisher, J. E. ... 191
Fisher, J. H. ... 230
Fisher, T. J. ... 195
Fitz-Gibbon, A. F. ... 362
Fitzherbert, H. H.... 158
Fitzherbert, H. B.... 314
Fitzherbert, J. ... 158
Fitzhugh, G. ... 285
Fitzhugh, R. T. ... 285
Fitzhugh, W. ... 286
Fitzmaurice, H. ... 246
Fitzmaurice, J. R. ... 246
Flanaghan, W. ... 27
Fleming, A. ... 90
Fleming, J. ... 141
Flemyng, F. P. ... 114
Fletcher, C. D. ... 202
Fletcher, F. B. ... 204
Fletcher, W. ... 60
Fletcher, W. B. ... 161
Fletcher, W. H. ... 197
Fletcher ... 176
Flinn, O. S. ... 333
Fluck, H. T. ... 106
Flynn, T. A. W. ... 225
Foldys, W. R. ... 352
Foley, A. W. ... 70
Foot, W. ... 360
Forbes, E. J. J. ... 333
Forbes, L. F. ... 369
Forbes, S. W. ... 349
Ford, A. F. ... 198
Ford, E. W. ... 188
Ford, J. ... 23
Ford, R. ... 35
Ford, W. ... 23
Ford, W. ... 26
Forester, H. T. ... 105
Forman, A. T. ... 319
Forman, E. H. ... 328
Forman, H. ... 353
Forman, R. S. ... 319
Forman, T. P. G. ... 339
Formby, M. L. ... 139
Formby, R. F. ... 139
Formby, R. H. ... 130
Forrest, A. W. ... 251
Forrest, C. H. ... 188
Forrest, F. W. ... 195
Forrest, H. E. ... 205
Forrest, N. ... 351
Forrest, W. P. ... 242
Forshaw, H. ... 216
Forshaw, R. A. ... 203
Forster, C. J. P. ... 89
Fort, J. ... 205
Foster, A. V. ... 278
Foster, B. Le N. ... 314
Foster, F. Le N. ... 357
Foster, J. ... 118
Foster, J. V. ... 334
Foster, R. G. ... 300
Foster, R. Le N. ... 299
Foster, T. ... 92
Foster, T. B. ... 129
Foster, T. C. Skeffington ... 92
Foster, W. O. ... 62
Foster, W. H. ... 260
Foster-Jackson, S.... 354
Foulkes, J. C. G. ... 228
Foulkes, T. ... 24
Foulkes, T. B. ... 87
Foulkes ... 145
Fowle, H. W. H. ... 279
Fowler, A. C. ... 305
Fowler, G. M. ... 260
Fowler, J. ... 263
Fox, A. ... 278
Fox, B. ... 4
Fox, C. H. ... 146
Fox, E. ... 83
Fox, E. L. ... 139
Fox, F. F. ... 139
Fox, G. ... 87
Fox, Gerald ... 195
Fox, G. J. ... 180
Fox, H. ... 210
Fox, H. H. ... 92
Fox, J. ... 4
Fox, V. S. ... 143
Fox ... 114
Foxton, F. ... 38
Frail, J. E. ... 173
Frampton, C. ... 46
Frampton, R. P. ... 73

	Page.
France, A. J. ...	216
France, F. ...	92
France, F. ...	204
France, G. ...	231
Frances, F. ...	5
Fraser, A. L. ...	359
Fraser, J. ...	105
Fraser, W. E. ...	246
Freeland, F. A. S....	190
Freeman, J. ...	8
Freme, J. H. ...	134
Freme, T. ...	142
French, C. A. ...	320
French, C. S. ...	367
French, E. J. ...	300
French, E. N. ...	309
French, G. ...	85
French, M. D. ...	85
French, T. N. ...	330
Frizell, R. H. F. ...	23
Frizell, W. B. F. ...	23
Frost, C. ...	161
Fruhe-Sutcliffe, R. ...	364
Fry, E. H. ...	305
Fryer, J. R. ...	224
Fryer-Smith, S. ...	282
Fullager, W. S. ...	309
Fulton, F. ...	298
Furley, E. H. M. ...	349
Furley, G. M. ...	301
Fussell, J. T. R. ...	94
Fussell, J. G. C. ...	81
Fussell, T. S. D. ...	102
Gabb, H. S. ...	310
Gadsby, H. ...	364
Gadsby, J. ...	339
Gadsby, R. ...	349
Gale, T. ...	180
Galt, J. F. J. ...	214
Gamble, D. ...	295
Gamlin, A. G. ...	367
Gamlin, R. ...	339
Gandy, F. ...	65
Gane, J. ...	375
Garden, A. R. H. ...	246
Garden, H. C. ...	246
Gardner, E ...	369
Gardner, R. ...	132
Gardner, T. K. ...	132
Gardner, W. A. ...	317
Garland, C. H. ...	228
Garland, N. De F....	314
Garnett, G. ...	35
Garnett, T. ...	208
Garnett, W. B. ...	95
Garrett, E. W. ...	191
Garrett, H. G. ...	311
Gaskell, H. L. ...	72
Gaskell, C. H. ...	349
Gaskell, R. M. ...	329
Gaskell, W. R. ...	342
Gaye, A. ...	311
Gee, L. ...	236
Geidt, B. G. ...	204
Geohegan, F. W. ...	344
Geoghegan, R. H. ...	312
George, L. S. ...	248
George, R. ...	25
George ...	150
Gepp, C. G. ...	168
Gething, B. W. E....	334
Gething, G. A. ...	296
Gething, S. ...	365
Getty, J. H. ...	353
Gibbon, E. ...	75
Gibbon, J. H. ...	36
Gibbons, A. W. ...	296
Gibbons, F. ...	139
Gibbons, J. H. ...	298
Gibbons, J. R. ...	342
Gibbons, W. ...	341
Gibson, D. G. ...	369
Gibson, E. J. C. ...	322
Gibson, G. M. ...	309
Gibson, P. O. ...	368
Gibson, W. ...	36
Gibson ...	122
Gifford, E. H. ...	118
Gifford, R. ...	7
Gilbert, J. E. ...	205
Gilbertson, F. ...	224
Gilbertson, I. W. ...	224
Gilbertson, W. ...	56
Gilbey, J. ...	42
Gilby, W. ..	19

	Page.
Gilby, W. R. ...	17
Gilby ...	122
Giles, B. H. ...	190
Giles, H. H. ...	349
Gilkes, A. H. ...	170
Gilkes, W. H. ...	170
Gill, T. ...	49
Gill, T. ...	303
Gillett, B. M. ...	367
Gillett, R. C. ...	244
Gillett, R. F. ...	358
Gillibrand, T. B. ...	339
Gillitlie, A. A. ...	171
Gillman, H. A. ...	66
Gilpin, E. ...	72
Gilpin, G. B. ...	95
Gisby, H. M. ...	311
Gittens, G. D. ...	60
Gittens, J. ...	60
Gittins, T. ...	9
Gittins ...	136
Givan, H. C. ...	370
Gladstone, J. N. ...	31
Gladstone, M. ...	129
Glasier, C. ...	188
Glasspoole, R. D. ...	138
Gleadowe, R. W. ...	69
Gleadowe, T. E. A.	303
Gleadowe, T. S. ...	163
Glover, E. O. ...	301
Glover, J. R. ...	332
Glover, W. C. ...	289
Godber, H. G. ...	368
Godby, A. ...	171
Godby, C. J. ...	176
Godby, F. G. ...	185
Godby, W. H. ...	171
Goddard, H. H. ...	195
Goddard, J. S. ...	206
Godfrey, W. ...	39
Godson, H. G. ...	364
Godwin, W. A. ...	233
Goldie, A. S. ...	322
Goldie, B. A. H. ...	254
Goode, W. W. ...	266
Goodford, H. ...	54
Goodinge, J. M. ...	84
Goodman, G. G. ...	298
Goodman, R. F. ...	333
Goodrich, J. P. ...	53
Goodrich, W. J. P.	50
Goodricke, F. L. H.	23
Goolden, H. J. ...	370
Gordon, H. ...	124
Gordon, H. H. ...	236
Gordon, R. ...	87
Gorham, A. ...	220
Gostenhofer, F. S. ..	344
Goucher, T. B. ...	251
Gough, E. ...	51
Gough, E. J. ...	180
Gough, N. M. ...	367
Gough, R. ...	20
Goughe, H. ...	5
Gould, A. P. ...	198
Gould, E. ...	3
Gould, P. ...	266
Gouldbourn, J. B. ...	295
Gouldsmith, C. C. ...	289
Gover, W. ...	95
Gowan, G. ...	92
Gowan, H. ...	104
Graham, G. ...	288
Graham, H. C. ...	281
Graham, W. P. ...	74
Graham ...	143
Grainger, A. C. ...	320
Grainger, E. H. ...	296
Grane, J. B. ...	222
Grant, A. P. ...	371
Grant, A. S. ...	296
Grant, B. D. ...	333
Grant, J. ...	98
Grant, J. S. ...	320
Grantham-Hill, C. ...	367
Gratrex, T. P. ...	114
Graves, C. E. ...	154
Graves, J. T. ...	254
Graves, T. W. ...	208
Gray, A. ...	118
Gray, E. ...	118
Gray, F. ...	122
Gray, H. ...	286
Gray, H. E. ...	276
Gray, V. S. ...	369
Greaves, A. H. ...	238

	Page.
Greaves, E. E. ...	95
Greaves, H. ...	238
Greaves, H. S. ...	216
Greaves, W. G. ...	95
Greaves, W. H. ...	237
Green, A. ...	298
Green, A. L. B. ...	298
Green, C. ...	47
Green, C. A. Maddison ...	302
Green, E. A. ...	327
Green, E. H. ...	27
Green, F. S. ...	86
Green, F. ...	204
Green, F. J. ...	241
Green, G. De W. ...	215
Green, G. H. ...	204
Green, G. Holt ...	268
Green, H. W. ...	208
Green, J. A. ...	98
Green, J. E. ...	223
Green, K. W. ...	223
Green, R. B. ...	342
Green, W. ...	104
Green, W. H. P. ...	208
Green, W. J. H. ...	303
Green, W. S. M. ...	335
Greene, J. W. ...	188
Greener, W. J. ...	320
Greenhalgh, J. ...	176
Greenhalgh, R. ...	176
Greenhalgh, W. H.	188
Greenhalgh, W. R.	335
Greenly, J. P. W. ...	65
Green-Price, G. C. ...	295
Green-Price, J. L. ...	329
Green-Price, J. P. ...	307
Green-Price, R. H. ...	271
Green-Price, T. V. ...	262
Greenway, C. T. ...	56
Greenwood, G. ...	367
Greenwood, J. ...	352
Greenwood, J. J. ...	240
Greenwood, O. ...	364
Gregory, A. T. ...	52
Gregory, F. ...	173
Gregory, W. L. ...	24
Gregory, W. R. ...	96
Gregory ...	145
Gregson, E. M. ...	360
Gregson, G. A. ...	364
Gregson, J. ...	74
Gresley, F. ...	32
Gretton, F. E. ...	29
Greves, E. H. ...	211
Greville, F. S. ...	102
Grey, C. ...	98
Grey, H. ...	122
Grey, H. A. ...	98
Grey, H. W. ...	335
Grey, J. ...	6
Grey, J. R. ...	122
Grice, W. ...	58
Grierson, G. A. ...	180
Grierson, H. J. F. ...	190
Griffin, F. ...	256
Griffin, R. H. ...	196
Griffith, C. ...	9
Griffith, D. W. ...	73
Griffith, E. B. ...	365
Griffith, G. G. ...	73
Griffith, G. H. ...	311
Griffith, G. R. ...	333
Griffith, J. ...	8
Griffith, Jer. ...	6
Griffith, M. ...	373
Griffith, R. ...	8
Griffith, R. J. ...	173
Griffith, S. ...	373
Griffith, W. W. ...	132
Griffith, ...	118
Griffiths, A. F. ...	240
Griffiths, C. T. ...	214
Griffiths, E. ...	83
Griffiths, F. T. ...	89
Griffiths, G. ...	43
Griffiths, G. ...	9
Griffiths, J. ...	5
Griffiths, J. ...	6
Griffiths, R. J. ...	83
Griffiths, R. W. ...	239
Griffiths, T. W. ...	185
Griffiths, W. G. ...	52
Griffiths ...	126
Grime, E. ...	46
Grimes, G. ...	188

	Page.
Grimston, C.	19
Grimshaw, J. N.	283
Grincell, R.	7
Grindley, H. S.	268
Grazebrook, R. M.	370
Gronow, T.	206
Grose, E.	346
Grose, J.	286
Grossmith, L. R.	307
Grosvenor, H. J.	242
Grove, E. H.	50
Grove, G. H.	69
Groves, G. J.	171
Groves, W. H.	341
Grundy, C.	320
Grundy, F.	329
Grundy, S. P.	320
Grundy, W. W.	335
Gubbins, G. W.	181
Guest, J.	249
Guest, R.	249
Guest-Williams, S. B.	205
Gunnell, H. H.	232
Gunter, H.	168
Gunton, C. F.	196
Gunton, E. S.	342
Gunton, F.	166
Gurdon, P. N.	370
Gutch, E. H. B.	344
Gwatkin, E. A.	314
Gwatkin, F. L.	303
Gwatkin, H. M.	161
Gwatkin, T.	161
Gwatkin, W. H. T.	227
Gwatkin, W. G.	217
Gwyn, R.	98
Gwynn, A. B.	239
Gwynn, R. H.	15
Gwynne, R. S.	295
Hack, M. S.	274
Hacking, R. H.	335
Hadfield, A.	43
Hadley, I. A.	260
Hadwen, F. W.	188
Hadwen, G. A.	188
Haggard, E. A.	220
Haig, C. E.	176
Haig, A. W.	203
Hale, E. N.	276
Hale,	158
Hale, —	166
Halhed, N. G. B.	314
Halkett, —	148
Hall, E. G.	181
Hall, F. J.	177
Hall, G. T.	171
Hall, H. S. H.	347
Hall, Hubert	212
Hall, Jas.	30
Hall, R. S.	339
Hall, T. G.	298
Hall, W.	109
Hall, W. F. A.	264
Hallam, G. H.	166
Hallam, J. H.	197, 227
Halliwell, W.	5
Halliwell-Rogers, E.	366
Hamer, H.	368
Hamer, J.	357
Hamer, J. E.	339
Hamer, J. L. P.	312
Hamer, J. S.	353
Hamerton, J.	59
Hamilton, A.	86
Hamilton, A.	109
Hamilton, A.	118
Hamilton, A. H.	301
Hamilton, G. H.	109
Hamilton, H. A.	109
Hamilton, H. M.	234
Hamilton, Hugh	63
Hamilton, J. S.	289
Hamilton, R.	353
Hamlyn, H. J.	330
Hammerton, J.	59
Hammill, J.	339
Hammill, N.	325
Hamp, J.	200
Hanbury, A.	29
Hanbury, H. T.	357
Hand, P.	15
Hands, F.	27
Hanley, J. L.	52
Hanmer, C. J.	375
Hanmer, H.	81

	Page.
Hanmer, J. ...	173
Hanmer, P. ...	171
Hanmer, T. ...	8
Hanmer-Jones, E. I.	330
Hanmer-Jones, G. ...	344
Hanscombe, H. J. ...	314
Hanson, W. B. ...	134
Harding, G. ...	78
Harding, G. ...	91
Harding, J. ...	35
Harding, J. B. ...	346
Harding, M. J. ...	198
Harding, W. ...	78
Harding ...	163
Hardman, H. ...	73
Hardy, A. F. ...	260
Hardy, C. ...	69
Hardy, F. H. ...	262
Hardy, F. K. ...	327
Hardy, G. ...	69
Hare, F. T. ...	145
Hargreave, O. ...	366
Hargreaves, J. ...	94
Hargreaves, C. K....	360
Hargreaves, R. ...	52
Hargreaves, R. W.	367
Hargreaves - Mawdsley, R. ...	367
Harland, R. ...	260
Harland, W. C. ...	260
Harman, — ...	127
Harley, E. ...	47
Harley, W. ...	107
Harling, B. ...	105
Harper, E. ...	54
Harper, L. ...	30
Harper, P. ...	307
Harper, R. W. ...	212
Harries, A. W. ...	341
Harries, C. J. ...	152
Harries, E. C. ...	250
Harries, F. G. ...	266
Harries, G. E. ...	278
Harries, H. F. ...	278
Harries, J. F. ...	227
Harries, N. G. ...	256
Harris, E. ...	1
Harris, F. W. ...	86
Harris, G. E. ...	156
Harris, G. F. ...	66
Harris, Henry ...	75
Harris, Hugh ...	75
Harris, J. ...	41
Harris, Jas. ...	104
Harris, J. P. ...	75
Harris, S. ...	108
Harris, S. S. ...	271
Harris, T. C. F. ...	371
Harris, W. B. ...	254
Harris-Jones, J. B. ...	269
Harrison, B. ...	370
Harrison, C. D. ...	353
Harrison, Chris. ...	177
Harrison, E. ...	368
Harrison, G. ...	118
Harrison, G. E. S. ..	339
Harrison, G. R. D....	304
Harrison, H. D. ...	109
Harrison, H. E. ...	330
Harrison, H. W. A.	239
Harrison, J. ...	14
Harrison, J. ...	21
Harrison, J. ...	86
Harrison, J. ...	134
Harrison, J. B. ...	50
Harrison, J. G. ...	367
Harrison, J. J. ...	118
Harrison, J. M. R....	317
Harrison, L. ...	286
Harrison, P. I. ...	63
Harrison, R. ...	118
Harrison, R. ...	374
Harrison, R. J. ...	63
Harrison, R. Mostyn	206
Harrison, T. ...	115
Harrison, T. D. ...	344
Harrison, W. ...	110
Harrison ...	181
Hart, W. ...	80
Hartcup, J. A. ...	362
Hartcup, W. R. M.	332
Hartley, A. ...	158
Hartley, A. D. ...	214
Hartley, E. L. ...	249
Hartley, G. ...	43
Hartley, G. P. ...	370

	Page.
Hartley, G. W. ...	43
Hartley, M. ...	129
Hartley, P. ...	242
Hartshorne, C. H. ...	36
Hartshorne, C. K. ...	129
Harvey, A. E. ...	365
Harvey, B. ...	5
Harvey, B. N. ...	344
Harvey, C. F. ...	314
Harvey, C. J. ...	283
Harvey, G. H. K. ...	367
Harvey, J. ...	5
Harvey, J. ...	49
Harvey, L. B. ...	339
Harvey, R. ...	346
Harvey, R. S. ...	349
Harvey, V. D. ...	364
Harvey, W. G. ...	304
Harwood, H. F. ...	353
Harwood, T. ...	373
Harwood, T. E. ...	146
Hasell, C. ...	70
Hasell, W. L. ...	83
Haseler, T. R. ...	367
Haseler, W. R. ...	367
Haslam, C. S. ...	325
Haslam, G. D. ...	320
Haslam, H. H. ...	314
Haslam, R. H. ...	329
Haslam, S. B. ...	322
Haslam ...	142
Haslam ...	177
Haslam ...	177
Haslam ...	177
Haslewood, E. S. S.	301
Haslewood, G. H. ...	314
Hatch, A. E. ...	233
Hatch, C. G. ...	242
Hatch, H. F. ...	192
Hatch, W. K. ...	192
Hatch, W. L. R. ...	363
Hatt-Cook, G. ...	332
Hatton, J. ...	6
Hatton, T. ...	10
Haughton, J. C. ...	71
Havers, A. C. ...	274
Havers, C. J. ...	257
Havers, H. L. ...	283
Havers, W. J. ...	263
Hawkes, A. ...	66
Hawkes, F. S. ...	262
Hawkins, E. S. ...	300
Hawkins, J. ...	3
Hawksley, J. P. V....	304
Hawksley, S. ...	156
Hawthorn, E. E. S.	311
Hay, E. ...	51
Hay, G. L. ...	269
Hay, J. ...	29
Hay, K. S. ...	263
Hay, W. R. ...	211
Haycock, J. H. ...	143
Haycock, W. H. ...	42
Haycock, — ...	130
Haycroft, H. R. H.	196
Hayes, T. ...	41
Haynes, A. H. ...	368
Hayton, H. ...	86
Hayward, J. ...	3
Hazeldine, F. J. ...	246
Hazlewood, E. ...	97
Hazlewood, G. D. ...	28
Hazlewood, J. ...	28
Headlam, T. E. ...	70
Headley, W. ...	57
Heald, J. ...	232
Heald, D. ...	368
Heald, T. C. L. ...	363
Heald, R. ...	359
Healey, E. S. ...	355
Heane, R. H. ...	336
Heap, J. S. ...	321
Hearn, R. J. ...	364
Heath, James ...	142
Heath, Joseph ...	143
Heathcote, C. L. ...	156
Heathcote, J. N. ...	42
Heathcote ...	156
Heaton, P. R. ...	369
Hebson, R. ...	82
Hedley, O. W. E. ...	341
Heinemann, A. P. ...	286
Heitland, A. R. ...	204
Heitland, W. E. ...	177
Hellyer, G. W. M. ...	84
Hemans, A. ...	59

	Page.
Hemans, H. W. ...	102
Hemphill, F. ...	229
Hemphill, F. B. R.	196
Hemphill, S. C. J. ...	190
Henderson, H. W. ...	339
Henery, L. ...	76
Henney, T. F. ...	62
Hennings, H. ...	9
Henry, A. ...	70
Henslow, F. H. ...	66
Henstock, A. J. ...	226
Henstock, F. T. ...	233
Hepherd, W. H. ...	208
Heptinshall, J. M. ...	21
Hepton, W. ...	343
Herbert, G. H. ...	298
Herbert, J. A. ...	48
Herbert, J. W. ...	229
Heron, H. ...	42
Heselton, J. L. ...	364
Heslop, G. F. ...	341
Heslop, G. H. ...	229
Hetherington, G. E.	204
Hetherington, R. M.	335
Heurtley, A. C. ...	271
Hewetson, J. B. ...	230
Hewitt, C. W. F. ...	258
Hewitt, T. ...	41
Hewson, T. A. W....	268
Heycock, T. ...	143
Heyland, A. ...	47
Heywood, G. W. ...	231
Heywood, H. ...	369
Heyworth, H. O. ...	266
Heyworth, W. ...	266
Hibberd, C. F. ...	321
Hibbert, C. G. R. ...	257
Hibbert, G. S. ...	314
Hibbert, H. ...	158
Hibbert, J. P. M. ...	347
Hibbert, J. T. ...	115
Hibbert, P. J. ...	188
Hibbert, O. Y. ...	329
Hickin, H. B. ...	229
Hickman, A. M. ...	300
Hickman, A. P. ...	216
Hickman, G. ...	171
Hickman, T. H. T.	314
Hickman, W. ...	86
Hickman ...	163
Hicks ...	122
Hicks ...	168
Hickson, C. G. ...	370
Hide, J. S. ...	369
Highet, W. T. ...	335
Higgins, H. ...	21
Higgins, J. ...	21
Higgins, W. ...	21
Higgins, W. ...	226
Higginson, J. ...	53
Higgs, A. C. ...	195
Hilditch, J. E. ...	53
Hilditch, H. E. ...	107
Hilditch, R. ...	46
Hilditch, S. ...	108
Hildyard, A. G. ...	52
Hildyard, F. ...	28
Hildyard, F. W. ...	236
Hildyard, H. N. ...	227
Hildyard, H. S. N.	33
Hildyard, J. ...	22
Hildyard, Jas. ...	43
Hiles, G. ...	60
Hiles, H. ...	21
Hiles, T. ...	24
Hill, A. W. ...	105
Hill, B. ...	166
Hill, C. A. W. N. ...	51
Hill, C. D. ...	36
Hill, C. J. G. ...	300
Hill, F. R. W. ...	192
Hill, H. ...	102
Hill, J. ...	10
Hill, J. A. ...	333
Hill, J. C. ...	87
Hill, J. S. ...	212
Hill, Philip ...	36
Hill, Percy ...	83
Hill, T. ...	37
Hill, T. Noel ...	16
Hill, R. ...	13
Hill, R. ...	8
Hill, R. ...	11
Hill, Row. ...	10
Hill, W. ...	13
Hill, W. ...	102

	Page.
Hilleary, F. E.	154
Hilleary, R.	286
Hill-James, W.	136
Hills, G. G.	329
Hills, P. G.	346
Hilton, C. K.	344
Hilton, E. K.	274
Hilton, R. H.	33
Hind, E.	49
Hind, J. N. P.	130
Hinde, F.	90
Hindle, R. S.	330
Hindlip, Lord	50
Hingley, A. E.	268
Hingley, H. B.	272
Hinmers, W.	370
Hinrich, C. J.	152
Hinton, A.	260
Hinton, J.	79
Hinton	115
Hipkins, F. C.	188
Hipkins, F. W.	344
Hiron, Whateley	102
Hirsch, J. G.	335
Hirst, G. P.	357
Hitchcock, J.	13
Hobbs, A. R. M.	357
Hockenhull, T. D.	359
Hockin, C. O.	354
Hodges, G.	7
Hodges, H. S.	234
Hodgkinson, W. A.	239
Hodgkiss, F.	2
Hodgson, A. T.	226
Hodgson, E. D.	122
Hodgson, E. C.	229
Hodgson, H. B.	206
Hodgson, H. J.	89
Hodgson, J.	42
Hodgson, I. S.	42
Hodgson, R. D.	177
Hoffman, G. A.	365
Hoffman, R. H.	369
Hogg, T.	37
Hogg, T. A.	45
Hogg, W.	69
Hogge, F.	124
Hogge, H.	124
Hoggins, J.	14
Holbech, R. A.	346
Holberton, P. V.	312
Holberton, R. B.	292
Holberton, T. E.	333
Holcombe, F.	163
Holcombe	166
Holcroft, E.	223
Holcroft, F.	236
Holden, H.	61
Holdroyd, F. V.	355
Holland, A.	62
Holland, A. D.	222
Holland, R. C.	229
Hollis, W. S.	311
Holme, J.	10
Holme, S.	1
Holmes, A.	143
Holmes, C. F.	125
Holmes, H. O.	90
Holmes, L.	125
Holt, A. B.	335
Holt, E. A.	343
Holt, E. L.	286
Holt, G. B.	323
Holt, G. S.	339
Holt, J.	333
Holt, J. S.	337
Holt, L.	363
Holt, L. V.	368
Holt, L. S.	371
Holt, W. H.	34
Holyoake, F. L.	23
Holyoake, G.	23
Holyoake, H.	28
Holyoake, L. R.	168
Holyoake, T.	24
Home, F. C. M.	368
Homer, A.	253
Homfray, A. T.	125
Homfray, F. C.	240
Homfray, F. H.	130
Homfray, F.	122
Homfray, H.	122
Homfray, J.	122
Homfray, H. E.	118
Homfray, Jeston	118
Homfray, T.	118

	Page.
Hooper, A. C.	89
Hooper, C. G.	344
Hooper, H. S.	323
Hope, I. M.	365
Hope, N. H.	323
Hope, R. W.	301
Hope, S. P.	122
Hope, W.	122
Hope, W.	173
Hopkins, J. O.	47
Hopper, A. M.	93
Hordern, R.	237
Hore, C. B.	314
Horlick, O. P. T.	344
Hornby, E. J. G.	77
Hornby, M. L.	264
Hornby, S. B.	68
Horne, B. W.	139
Horne, B. W.	296
Horne, C. L.	144
Horne, E. L.	146
Horne, H. P.	156
Horne, L. W.	288
Horne, O.	166
Horne, S.	166
Horner, E. T.	343
Horner, F.	181
Horner, L.	197
Horner, L. A.	333
Horrocks, A. N.	341
Horsfall, B. W.	322
Horsman, P. S.	55
Horton, H.	202
Horton, Ridley	202
Horton, R. C.	295
Horton, R. F.	214
Horton, W. W.	212
Hoskyns, C. W.	66
Hotchkin, S. V.	300
Hotchkiss, E.	2
Houlbrooke, T.	374
Houlston, T.	374
Hounsfield, G. W.	302
Hounsfield, J. H.	281
Hounsfield, T. J.	264
Household, H. B.	272
Household, H. W.	262
Hovey, E. L.	369
How, T. M.	100
How, W. W.	96
Howard, W.	27
Howard, W. L. C.	125
Howard-Smith, G. O.	317
Howard-Smith, H.	293
Howarth, E. G.	312
Howarth, W. G.	312
Howe, F. H.	246
Howe, R. L. B.	361
Howe, T.	25
Howell, A. A.	231
Howell, D. L.	244
Howell, E. B.	104
Howell, J. M.	227
Howell, J. T.	107
Howell, T.	24
Howell, W. T.	231
Howson, E. C.	247
Howson, J. A.	361
Howson, H. A.	354
Howson, T. A.	347
Hoyle, H.	318
Hoyle, R.	327
Hubbard, T.	58
Hubbersty, H.	65
Huddart, J. E. L. I.	279
Hudson, S. W.	321
Hudson, T.	1
Hudson-Kinahan, C. B.	335
Hughes, B.	4
Hughes, C.	38
Hughes, C.	111
Hughes, C. L.	39
Hughes, C. P.	208
Hughes, D. J.	198
Hughes, D. W.	99
Hughes, D. W.	99
Hughes, E.	21
Hughes, E.	62
Hughes, Evan	203
Hughes, E. A.	166
Hughes, E. F.	196
Hughes, H.	111
Hughes, Hugh	196
Hughes, H. H.	163
Hughes, H. H.	356

	Page.
Hughes, H. I. R. ...	364
Hughes, H. N. ...	26
Hughes, H. T. ...	188
Hughes, J. ...	25
Hughes, J. ...	43
Hughes, Jas. ...	67
Hughes, J. ...	196
Hughes, J. A. ...	152
Hughes, J. O. ...	347
Hughes, J. P. ...	185
Hughes, Llewellyn ..	168
Hughes, Martin ...	202
Hughes, M. C. ...	109
Hughes, O. ...	38
Hughes, P. ...	52
Hughes, P. E. ...	159
Hughes, R. A. ...	322
Hughes, R. C. ...	109
Hughes, R. D. ...	370
Hughes, R. E. ...	115
Hughes, R. Jukes ...	159
Hughes, R. T. ...	198
Hughes, T. E. ...	189
Hughes, T. H. ...	156
Hughes, T. Lloyd ...	212
Hughes, T. Smart ...	18
Hughes, W. ...	85
Hughes, W. ...	92
Hughes, W. ...	106
Hughes, W. ...	375
Hughes, W. C. ...	325
Hughes, W. H. ...	166
Hughes, W. H. ...	375
Hughes ...	163
Hughes ...	163
Hughes-Games, J. B.	357
Hughes-Games, W. B.	366
Hughes-Parry, T. R. J. ...	298
Hugh-Jones, T. W....	371
Hull, R. P. ...	83
Hulme, E. ...	15
Hulme, W. ...	15
Hulton, C. E. ...	319
Hulton-Harrop, A. B.	344
Hume, H. ...	72
Humfries, J. ...	9
Humfries, T. ...	8
Humphreys, E. ...	52
Humphreys, E. ...	75
Humphreys, G. ...	84
Humphreys, G. J. ...	230
Humphreys, H. ...	77
Humphreys, H. H....	236
Humphreys, T. ...	7
Humphreys, T. ...	59
Humphreys, R. T. ...	254
Humphreys ...	115
Humphries, C. ...	22
Humphries, C. ...	27
Humphries, R. ...	8
Humphries, W. ...	7
Humphry, J. T. ...	98
Humphry, W. G. ...	72
Humphrys, C. G. ...	343
Humphrys, F. H. ...	312
Humphrys, W. ...	336
Hunt, E. ...	132
Hunt ...	92
Hunter, E. H. ...	95
Hunter, G. ...	77
Hunter, P. H. R. ...	322
Hunter, W. A. ...	229
Hunter-Blair, C. E. B. ...	306
Hunton, J. R. ...	78
Hunton, T. R. ...	78
Hurford, W. H. ...	91
Hurst, R. ...	73
Hurt ...	97
Husey, C. H. ...	177
Hutchings, G. ...	44
Hutchings, H. ...	44
Hutchinson, G. ...	23
Hutchinson, G. ...	347
Hutchinson, M. ...	74
Hutchinson, N. W.	364
Hutchinson, T. ...	74
Hutchinson, W. ...	74
Hutton, C. W. N....	226
Hutton, H. ...	75
Hutton, S. S. ...	75
Huxley, G. A. ...	356
Hyde, C. R. ...	136

	Page.
Iliff, W. T. ...	95
Illingworth, G. N. ...	284
Illingworth, W. L....	300
Inge, C. ...	20
Inge, C. W. G. ...	276
Inge, T. L. ...	150
Inge, W. ...	18
Inge, W. ...	139
Inglis, C. C. ...	337
Inglis ...	148
Ingram, A. E. ...	250
Inman, E. H. ...	185
Innes, A. ...	61
Innes, T. ...	61
Irton, S. ...	26
Isitt, G. H. ...	339
Ismail, K. ...	296
Ivatt, A. W. ...	208
Ivens, H. T. C. ...	322
Izod, K. W. ...	344
Jackson, A. ...	286
Jackson, A. C. ...	168
Jackson, C. ...	81
Jackson, Cyril ...	339
Jackson, F. ...	145
Jackson, E. H. ...	129
Jackson, F. A. ...	25
Jackson, F. J. ...	226
Jackson, G. B. ...	196
Jackson, H. ...	19
Jackson, H. ...	311
Jackson, J. O. ...	322
Jackson, J. R. ...	145
Jackson, M. ...	330
Jackson, M. K. ...	368
Jackson, N. ...	364
Jackson, R. ...	356
Jackson, R. D. ...	370
Jackson, R. L. ...	146
Jackson, R. M. ...	315
Jackson, S. Foster ..	354
Jackson, T. ...	35
Jackson, W. ...	85
Jackson, W. ...	234
Jackson, W. H. ...	196
Jacobs, J. M. C. ...	296
Jacques, J. K. ...	244
Jacques, W. B. ...	234
Jacques, W. H. ...	264
Jagger, A. ...	244
Jagger, F. F. C. ...	300
Jagger, F. P. ...	240
Jagger, W. ...	279
James, A. K. ...	284
James, A. O. ...	185
James, C. ...	208
James, C. ...	357
James, C. E. ...	346
James, C. E. N. ...	279
James, C. H. ...	185
James, C. H. ...	218
James, D. W. ...	286
James, E. F. T. ...	196
James, E. H. ...	369
James, E. S. ...	279
James, H. W. ...	224
James, H. S. ...	89
James, J. ...	89
James, J. B. ...	185
James, J. Howard ...	221
James, J. H. ...	237
James, J. S. ...	196
James, J. T. ...	181
James, P. B. ...	289
James, S. H. ...	177
James, S. T. ...	238
James, T. ...	166
James, W. S. H. ...	284
James, W. P. ...	156
James, W. Hill ...	136
Jameson, A. B. ...	244
Jarman, J. ...	8
Jeans, S. B. ...	289
Jeans, W. D. ...	272
Jebb, A. A. ...	282
Jebb, J. T. ...	181
Jebb, R. A. ...	181
Jebb, R. D. ...	339
Jeffcock, F. J. C. ...	298
Jeffcock, R. S. ...	298
Jefferson, C. A. ...	223
Jefferson, J. E. ...	144
Jeffreys, E. ...	25
Jeffreys, W. ...	95
Jeffreys, W. E. ...	34

	Page.
Jeffreys, W. P. ...	168
Jeffries, G. ...	20
Jeffries, R. ...	20
Jeffris, W. ...	20
Jellicorse, J. ...	25
Jellicorse, W. ...	25
Jellicorse, W. ...	142
Jenkin, F. A. F. ...	272
Jenkin, W. M. F. ...	272
Jenkins, A. ...	273
Jenkins, C. E. ...	130
Jenkins, C. M. ...	284
Jenkins, J. ...	234
Jenkins, J. G. ...	52
Jenkins, R. ...	125
Jenkins, W. G. P. ...	52
Jenks, N. L. ...	361
Jenks, S. H. ...	326
Jennings, A. ...	119
Jennings, E. B. ...	119
Jennings, F. J. ...	212
Jennings, J. D. ...	181
Jennings ...	140
Jepson, R. W. ...	356
Jeremy, J. ...	185
Jervis, W. J. ...	171
Jesson, J. ...	22
Jessopp, J. W. ...	234
Jeudwine, G. ...	47
Jeudwine, J. J. ...	38
Jeudwine, J. W. ...	204
Jeudwine, W. ...	47
Johnes, A. O. ...	70
Johnes, J. ...	11
Johnson, A. P. ...	189
Johnson, C. ...	28
Johnson, C. ...	156
Johnson, C. T. ...	13
Johnson, G. E. ...	356
Johnson, G. ...	34
Johnson, G. H. S. ...	45
Johnson, H. ...	26
Johnson, H. ...	47
Johnson, H. ...	90
Johnson, H. E. ...	341
Johnson, Herbert ...	161
Johnson, Henry ...	169
Johnson, H. R. A.	171
Johnson, H. S. ...	330
Johnson, Jas. ...	14
Johnson, J. F. W. ...	273
Johnson, M. L. ...	357
Johnson, P. ...	321
Johnson, R. H. ...	13
Johnson, S. ...	374
Johnson, W. M. ...	202
Johnson ...	150
Johnston, J. A. W. ...	321
Johnstone, C. J. ...	41
Johnstone, G. ...	15
Johnstone, G. J. S. P. ...	189
Johnstone, J. ...	15
Johnstone, J. ...	357
Johnstone, V. B. ...	119
Jollands, B. E. ...	276
Jones, A. ...	109
Jones, A. H. ...	222
Jones, A. H. ...	240
Jones, A. R. ...	276
Jones, A. G. Y. ...	237
Jones, B. ...	47
Jones, C. ...	27
Jones, C. P. ...	215
Jones, C. W. ...	39
Jones, D. ...	9
Jones, D. ...	80
Jones, D. ...	374
Jones, D. G. D. J....	268
Jones, D. L. ...	302
Jones, D. O. ...	94
Jones, D. S. ...	329
Jones, E. ...	49
Jones, E. ...	125
Jones, E. Bowen ...	268
Jones, E. C. G. ...	274
Jones, E. G. ...	304
Jones, E. J. ...	293
Jones, E. Madoc ...	206
Jones, E. Mountford	185
Jones, E. O. ...	49
Jones, E. R. ...	185
Jones, Francis ...	47
Jones, Frederick ...	49
Jones, F. D. ...	349
Jones, F. F. .	271

	Page.
Jones, F. O. ...	208
Jones, F. V. Madoc	240
Jones, G. Benham ...	264
Jones, G. Hartwell...	226
Jones, Harvey ...	21
Jones, H. ...	56
Jones, Heighway ...	83
Jones, H. ...	115
Jones, Hor. M. ...	119
Jones, H. B. ...	234
Jones, H. D. ...	161
Jones, H. H. ...	359
Jones, H. L. ...	211
Jones, H. R. ...	17
Jones, H. Wynne ...	30
Jones, I. ...	40
Jones, J. ...	7
Jones, J. ...	8
Jones, Jos. ...	8
Jones, J. ...	13
Jones, J. ...	14
Jones, J. ...	57
Jones, J. ...	72
Jones, J. ...	106
Jones, J. ...	140
Jones, J. ...	152
Jones, J. ...	192
Jones, J. A. P. ...	204
Jones, J. H. ...	223
Jones, J. P. ...	238
Jones, J. S. ...	142
Jones, J. Watkins ...	132
Jones, J. Walter ...	320
Jones, Llewellyn ...	152
Jones, Lawrence ...	181
Jones, L. A. ...	315
Jones, L. G. ...	60
Jones, M. E. N. ...	293
Jones, N. ...	20
Jones, Philip ...	47
Jones, R. ...	18
Jones, R. ...	54
Jones, R. ...	60
Jones, R. ...	80
Jones, R. L. ...	369
Jones, R. Potter ...	298
Jones, T. ...	10
Jones, T. ...	11
Jones, T. C. ...	300
Jones, T. E. ...	173
Jones, T. N. ...	185
Jones, Wythen ...	17
Jones, W. ...	7
Jones, W. ...	9
Jones, W. ...	29
Jones, W. ...	40
Jones, W. ...	72
Jones, W. ...	115
Jones, W. Basil ...	106
Jones, W. E. ...	140
Jones, W. L. ...	226
Jones, Z. ...	4
Jones ...	159
Jopp, W. B. ...	104
Jordan, G. B. ...	49
Joseph, N. ...	95
Josselyn, F. O. ...	260
Jourdier, M. J. A. ...	344
Jowers, H. ...	260
Joyce, J. L. ...	326
Judge, C. B. ...	209
Judson, H. D. ...	286
Judson, J. E. ...	286
Juckes, A. P. ...	250
Juckes, W. W. ...	246
Julius, H. R. ...	94
Juson, J. ...	3
Kay, H. R. ...	295
Kay, J. C. ...	189
Kaye, H. L. ...	72
Kearsley ...	115
Keate, R. ...	41
Keate, R. ...	173
Keatinge, E. L. ...	369
Keely, E. R. P. ...	218
Keen, J. Loy. ...	177
Keene, W. ...	185
Keitley, C. H. ...	370
Kelham, M. ...	68
Kelham, R. ...	68
Kell, R. J. ...	169
Kelly, R. S. ...	289
Kelly, T. T. ...	289
Kemble, H. ...	84
Kemble, W. ...	87

	Page.
Kemmes, R. H. ...	56
Kemmis, H. ...	67
Kemp, G. ...	250
Kemp, H. C. E. ...	258
Kemp, H. T. ...	194
Kempson, E. W. E.	315
Kendall, H. E. ...	357
Kendall, H. J. ...	366
Kendall, W. J. ...	366
Kennedy, A. M. ...	130
Kennedy, A. S. ...	163
Kennedy, B. H. ...	39
Kennedy, C. R. ...	44
Kennedy, G. H. ...	258
Kennedy, G. J. ...	71
Kennedy, G. R. ...	154
Kennedy, J. ...	78
Kenrick, C. ...	311
Kenrick, G. O. ...	304
Kenrick, H. ...	43
Kenyon, H. ...	279
Kenyon, H. M. ...	304
Kenyon, J. H. ...	322
Kenyon, R. W. ...	111
Keown, H. ...	96
Keown, W. ...	96
Keown-Boyd, A. H.	226
Keown-Boyd, J. M.	206
Kershaw, E. L. ...	293
Kershaw, J. F. ...	290
Kershaw, P. S. ...	293
Kershaw, W. ...	130
Kettle, J. L. R. ...	48
Kewley, E. D. ...	137
Kewley, F. ...	119
Kewley, H. M. C. R.	299
Kewley, R. R. ...	129
Kewley, T. R. ...	110
Key, T. K. ...	106
Keysell, F. O. ...	260
Keysell, F. S. ...	266
Khaja, I. ...	296
Killeen, H. ...	177
Killeen, J. ...	177
Kinch, W. H. ...	253
King, B. ...	60
King, F. R. ...	272
King, R. C. ...	288
King, T. ...	56
Kirk, W. B. ...	273
Kirkby, F. E. ...	196
Kitchin, B. T. ...	249
Kitchin, H. B. ...	247
Kitson, C. H. ...	286
Kitson, F. ...	207
Kitson, J. B. ...	262
Kitson, J. L. ...	163
Kitson, R. H. ...	281
Kitson, W. T. ...	177
Kittermaster, D. B.	304
Kittermaster, F. J....	258
Kittermaster, H. B.	315
Kittermaster, J. ...	19
Kitto, C. L. ...	248
Kitto, H. ...	248
Kneller, E. C. S. ...	222
Kneighton, G. F. ...	364
Knowles, F. B. ...	171
Knowles, T. R. ...	38
Knowles, W. ...	57
Knowles, W. M. ...	177
Knox, C. A. N. ...	251
Knox, G. M. N. ...	276
Kough, E. H. ...	161
Kough, J. O. ...	146
Kough, T. H. ...	34
Kyffin, E. O. ...	95
Kyffin, G. ...	9
Kyle, J. ...	364
Kynnersley, T. ...	132
La Brooy, M. V. T. J. ...	371
Lacon, J. E. ...	57
Laffan, H. D. ...	221
Laffan, J. D. ...	242
Laffer, J. A. H. ...	82
Lamb, A. W. ...	262
Lambert, J. V. ...	344
Lambert, R. C. ...	258
Lamond, A. W. ...	210
Lancaster, A. N. ...	323
Lancaster, C. P. ...	331
Lancaster, G. W. ...	359
Lancaster, J. ...	315
Lancaster, W. D. ...	340

	Page.
Lander, J. V. ...	337
Lander, J. V. T. ...	207
Lander, T. O. ...	364
Lane, F. B. ...	319
Langford-James, J. W. ...	315
Langford-James, R. H. L. ...	311
Langford-James, R. L. ...	280
Langley, C. O. ...	321
Langley, J. A. ...	215
Langmore, A. F. ...	215
Langmore, E. W. ...	215
Langston, S. ...	101
Langworthy, W. F.	252
Lasbrey, P. U. ...	252
Last, F. ...	189
Last, E. C. ...	345
Latham, J. ...	3
Latham, R. ...	7
La Touche, T. H. D.	210
La Touche ...	115
Launder, W. G. ...	347
Laurence, C. E. ...	218
Law, A. A. ...	349
Law, R. R. ...	248
Lawder, C. E. ...	288
Lawley, W. G. H. ...	276
Lawrence, A. ...	369
Lawrence, A. T. ...	281
Lawrence, C. T. ...	315
Lawrence, P. ...	341
Lawrence, W. ...	331
Lawrence, W. M. T.	264
Laws, H. L. ...	286
Lawson, Andrew ...	22
Lawson, E. C. ...	304
Lawson, H. J. E. ...	311
Lawson, Jas. ...	42
Lawson, John ...	38
Lawson, Marmaduke	22
Lawson, W. ...	194
Lawson ...	125
Lawton, R. C. M. ...	192
Laxon, C. ...	156
Layborn, W. K. ...	192
Layton, H. B. ...	346
Layton, R. G. ...	290
Lea, J. ...	2
Leadam, E. A. ...	260
Leadbitter, E. C. E.	366
Leadbitter, F. J. G.	326
Leader, W. ...	154
Leake, C. F. ...	337
Leake, H. J. ...	368
Leake, J. H. ...	146
Leake, K. W. ...	363
Leake, R. ...	10
Leake, V. G. ...	366
Leake, W. J. ...	237
Leake ...	125
Leather, A. B. ...	318
Le Champion, H. M.	126
Lee, E. G. ...	365
Lee, H. ...	33
Lee, J. ...	6
Lee, J. L. ...	369
Lee, J. R. ...	146
Lee, P. H. ...	38
Lee, R. F. ...	371
Lee, S. ...	61
Lee, S. G. ...	357
Lee, T. ...	34
Lee, T. W. ...	39
Lee ...	154
Lees, G. ...	63
Lees, J. F. ...	53
Legard, D. C. Cayley	60
Legard, J. ...	26
Legge, H. B. ...	264
Leggett, G. J. ...	272
Leggett, H. A. ...	282
Leggett, P. H. A. ...	240
Leggett, R. A. C. L.	290
Legh, E. C. ...	130
Legh, J. ...	33
Legh, J. A. ...	236
Legh, J. R. ...	130
Legh, R. Cornwall...	101
Leicester, R. ...	30
Leigh ...	173
Leighton, C. ...	374
Leighton ...	145
Leitch, R. ...	200
Leith-Adams, F. W. L.	232

	Page.
Le Marchant, E. H.	198
Le Marchant, J. G.	196
Leslie, J. ...	41
Leslie, J. H. ...	211
Lester, C. H. ...	284
Lester, J. D. ...	169
Letts, J. D. ...	125
Levien, E. ...	84
Levien, E. ...	100
Levien, Fred ...	100
Levien, Francis ...	122
Levien, J. ...	84
Levy, G. ...	68
Levy, T. B. ...	68
Lewes, W. P. ...	56
Lewin, S. L. ...	27
Lewis, A. C. Dickens	264
Lewis, A. E. ...	232
Lewis, B. ...	199
Lewis, C. Denson ...	283
Lewis, C. E. M. ...	251
Lewis, D. J. ...	189
Lewis, D. J. ...	189
Lewis, D. R. ...	206
Lewis, E. F. ...	189
Lewis, G. B. ...	20
Lewis, G. E. Dickens ...	293
Lewis, H. D. ...	242
Lewis, J. D. G. ...	371
Lewis, James ...	64
Lewis, J. H. W. ...	234
Lewis, J. S. ...	185
Lewis, N. G. N. H.	371
Lewis, T. Wolseley...	154
Lewis, W. A. Dowling ...	88
Lewis, W. F. Dickens	264
Lewis, W. H. ...	202
Lewis, W. R. ...	272
Lewis, Watkin ...	10
Lewis ...	156
Leyson, W. A. ...	346
Liddell, C. ...	74
Liddell ...	122
Linder, A. A. ...	357
Lindsay, A. L. ...	277
Line, A. ...	254
Linell, J. R. ...	332
Linell, W. H. ...	307
Linton, J. ...	33
Lipscombe, W. T. ...	322
Lister, J. B. ...	160
Lister, C. ...	55
Lister, R. C. ...	82
Lister, T. H. ...	82
Litt, H. ...	226
Litt, J. ...	185
Litt, J. P. ...	356
Litt, W. G. ...	299
Littledale, C. S. R....	192
Littlehales, G. ...	7
Littlehales, H. ...	6
Littlehales, R. ...	2
Littlehales, T. ...	7
Littler, C. G. M. ...	364
Littler, H. ...	364
Littler, H. ...	239
Littlewood, H. ...	67
Livesay, G. H. ...	293
Livingstone, A. C. ..	281
Livingstone, F. D. ..	346
Livingstone, G. D. ..	307
Livingstone, J. E. B.	269
Lloyd, A. ...	76
Lloyd, C. ...	19
Lloyd, C. E. ...	189
Lloyd, C. E. ...	295
Lloyd, C. H. ...	100
Lloyd, C. H. ...	253
Lloyd, C. P. ...	230
Lloyd, D. ...	4
Lloyd, D. ...	57
Lloyd, E. ...	36
Lloyd, Edgar ...	89
Lloyd, E. C. ...	260
Lloyd, E. R. V. ...	362
Lloyd, E. S. ...	266
Lloyd, E. T. ...	225
Lloyd, F. J. ...	108
Lloyd, G. Frederick	254
Lloyd, G. K. ...	318
Lloyd, H. C. ...	122
Lloyd, J. ...	6
Lloyd, J. ...	7
Lloyd, Jenkin ...	3

	Page.
Lloyd, J. ...	25
Llovd, J. ...	49
Lloyd, J. T. ...	15
Lloyd, J. ...	155
Lloyd, J. ...	373
Lloyd, J. D. S. ...	318
Lloyd, J. E. ...	227
Lloyd, J. M. ...	38
Lloyd, J. W. ...	150
Lloyd, Llewellyn ...	171
Lloyd, Maurice ...	34
Lloyd, O. ...	36
Lloyd, R. ...	132
Lloyd, Richard ...	14
Lloyd, Robert ...	18
Lloyd, R. O. ...	125
Lloyd, T. ...	3
Lloyd, T. ...	8
Lloyd, T. ...	66
Lloyd, T. ...	195
Lloyd, T. B. ...	91
Lloyd, T. H. ...	84
Lloyd, W. Butler ...	96
Lloyd, W. Butler ...	319
Lloyd, W. V. ...	122
Lloyd-Jones, H. ...	304
Lloyd-Jones, N. ...	273
Locke ...	142
Locke ...	137
Locket, E. G. ...	365
Lockett, A. ...	293
Lockett, T. ...	8
Lockett, T. W. ...	256
Lockett, W. ...	8
Lolley, J. ...	6
Longhurst, E. S. ...	242
Longmire, C. J. ...	74
Longrigg, J. F. ...	231
Longrigg, W. F. ...	290
Longueville, J. G. ...	57
Longworth, E. C. ...	364
Longworth, F. ...	357
Longworth, H. ...	343
Longworth, H. ...	295
Longworth, T. ...	368
Lonsdale, J. G. ...	99
Loraine ...	155
Lord, G. F. (misprinted Lloyd) ...	274
Lorimer, J. H. ...	159
Loveday, A. ...	358
Lowe, A. C. ...	192
Lowe, C. E. F. ...	194
Lowe, C. G. W. ...	258
Lowe, F. A. ...	311
Lowe, F. J. ...	202
Lowe, F. P. ...	62
Lowe, G. ...	67
Lowe, H. St. A. ...	293
Lowe, J. ...	5
Lowe, Noel ...	95
Lowe, W. ...	54
Lowe, W. ...	311
Lowe, W. D. ...	315
Low, W. P. ...	306
Lowndes, R. C. ...	349
Lowry, C. E. C. ...	237
Lowry, J. S. ...	62
Lowry, J. H. ...	243
Lowry, T. ...	62
Lowther, W. ...	76
Lowther-Clarke, W. K. ...	312
Loxdale, E. ...	25
Loxdale, G. H. ...	27
Loxdale, G. W. P. ...	210
Loxdale, H. ...	27
Loxdale, H. M. ...	169
Loxdale, James ...	22
Loxdale, John ...	22
Loxdale, Joseph ...	20
Loxdale, J. ...	159
Loxdale, J. W. ...	196
Loxdale, R. J. R. ...	219
Loxdale, T.W. ...	13
Loxdale, W. ...	27
Lucas, M. W. ...	25
Lucas, R. B. ...	299
Luckock, H. M. ...	148
Ludlam, F. S. ...	349
Ludlow, E. ...	46
Luke, K. J. ...	277
Lumb, J. D. ...	163
Lumley, W. ...	90
Luscombe, T. J. ...	226
Lutener, W. ...	101
Lycett, F. ...	338
Lycett, W. E. ...	155

	Page.
Lyle, H. ...	270
Lyle, S. J. ...	284
Lysons, D. ...	80
Lyster, P. G. ...	299
Macan, A. V. ...	337
Macaulay, G. ...	140
Macaulay ...	122
Macbeth, A. ...	338
McBryde, J. ...	283
Mac Clellan, G. P....	226
Mac Clellan, J. P. ...	335
McClymont, C. J. ...	358
McConnan, C. W. ...	349
McConnan, G. ...	346
McCorkell, D. E. B.	340
McCullock, L. D. A.	366
Mac Donald, J. R....	333
McDonald, R. B. ...	345
Macdonald, T. ...	78
Macdonald ...	137
Mc Evoy, J. A. N. ...	27
Macfarlan, G. ...	155
Machell, R. B. ...	125
Mac Iver, E. S. ...	346
Mac Iver, R. S. ...	369
Mackay, G. D. ...	222
Mackay, J. C. ...	208
Mackenzie, Alex. ...	32
Mackenzie, D. ...	357
Mackenzie, F. ...	84
McKenzie ...	125
Mackie, J. ...	93
Mackie, P. L. ...	93
Maclaran, A. N. ...	358
Maclaran, M. S. ...	358
McLaughlin, E. C. L.	229
McLaughlin, F. H. ...	161
McLaughlin, R. H. ...	169
MacLean, D. J. ...	70
MacLean, J. G. ...	70
Mc Lean, J. R. H. ...	215
Mc Lean, N. W. H.	239
Maclean, C. D. ...	169
Maclean, W. H. ...	107
Mac Leod, C. E. A.	247
Mac Leod, E. C. ...	247
Macleod, G. ...	87
MacLeod, R. A. ...	256
McLindon, W. N. ...	173
McLintock, J. ...	300
McLintock, L. T. ...	311
MacMahon, J. A. ...	361
MacMinn, A. ...	132
McNab, D. R. ...	100
McNeale, J. M. ...	95
Maddison-Green, C. A.	302
Maddock, G. A. ...	18
Maddock, G. A. ...	132
Maddocks, H. ...	351
Maddocks, T. B. ...	284
Madoc-Jones, E. ...	206
Madoc-Jones, F. V.	240
Maddox, J. ...	2
Maddox, C. R. ...	352
Maginnis, J. ...	232
Mainwaring, A. ...	70
Mainwaring, C. H....	109
Mainwaring, W. A.	115
Mainwaring, W. G.	122
Malcolm, A. ...	66
Malcolm, Gilbert ...	68
Male, A. S. ...	119
Mall, W. ...	3
Maltby, A. ...	177
Maltby, C. E. ...	177
Maltby, C. L. ...	92
Maltby, F. W. ...	56
Maltby, H. F. ...	178
Maltby, H. J. ...	58
Maltby, J. M. ...	177
Maltby, R. B. ...	92
Maltby, T. W. ...	21
Maltby, W. E. G. ...	277
Manby, C. W. L. ...	309
Manby, G. H. L. ...	309
Manby, H. L. ...	185
Manders, A. T. ...	226
Mann, H. C. ...	357
Mann, T. A. ...	169
Mansel, T. ...	4
Mansergh, W. G. ...	322
Manson, A. ...	85
Marcy, G. N. ...	166
Marcy, H. C. ...	181
Marcy, W. D. ...	169

	Page.
Marfleet ...	123
Marindin, C. R. ...	185
Marindin, H. R. ...	55
Marindin, J. P. ...	53
Marindin, S. ...	44
Marriner, K. D. ...	340
Marriott, C. H. ...	244
Marsh, A. E. ...	197
Marsh, F. D. ...	358
Marsh, G. H. ...	68
Marsh, H. A. ...	88
Marsh, H. E. ...	194
Marsh, J. K. N. ...	288
Marsh, R. ...	90
Marsh, T. E. ...	33
Marshall, E. ...	90
Marshall, F. C. ...	222
Marshall, H. ...	132
Marshall, H. C. ...	49
Marshall, J. K. K. ...	262
Marshall, R. C. ...	359
Marshall, T. F. ...	262
Marshall, W. L. ...	288
Marshland, R. W. ...	130
Marston, E. R. ...	253
Marten, L. H. ...	312
Martin, H. S. ...	290
Martin, J. S. ...	34
Martin, R. H. ...	264
Martin, S. ...	57
Martin, W. ...	57
Martyn, R. B. ...	352
Marvin, W. H. ...	125
Mason, A. W. A. ...	286
Mason, E. M. ...	258
Mason, F. C. ...	270
Mason, P. J. ...	341
Massey, B. W. A. ...	340
Massie, E. ...	41
Mathews, A. ...	371
Mathews, B. ...	2
Mathews, C. H. ...	199
Mathews, Jas. ...	19
Matthews, B. ...	354
Matthews, F. H. ...	26
Matthews, G. ...	23
Matthews, Joseph ...	106
Matthews, R. St. J.	293
Matthews, R. S. ...	367
Maude, G. S. ...	105
Maudslay, J. ...	256
Maule, G. L. ...	369
Maurice, L. C. ...	331
Maw, A. ...	368
Maw, C. P. ...	253
Mawdsley, A. A. ...	246
Mawdsley, W. H. ...	246
May, E. S. ...	53
May, G. A. C. ...	83
May, G. C. ...	207
May, W. ...	53
Maynard, A. L. ...	85
Mayor, John ...	15
Mayor, Joseph ...	17
Mayor, J. E. B. ...	123
Mayor, R. ...	17
Mayor, T. ...	16
Meacock, F. W. ...	255
Meakin, C. E. ...	340
Meara, H. C. J. ...	178
Medforth, A. E. ...	232
Medforth, F. J. ...	232
Meigh, W. M. ...	163
Meiklam, W. ...	74
Mein, O. C. ...	355
Meister, H. R. C. ...	286
Melland, E. G. ...	364
Melland, F. H. ...	315
Mellor, J. W. ...	231
Melville, D. ...	77
Mence, R. ...	88
Menzies, J. ...	31
Menzies, W. ...	34
Mercer, T. ...	258
Merchant, G. L. ...	270
Meredith, H. O. ...	309
Meredith, H. T. D....	359
Meredith, H. W. ...	125
Meredith, J. C. ...	351
Meredith, W. W. ...	241
Meredith ...	155
Meredith ...	155
Mereweather, H. R. .	84
Merewether, P. S. ...	144
Metcalf, R. ...	4
Metcalfe, F. ...	78

	Page.
Metcalfe, G. C. ...	356
Metcalfe, Henry ...	79
Metcalfe, Howe ...	78
Metcalfe, H. C. ...	111
Metcalfe, J. A. ...	127
Meteyard, Albert ...	104
Meteyard, Alfred ...	119
Meteyard, C. J. ...	46
Meteyard, H. ...	123
Meteyard, W. ...	38
Meyer, J. ...	77
Meynell, G. ...	105
Michælston, T. ...	75
Michelmore, H. ...	147
Micklethwait, G. N.	119
Micklethwait, S. N.	119
Micklethwait, W. N.	125
Middleton, F. E. ...	194
Middleton, H. P. ...	202
Middleton, L. A. J.	260
Middleton, R. ...	248
Middleton, T. ...	33
Miles, B. L. ...	341
Miles, C. W. ...	112
Miles, H. E. ...	106
Miles, H. E. ...	318
Miles, H. H. ...	130
Miles, H. R. ...	260
Miles, John ...	89
Miles, J. C. ...	258
Miles, P. J. ...	244
Millachip, W. ...	161
Miller, E. S. ...	253
Miller, G. E. ...	253
Miller, R. T. ...	371
Milligan, W. ...	368
Millington, E. T. ...	326
Millington, W. M...	326
Mills, A. E. ...	273
Mills, C. F. ...	253
Mills, J. W. ...	266
Milne, A. ...	96
Milne, A. ...	156
Milne, E. C. ...	60
Milne, E. C. ...	148
Milne, F. ...	156
Milne, O. ...	69
Milne, O. C. ...	148
Milne ...	115
Milner, J. A. ...	247
Milner, T. ...	247
Milward, D. S. ...	366
Milward, F. L. ...	241
Milward, V. G. ...	241
Minchin, C. H. ...	212
Minchin, H. F. ...	221
Minett ...	178
Minor, H. W. ...	345
Minton, R. R. ...	211
Minton, S. ...	79
Minton, T. P. ...	211
Mitchell, A. S. ...	302
Mitchell, E. G. H....	335
Mitchell, G. M. G....	290
Mitchell, T. I. ...	338
Mitchell, W. G. H.	326
Mitford, B. C. ...	49
Mitford, C. ...	70
Mitford, G. ...	70
Mitford, W. ...	49
Mitton, A. E. D. ...	372
Moberley, C. E. ...	99
Möller, C. ...	97
Möller, G. H. ...	99
Möller, H. Le C. ...	126
Möller, J. O. ...	99
Möller ...	119
Molyneux, H. N. C.	40
Monro, D. H. C. ...	341
Montagu, E. W. ...	86
Montagu, G. ...	111
Montagu, H. W. ...	115
Montford, H. E. ...	309
Moon, Jasper ...	326
Moor, H. G. ...	277
Moore, E. ...	66
Moore, E. T. ...	181
Moore, J. ...	147
Moore, J. R. ...	372
Moore, J. S. ...	370
Moore, S. ...	152
Moore, T. ...	100
Mordy T. ...	286
More, R. J. ...	148
More, T. F. ...	374
Morewood, J. ...	126

	Page.
Moreton, R. ...	281
Morgan, C. ...	90
Morgan, C. E. ...	331
Morgan, D. L. ...	189
Morgan, E. ...	2
Morgan, E. A. D. ...	309
Morgan, G. O. ...	128
Morgan, H. ...	126
Morgan, H. ...	2
Morgan, H. A. ...	134
Morgan, H. P. ...	371
Morgan, Hugh ...	6
Morgan, J. ...	5
Morgan, John ...	196
Morgan, J. B. ...	214
Morgan, J. E. ...	134
Morgan, J. T. ...	155
Morgan, R. ...	3
Morgan, R. ...	7
Morgan, S. F. ...	361
Morgan, R. R. ...	194
Morgan, S. T. ...	237
Morgan, W. ...	85
Morgan, W. H. ...	299
Morgan-Owen, H. ...	327
Morgan-Owen, L. I. G. ...	315
Morgan-Owen, M. M.	304
Morley, A. ...	130
Morley, G. B. ...	140
Morley, T. W. ...	116
Morrhall, T. ...	10
Morris, A. ...	240
Morris, A. M. ...	371
Morris, C. ...	361
Morris, E. ...	171
Morris, E. E. ...	197
Morris, F. W. ...	205
Morris, G. ...	103
Morris, J. St. S. ...	293
Morris, S. M. ...	200
Morris, T. ...	8
Morris, W. ...	58
Morris, W. F. ...	236
Morris ...	123
Morrise, P. ...	7
Morrison, P. R. ...	76
Morritt, R. A. ...	75
Morse, A. ...	75
Morse, F. ...	103
Morse, H. ...	130
Mortimer, C. R. ...	19
Mortimer, T. ...	98
Mortimer, W. E. ...	315
Morton, B. W. ...	218
Moser, E. ...	349
Moser, E. B. ...	185
Moser, G. ...	309
Moser, H. G. ...	364
Moser, J. ...	358
Moseley, E. S. ...	155
Mosley, J. W. P. ...	274
Moss, A. ...	208
Moss, G. B. ...	226
Moss, H. W. ...	164
Moss, J. C. ...	221
Moss, T. ...	178
Moss, W. ...	199
Mosse, E. H. ...	208
Mostyn-Owen, A. ...	69
Mostyn-Owen, F. ...	77
Mostyn-Owen, R. ...	272
Mottram ...	134
Mottram ...	149
Mould, C. E. ...	189
Moultrie, C. ...	58
Moultrie, E. M. ...	28
Moultrie, G. B. ...	42
Moultrie, T. ...	50
Moultrie, W. ...	41
Mountford, C. ...	369
Mountford, E. ...	185
Moxon, J. ...	25
Muckleston, C. ...	16
Muckleston, E. ...	92
Muckleston, J. ...	9
Muckleston, J. ...	26
Muckleston ...	128
Muckleston ...	149
Mudford, A. J. ...	256
Muirhead, A. W. ...	370
Muirhead, C. A. ...	284
Muirhead, T. A. ...	288
Muirhead, T. G. ...	368
Mulliner, S. ...	3
Mundy, C. F. M. ...	80

Page.
Mundy, J. A. M. ... 156
Mundy, M. H. M. ... 80
Munn, F. H. ... 210
Munro, H. A. J. ... 101
Muntz, G. H. E. ... 293
Muntz, P. H. ... 52
Murchison, J. A. ... 214
Murdoch, C. H. C. 321
Murdoch, H. C. ... 333
Murgatroyd, Alfred . 260
Murgatroyd, Arnold . 270
Murray, G. ... 16
Murray, G. S. D. ... 171
Murray, J. C. ... 98
Murray, T. C. L. ... 142
Murray, P. G. W. ... 372
Murray, W. G. P. ... 290
Murray ... 129
Musgrave, A. G. ... 270
Musgrave, T. ... 28
Muspratt, H. E. S. ... 217
Musson, S. A. ... 286
Myburgh, F. G. ... 234
Mytton, D. ... 3
Mytton, R. L. ... 338
Mytton, R. P. ... 296
Mytton, W. ... 21

Nadin, J. ... 354
Nadin, R. ... 345
Nadin, T. ... 304
Nall, G. H. ... 230
Napper, W. H. ... 335
Nason, E. N. ... 229
Nason, R. M. ... 217
Naylor, W. S. ... 238
Neale, F. ... 70
Necoyft, P. T. ... 4
Need, A. ... 107
Nelson, G. ... 169
Nelson, G. H. ... 364
Nelson, H. ... 126
Nelson, H. B. ... 321
Nelson, J. ... 89
Nelson, R. C. ... 196
Nelson, R. O. ... 352
Nelthorpe ... 116
Nettleship, A. ... 130

Page.
Nevett, A. J. ... 253
Nevett, F. ... 153
Nevin, T. ... 329
Nevinson, E. B. ... 218
Nevinson, H. W. ... 218
Newall, T. ... 75
Newcombe, E. ... 166
Newcome, R. ... 66
Newill, H. S. ... 368
Newill, R. D. ... 359
Newland, F. R. ... 232
Newland, P. R. ... 288
Newling, A. ... 43
Newling, C. ... 5
Newling, E. ... 11
Newling, H. ... 32
Newling, J. ... 11
Newling, W. ... 10
Newman, C. A. ... 277
Newman, K. ... 296
Newmarch, E. W.... 306
Newmarch, L. A. ... 242
Newton, A. E. ... 315
Newton, C. T. ... 90
Newton, E. J. ... 100
Newton, H. ... 97
Newton, H. ... 306
Newton, J. ... 108
Newton, W. ... 53
Niblett, C. S. ... 119
Niblett, E. H. ... 50
Niblett, R. ... 73
Niccols, R. ... 116
Niccolls, W. H. ... 96
Niccolls, Owen ... 142
Nicholas, J. ... 5
Nicholas, J. W. ... 234
Nicholas, W. F. ... 293
Nicholas, W. L. ... 181
Nichois, F. P. ... 203
Nichols ... 126
Nicholson, R. L. St. C. ... 300
Nicholson, R. S. ... 272
Nicholson, W. A. ... 260
Nicholson ... 134
Nicklin, J. A. ... 270
Nicklin, T. ... 255

	Page.
Nicolls, J. G. ...	186
Nicolson, R. J. ...	94
Nightingale, A. ...	221
Nightingale, C. W. .	221
Noel, J. G. ...	120
Norgrave, T. ...	6
Norris, C. L. ...	256
Norris, F. ...	95
Norris, J. E. ...	95
Norris, W. E. ...	251
Norris, W. F. ...	371
North, H. H. ...	202
Northcott, J. E. ...	205
Northey, W. ...	101
Norton, C. G. ...	93
Norton, D. G. ...	349
Norton, F. C. ...	173
Norton, G. ...	173
Norton, G. H. ...	283
Norton, G. P. ...	331
Norton, J. ...	208
Norton, T. ...	94
Norton, T. H.	173 & 198
Norton, W. J. ...	354
Noton, C. A. ...	284
Noton, E. C. ...	258
Nugée, G. ...	92
Nugent, C. ...	67
Nugent, F. S. ...	102
Nugent, J. A. ...	73
Nugent, J. J. ...	70
Nuttall, R. R. ...	181
Oakden, R. ...	290
Oakeley, C. ...	374
Oakeley, H. ...	18
Oakeley, Herbert ...	62
Oakeley, W. ...	374
Oakeley, W. G. ...	17
Oakes, G. R. ...	234
Oakes, G. M. ...	365
Oakley, A. P. ...	323
Oakley, F. N. ...	309
Oakley, G. G. ...	270
Oakley, H. N. ...	281
Oakley, P. D. ...	331
Oakley, R. C. ...	268
Oakley, W. J. ...	266
Oakley ...	164
Oatley, G. E. ...	25
O'Brien, E. A. S. ...	205
O'Callaghan, G. C....	107
O'Callaghan, H. C. D. ...	126
Ogle, J. W. ...	359
O'Hanlon, H. F. ...	153
O'Hanlon ...	153
Okell, A. W. ...	326
Okell, G. ...	230
Okell, J. B. ...	238
Oldfield, A. E. ...	237
Oldfield, C. L. ...	60
Oldfield, G. W. ...	196
Oldfield, R. H. L. ...	270
Oldham, F. H. L. ...	302
Oldham, J. B. ...	333
Oldham, W. J. ...	198
Oldroyd, C. H. ...	171
Oliver, L. ...	52
Oliver, R. E. D. ...	365
Oliver, W. J. R. H.	178
Ombler, G. S. ...	69
Ommanney, G. G. ...	369
O'Neill, W. ...	77
Onions, H. ...	256
Onions, J. ...	21
Onions, J. ...	375
Onions, J. H. ...	196
Onions, T. A. ...	246
Onions ...	142
Onions ...	147
Openshaw, J. ...	321
Ore, F. ...	9
Ore, T. ...	5
O'Regan, A. R. T. ...	210
Orford, E. A. ...	260
Orford, H. ...	279
Orford, J. R. ...	247
Orford, W. ...	137
Orme, F. R. ...	371
Orme, W. P. ...	238
Ormiston, A. J. ...	260
Ormrod, G. ...	329
Ormrod, H. ...	326
Ormrod, O. F. ...	323
Orpen, H. F. ...	359

	Page.
Orr, A. D. ...	304
Orr, J. W. ...	311
Orred, J. R. ...	219
Osborne, A. F. ...	331
Osborne, C. ...	7
Osborne, E. ...	59
Osborne, J. ...	54
Osborne, R. ...	48
Osler, J. A. ...	316
Osler, P. C. ...	301
Oswald, T. ...	2
Oswell, A. E. Lloyd	178
Oswell, E. ...	57
Oswell, E. F. ...	190
Oswell, F. Lloyd ...	195
Oswell, G. D. ...	192
Oswell, H. Lloyd ...	45
Oswell, S. ...	43
Oswell, T. St. J. ...	210
Oswell, W. F. ...	42
Otter, A. ...	83
Ould, H. H. ...	171
Oulton, D. E. ...	354
Owen, A. Lewis ...	206
Owen, A. Llewellyn .	268
Owen, C. H. ...	324
Owen, E. ...	26
Owen, E. ...	28
Owen, E. Pryce ...	16
Owen, G. ...	140
Owen, G. L. ...	371
Owen, G. R. ...	249
Owen, H. F. ...	351
Owen, H. J. ...	67
Owen, Hugh ...	11
Owen, J. ...	134
Owen, J. D. ...	340
Owen, J. Loftus ...	235
Owen, O. ...	60
Owen, O. ...	97
Owen, P. R. T. ...	354
Owen, P. W. ...	361
Owen, O. R. ...	51
Owen, R. ...	9
Owen, R. C. D. ...	362
Owen, S. H. ...	169
Owen, T. ...	26
Owen, W. ...	28
Owen, W. ...	132
Owen ...	116
Owen, W. C. ...	345
Owens, J. H. ...	375
Owens, O. ...	28
Owen-Smith, H. P....	189
Oxley, C. ...	46
Oxley, T. ...	76
Padwick, W. T. ...	197
Page, H. E. ...	306
Page, T. E. ...	190
Page, W. S. ...	298
Page, W. T. ...	181
Paget, B. C. T. ...	354
Paget, E. F. ...	349
Paget, F. ...	186
Paget, H. L. ...	198
Paget, R. J. ...	335
Paget, S. ...	208
Paget ...	147
Paley, F. A. ...	65
Paley, W. E. ...	189
Palin, E. W. ...	247
Palin, H. W. B. ...	341
Palin, R. M. ...	274
Palmer, G. B. ...	326
Palmer, L. ...	11
Palmer ...	12
Palmer ...	12
Palmer ...	134
Palmer ...	140
Palmes, W. L. ...	75
Panting, John ...	37
Panting, L. ...	31
Panting, L. C. ...	267
Panting, Robert ...	27
Panting, Richard ...	57
Panting, R. ...	132
Panting, T. ...	24
Panting, T. K. ...	132
Pardoe, F. ...	212
Pardoe, G. ...	63
Pardoe, G. ...	126
Pardoe, G. D. ...	16
Pardoe, W. H. ...	205
Pargeter, B. ...	91
Park, C. E. ...	255

	Page.
Parker, F. ...	132
Parker, F. H. ...	302
Parker, G. ...	1
Parker, H. ...	123
Parker, Patrick ...	71
Parkin, A. ...	370
Parkin ...	120
Parkins, W. Trevor	104
Parkins, W. Trevor	189
Parkinson, J. P. ...	236
Parkinson, R. H. ...	155
Parkinson, William .	84
Parkinson, Wilfred ..	155
Parott, R. ...	5
Parr, C. R. ...	323
Parr, F. ...	37
Parr, L. O. S. ...	354
Parr, R. ...	52
Parr, T. ...	2
Parr, T. C. ...	34
Parratt ...	155
Parrock, R. A. ...	262
Parrott, J. ...	9
Parrott, W. S. ...	351
Parry, E. ...	14
Parry, E. J. ...	39
Parry, Francis ...	35
Parry, G. J. ...	299
Parry, James ...	23
Parry, John ...	23
Parry, John ...	27
Parry, John ...	17
Parry, Joseph ...	21
Parry, J. H. ...	368
Parry, J. P. ...	85
Parry, L. Davenport	178
Parry, L. Dalton ...	316
Parry, M. S. ...	227
Parry, O. G. ...	249
Parry, R. B. ...	309
Parry, S. L. ...	23
Parry, T. ...	14
Parry, T. ...	41
Parry, T. ...	83
Parry, W. H. ...	14
Parry, W. H. ...	140
Parry, W. L. ...	42
Parry, W. W. ...	134
Parsons, A. H. ...	329
Partridge, J. A. ...	226
Passingham, A. A. ...	164
Patchett, W. G. ...	173
Paten, G. ...	96
Paterson, J. ...	346
Paterson, L. A. ...	361
Pateshall, E. ...	97
Paton, E. D. ...	247
Paton, J. L. A. ...	243
Pattinson, J. H. ...	324
Paull, E. G. ...	361
Payne, P. S. H. ...	54
Payne, R. W. ...	267
Peach, B. ...	16
Peach, N. W. ...	16
Peach, W. N. ...	43
Peake, C. ...	4
Pearson, B. ...	15
Pearson, C. ...	83
Pearson, G. H. ...	279
Pearson, H. ...	38
Pearson, H. A. ...	216
Pearson, H. H. ...	50
Pearson, J. ...	15
Pearson, N. M. ...	337
Pearson, R. S. ...	295
Pearson, R. T. ...	279
Pearson, T. ...	25
Pearson, T. C. ...	44
Pearson, W. ...	56
Peck, G. M. A. ...	327
Peck, K. ...	347
Pedder, W. ...	99
Peel, Edmund ...	103
Peel, F. E. H. ...	333
Peele, A. J. ...	150
Peele, Cecil ...	147
Peele, Ernest ...	251
Peele, E. Cresswell .	159
Peele, E. De C. ...	295
Peele, E. M. ...	155
Peele, George ...	107
Peele, G. De C. ...	149
Peele, Joseph ...	98
Peele, J. J. ...	318
Peele, L. Cresswell...	270
Peele, Robert ...	83

	Page.
Peele, R. De C. ...	87
Pegge, A. V. ...	372
Peile, T. W. ...	45
Peirse, A. G. ...	84
Pelham, C. Thursby	159
Pell, C. M. ...	236
Pemberton, G. ...	337
Pendavis, F. C. ...	340
Pendlebury, W. J. ...	361
Penn, C. E. ...	284
Penny, F. ...	58
Penny, G. T. ...	181
Penson, J. O. ...	110
Perks ...	126
Perrier ...	120
Perrill, W. ...	8
Perrin, E. C. ...	350
Perrin, M. ...	361
Perring, C. ...	159
Perring, C. S. R. ...	189
Perring, P. ...	132
Perrott, R. ...	5
Perrott, R. ...	67
Perrott, W. N. B. ...	321
Perry, A. ...	295
Perry, H. ...	88
Perry, H. M. ...	326
Perry, J. R. ...	296
Perry, W. ...	45
Perry, W. V. B. ...	166
Perry ...	145
Perry ...	147
Pery, C. C. ...	173
Peters, C. E. D. ...	301
Peters, C. P. ...	54
Peters, Ralph ...	49
Peters, Thomas ...	51
Peters, Thomas ...	54
Peterson, A. T. T. ...	64
Petrie, E. L. H. ...	329
Petrie, J. A. ...	311
Petrie, W. M. ...	348
Phayre, A. P. ...	40
Phayre, Richard ...	32
Phayre, Robert ...	79
Phelps, A. W. ...	316
Phelps, J. F. ...	52
Philips, H. V. ...	332
Philips, J. ...	21
Phillips, Andrew ...	33
Phillips, A. G. ...	164
Phillips, C. E. ...	164
Phillips, C. H. ...	260
Phillips, C. W. ...	59
Phillips, E. A. ...	213
Phillips, E. M. ...	311
Phillips, F. ...	62
Phillips, F. G. A. ...	222
Phillips, Griffith ...	45
Phillips, J. ...	44
Phillips, J. ...	373
Phillips, J. Spencer...	181
Phillips, Revel ...	21
Phillips, W. P. ...	301
Phillp, J. de R. ...	365
Phipson, T. W. ...	46
Phipson, W. P. ...	46
Pickering, A. ...	217
Pickering, T. B. ...	4
Pickering, T. E. ...	237
Pidduck, T. ...	36
Pidduck, J. ...	102
Pierce, J. D. ...	253
Piercy, L. L. ...	355
Pigot, H. L. ...	217
Pigott, A. J. ...	77
Pigott, A. J. K. ...	368
Pigott, C. F. C. ...	103
Pigott, N. F. P. ...	358
Pilkington, A. C. ...	288
Pilkington, H. W....	277
Pilkington, L. L. ...	367
Pilkington, R. A. ...	277
Pilkington, S. ...	281
Pinchard, A. T. B....	229
Pinches, R. ...	7
Pipe, J. C. ...	368
Pitman ...	145
Platnauer, M. ...	354
Plowden, H. R. ...	365
Plumb, A. S. ...	316
Plummer, J. H. ...	355
Pogson, F. L. ...	256
Pollard, G. D. ...	102
Pollard, W. A. ...	67
Pollitt, A. E. ...	354

	Page.
Pollitt, F. S. ...	368
Pollock, A. W. A. ...	200
Pollock, E. D. ...	214
Pollock, J. H. ...	22
Pomfret, W. ...	127
Ponsonby, M. ...	45
Ponsonby, R. G. ...	307
Ponsonby, T. ...	45
Poole, A. J. ...	157
Poole, A. W. ...	182
Poole, C. ...	192
Poole, C. E. S. ...	192
Poole, C. St. G. ...	293
Poole, E. B. ...	147
Poole, F. J. ...	147
Poole, F. N. A. ...	311
Poole, G. A. ...	38
Poole, J. ...	157
Poole, R. M. ...	173
Poole, T. F. ...	55
Poole, T. F. ...	162
Popham, W. ...	59
Popkin, G. T. ...	171
Porritt, C. H. ...	309
Porritt, E. J. ...	369
Porritt, O. W. ...	333
Porritt, S. O. ...	365
Porter, H. M. S. ...	338
Porter, J. S. ...	354
Postlethwaite, E. ...	70
Postlethwaite, J. ...	164
Postlethwaite, R. B.	34
Postlethwaite, T. M.	48
Potchett, C. ...	90
Potchett, G. T. ...	81
Potter, R. ...	85
Potter, S. B. ...	162
Potter ...	173
Potts, A. W. ...	147
Potts, C. A. ...	329
Potts, E. B. ...	151
Potts, E. H. ...	296
Potts, G. ...	252
Potts, G. F. G. ...	341
Potts, H. ...	53
Potts, H. G. ...	332
Potts, J. C. ...	147
Powell, A. ...	347

	Page.
Powell, A. E. ...	331
Powell, C. L. ...	182
Powell, C. N. ...	331
Powell, Edwin ...	237
Powell, H. S. ...	242
Powell, John ...	63
Powell, Joseph ...	63
Powell, R. ...	7
Powell, Richard ...	63
Powell, S. H. ...	151
Powell, S. P. ...	341
Powell, T. ...	182
Powell, T. W. ...	46
Powell, W. ...	3
Powell, W. ...	33
Powell, W. ...	350
Power, O. B. M. ...	251
Powys, A. P. ...	149
Powys, A. V. ...	166
Powys, E. A. ...	173
Powys, H. ...	16
Powys, H. A. ...	191
Powys, H. C. L. ...	217
Powys, J. ...	16
Powys, S. P. ...	75
Powys, T. ...	8
Poynter, J. ...	169
Poynton, F. J. ...	126
Poyser, A. H. ...	186
Poyser, K. E. ...	324
Prankett, N. ...	2
Prat, R. ...	110
Presland, T. ...	2
Preston, C. T. ...	232
Preston, G. ...	164
Preston, H. G. E. ...	267
Preston, J. G. H. ...	247
Preston, J. H. ...	212
Preston, J. W. ...	222
Preston, R. ...	229
Preston ...	174
Price, C. ...	4
Price, D. ...	42
Price, E. ...	3
Price, E. ...	64
Price, G. B. Jordan	49
Price, H. D. ...	356
Price, H. H. ...	132

Page.
Price, John ... 36
Price, John ... 111
Price, J. A. ... 228
Price, J. D. ... 337
Price, L. R. ... 64
Price, M. ... 373
Price, R. ... 3
Price, R. ... 240
Price, R. H. ... 103
Price, S. V. ... 352
Price, T. Blackwood 64
Price, W. Purcell ... 252
Price ... 157
Prichard, J. ... 2
Prichard, S. ... 9
Prickett, T. ... 75
Prideaux, W. H. C. 328
Priestley, F. J. L.... 290
Priestley, J. S. ... 323
Priestley, P. T. ... 358
Priestley, S. P. W. 286
Priestman, H. W. ... 223
Prince, P. ... 329
Prince, P. C. ... 277
Prince, R. ... 41
Prince, R. ... 169
Pring, J. ... 88
Pring, R. ... 131
Pringle, A. D. ... 328
Pryor, Felix ... 69
Prior, F. ... 76
Prior, F. G. ... 171
Prior, W. P. ... 76
Pritchard, G. ... 21
Pritchard, H. ... 28
Pritchard, John ... 24
Pritchard, John 25 & 376
Pritchard, L. ... 219
Pritchard, S. ... 42
Pritchard, T. ... 24
Pritchard ... 159
Procter, C. J. ... 212
Procter, F. ... 55
Proctor, E. C. ... 277
Proctor ... 142
Prosser, W. ... 135
Prothero, J. E. ... 166
Protheroe ... 116

Page.
Provis, T. J. ... 147
Provis, W. A. ... 149
Pryce, T. E. ... 326
Pryce, T. T. ... 350
Pryce-Jones, A. W. . 265
Pryce-Jones, W. E. . 264
Pryor, Felix ... 69
Pryse, J. E. H. ... 87
Pugh, C. F. ... 182
Pughe, G. ... 144
Pugh, G. A. ... 171
Pughe, J. G. ... 98
Pughe, J. R. ... 84
Pughe, K. M. ... 55
Pugh, L. ... 2
Pugh, L. ... 3
Pugh, L. ... 4
Pugh, Lewis ... 55
Pugh, R. A. ... 329
Pugh, T. A. ... 321
Puleston, F. T. ... 116
Puleston, R. P. ... 67
Pullen, J. E. ... 343
Pullen, J. W. ... 182
Pullen, R. S. ... 337
Pulley, J. ... 94
Purton, G. A. ... 255
Purton, R. C. ... 200
Purton, W. C. P. ... 151
Purton, W. J. ... 229
Pyfinch, C. ... 21

Quayle ... 157
Quentin, G. A. F. ... 189
Quiggin, P. M. ... 363
Quirk, J. D. ... 328
Quirk, J. N. ... 192

Rabone, E. L. ... 365
Radcliffe, G. ... 274
Radcliffe ... 159
Rae, A. F. ... 331
Rae, C. E. L. ... 335
Raikes, C. E. ... 172
Raikes, F. W. ... 149
Raikes, G. B. ... 284
Raikes, H. C. ... 149
Raikes, J. F. C. ... 368

	Page.
Raikes, K. C. ...	361
Raikes, M. H. ...	359
Raingill, P. S. ...	164
Ralphs, E. A. ...	241
Ralphs, W. H. ...	247
Ramsbotham, J. ...	68
Ramsbotham, R. B.	318
Ramsbotham, T. ...	98
Ramsden, A. ...	189
Ramsden, T. ...	302
Randal, B. V. ...	174
Randall, O. ...	234
Raper, E. B. ...	244
Ratcliffe, J. ...	90
Rauthmell, H. A. ...	286
Raven, G. E. ...	371
Raven, J. ...	108
Raven, P. E. ...	205
Raven, T. E. ...	199
Ravenscroft, D. ...	335
Rawcliffe, A. S. ...	351
Rawcliffe, C. R. ...	361
Rawlinson, W. G. ...	362
Rawstorn, J. O. ...	371
Rawstron, J. H. ...	186
Ray, E. H. ...	270
Ray, G. H. ...	70
Ray, J. S. ...	63
Ray, W. P. ...	351
Rayner, E. H. ...	290
Rayner, W. H. ...	321
Raynor, W. ...	1
Rea, G. G. ...	221
Rea, J. ...	221
Rea, J. F. ...	212
Rea, J. M. B. ...	221
Read, E. D. ...	324
Read, F. M. ...	326
Redford, T. A. D. ...	207
Rees, A. A. ...	350
Rees, D. R. ...	195
Rees, F. W. J. ...	159
Rees ...	186
Reever, R. H. M. ...	350
Reid, W. C. ...	212
Remer, H. A. ...	191
Remmett, H. ...	74
Remmett, R. ...	74
Renault, A. ...	301
Reynolds, E. S. ...	155
Reynolds, G. ...	75
Reynolds, J. H. ...	19
Reynolds, M. ...	8
Reynolds, R. ...	9
Reynolds, V. E. ...	319
Rhodes, A. H. ...	241
Rhodes, H. A. ...	261
Rhodes, L. ...	157
Rhys, W. L. T. ...	365
Rice ...	123
Rice, D. ...	7
Rice, J. ...	6
Rice-Oxley, L. G. C.	352
Richard, D. ...	7
Richards, A. P. ...	328
Richards, D. ...	4
Richards, F. ...	7
Richards, D. J. R....	365
Richards, E. I. R....	370
Richards, F. C. ...	337
Richards, Henry ...	63
Richards, H. W. ...	186
Richards, Rod. ...	6
Richards, R. S. ...	206
Richards, R. W. ...	251
Richards, S. C. ...	328
Richards, T. S. N....	201
Richards, W. H. ...	182
Richards ...	129
Richardson, H. E. ...	182
Richardson, James ,	97
Richardson, John ...	92
Richardson, John ...	123
Richardson, Joseph H. ...	88
Richardson, J. H....	318
Richardson, R. ...	92
Richardson, R. J. ...	126
Richmond, M. H. ...	343
Richter, A. H. L. ...	313
Richter, C. G. ...	333
Richter, F. H. ...	354
Ricketts, V. H. ...	272
Riddell, James ...	123

	Page.
Riddell, John ...	153
Rider, J. S. D. ...	326
Ridgway, Joseph ...	96
Ridgway, T. ...	78
Ridgway, T. ...	326
Ridley, T. ...	85
Ridpath, H. ...	299
Rigby, J. A. ...	305
Rigby, R. A. ...	290
Rigby, R. A. ...	340
Rigby, T. A. ...	318
Rigg, A. ...	350
Rigg, E. B. ...	335
Rigg, J. ...	235
Rigg, S. ...	201
Rigg, S. E. ...	258
Rigg, T. ...	217
Rigg, W. H. ...	335
Riley, H. D. ...	324
Riley, M. J. ...	174
Rimington, H. ...	102
Rimington, J. W. ...	104
Ringrose, J. H. N....	197
Ringrose, W. R. ...	178
Ritson, E. B. ...	331
Rivett, R. ...	345
Roberson, A. C. ...	169
Roberson ...	164
Roberts, A. C. ...	237
Roberts, A. E. G. ...	232
Roberts, A. H. ...	210
Roberts, C. A. ...	350
Roberts, C. G. ...	242
Roberts, D. W. ...	313
Roberts, E. J. ...	41
Roberts, F. J. ...	352
Roberts, F. K. ...	335
Roberts, F. W. ...	341
Roberts, G. W. ...	359
Roberts, H. J. ...	337
Roberts, H. L. ...	309
Roberts, H. O. ...	318
Roberts, H. P. ...	208
Roberts, I. A. ...	261
Roberts, John ...	32
Roberts, Joseph ...	83
Roberts, J. T. ...	281
Roberts, J. W. N....	324
Roberts, K. E. ...	277
Roberts, N. H. ...	371
Roberts, O. D. ...	353
Roberts, R. ...	67
Roberts, R. J. ...	221
Roberts, T. A. ...	214
Roberts, T. Gough .	104
Roberts, T. W. ...	328
Robertson, A. D. ...	252
Robertson, W. E. ...	310
Robin, P. R. ...	78
Robins, B. ...	29
Robinson, C. ...	208
Robinson, C. A. ...	345
Robinson, C. B. ...	283
Robinson, C. B. A. .	293
Robinson, C. T. ...	123
Robinson, E. C. ...	212
Robinson, F. W. ...	256
Robinson, G. ...	108
Robinson, Gerald ...	277
Robinson, Henry ...	42
Robinson, Harold ...	302
Robinson, H. G. ...	350
Robinson, H. J. ...	319
Robinson, H. M. ...	331
Robinson, J. ...	226
Robinson, R. A. ...	225
Robinson, R. W. ...	147
Robson, A. P. R. ...	358
Rocke, A. B. ...	147
Rocke, J. ...	13
Rocke, T. O. ...	15
Rockliffe, J. R. ...	135
Rodenhurst, V. W....	343
Rodgers, H. P. ...	164
Rodgers, S. W. ...	361
Rofe, H. J. ...	277
Rofe, W. ...	295
Rogers, A. F. ...	354
Rogers, E. Hallewell	366
Rogers, E. N. R. ...	367
Rogers, F. H. ...	361
Rogers, J. ...	98
Rogers, J. E. ...	214
Rogers, J. J. ...	84
Rogers, J. W. ...	352
Rogerson, T. G. ...	172

	Page.
Rogerson ...	132
Rollings, G. I. ...	142
Rope, F. M. ...	355
Rope, H. E. G. ...	319
Roper, C. ...	31
Roper, C. R. ...	275
Rooper, E. ...	69
Rose, E. E. P. ...	286
Rose, E. F. ...	296
Rose, T. A. ...	296
Rosenthall, A. ...	293
Ross, D. M. ...	228
Ross, G. B. ...	26
Ross, K. C. ...	361
Rothery, C. ...	110
Rothery, H. C. ...	97
Rothwell, R. ...	374
Rouse-Boughton, C. H. ...	113
Rowden, F. ...	140
Rowden, R. ...	140
Rowden, W. ...	140
Rowe, C. J. ...	178
Rowe, Dodson ...	31
Rowland, D. ...	1
Rowland, D. ...	12
Rowland, H. R. ...	231
Rowland, W. G. ...	12
Rowland-Hughes, H. I. ...	364
Rowlands, E. B. Bowen ...	248
Rowlands, J. F. ...	198
Rowlands, M. A. ...	299
Rowlandson, W. A.	326
Rowlandson, J. ...	316
Rowley, T. ...	24
Rudd ...	142
Rugg, R. F. ...	366
Rundle, R. A. ...	194
Rusher, W. E. ...	100
Rushton, E. ...	109
Rushton, W. F. ...	341
Russell, Alex. ...	75
Russell, C. J. ...	36
Russell, H. F. ...	267
Russell, J. B. ...	340
Russell, J. M. ...	358
Russell, W. D. ...	197
Russell ...	147
Ruston, J. S. ...	275
Ruston, W. ...	280
Ryan, E. B. ...	66
Ryan, Wolryche ...	107
Ryder, F. E. ...	354
Ryder, R. J. ...	111
Rylands, H. L. ...	316
Rylands, R. V. ...	368
Saberton, C. L. ...	206
Sabin, J. H. ...	368
St. George, R. C. C.	340
Salaman, N. C. ...	367
Sale, C. J. ...	76
Sale, R. ...	61
Salkeld, J. C. ...	46
Salmon, H. ...	293
Salmon, H. J. ...	225
Salt, B. A. C. ...	215
Salt, C. E. ...	248
Salt, C. E. F. ...	321
Salt, F. E. ...	212
Salt, G. C. ...	226
Salt, G. M. ...	92
Salt, H. G. ...	310
Salt, H. H. ...	232
Salt, L. Edgar ...	319
Salt, L. Eustace ...	270
Salt, R. N. ...	237
Salt, T. H. ...	109
Salt, W. ...	128
Salt, W. E. ...	296
Salt, W. Fendall ...	186
Salt, W. Manning ..	299
Salt, W. Petit ...	310
Salt, W. Sutton ...	236
Salter, E. E. ...	256
Salusbury, J. O. ...	73
Salwey ...	140
Sampson, C. A. ...	324
Sampson, J. D. ...	369
Sampson, R. H. ...	369
Sampson, R. H. ...	213
Sampson, T. B. ...	361
Samuels ...	186
Sanderson, H. K. S.	237

	Page.
Sanderson, James ...	198
Sanderson, John ...	166
Sandford, E. ...	20
Sandford, E. ...	69
Sandford, E. A. ...	194
Sandford, F. ...	14
Sandford, F. ...	51
Sandford, F. ...	213
Sandford, F. F. ...	237
Sandford, G. ...	51
Sandford, G. C. ...	243
Sandford, Holland ...	94
Sandford, Humphrey	41
Sandford, Humphrey	13
Sandford, Humphrey	203
Sandford, James ...	13
Sandford, Jonathan .	20
Sandford, Richard ..	20
Sandford, Richard ..	79
Sandford, W. ...	20
Sandford, W. ...	109
Sandys, A. ...	215
Sandys, T. M. ...	149
Sandys, W. G. ...	215
Sanghee, N. ...	371
Sargeaunt, G. M. ...	333
Saumarez-Smith, H.	284
Savage-Armstrong, J. R. S. ...	324
Savage-Armstrong, F. S. N. ...	324
Saville, R. C. ...	256
Sawers, K. ...	290
Sawyer, J. E. H. ...	288
Saxon, J. T. ...	91
Saxton ...	151
Sayer, B. ...	20
Sayle, T. ...	82
Schalch, V. H. ...	108
Scholefield, C. B. ...	336
Scholefield, J. R. ...	258
Schute, A. W. ...	354
Schute, H. G. ...	340
Schute, R. G. ...	350
Scoltock, R. ...	[illegible]
Scoltock, W. ...	111
Scott, C. P. ...	316
Scott, E. ...	223
Scott, F. P. ...	340
Scott, Jonathan ...	11
Scott, J. P. ...	83
Scott, H. A. ...	83
Scott, P. E. ...	316
Scott, R. ...	9
Scott, R. ...	12
Scott, R. ...	63
Scott, W. ...	217
Scott-Deakin, R. ...	371
Scott-Durbin, C. H. ..	256
Scovell, E. G. J. ...	241
Scratchley, P. A. ...	182
Seager, C. ...	95
Seager, W. H. ...	116
Seaman, O. ...	239
Searle, A. M. ...	368
Seaton, R. C. ...	201
Sedgwick, T. A. ...	229
Seed, H. L. ...	348
Selby, F. ...	248
Selby, R. ...	255
Sell, F. W. ...	272
Senhouse, Humphrey	72
Senhouse, W. ...	29
Senhouse, W. W. ...	80
Senior, J. ...	146
Sergeant, C. ...	238
Sergeant, J. F. M....	371
Sergeant, F. W. B.	363
Sern, N. ...	368
Severne, J. E. ...	120
Seville ...	167
Seymour, E. R. ...	107
Shackleton, J. E. ...	255
Shadwell, J. E. L. ...	162
Shakerley, H. E. ...	313
Shakspeare, W. ...	244
Shannon, E. C. A. ...	343
Shapland, J. N. ...	62
Sharpe, A. J. ...	61
Sharp, C. G. G. ...	341
Sharp, H. W. ...	345
Sharp, F. L. ...	361
Sharp, J. H. A. ...	338
Sharp, Milton ...	321
Sharpe, E. R. ...	290
Sharpe, J. B. ...	61

	Page.
Sharpley, H. ...	268
Sharples, F. D. ...	361
Shaw, H. E. ...	321
Shaw, R. ...	369
Shaw, T. B. ...	60
Shaw, T. ...	318
Shaw, W. F. ...	169
Shawe, H. L. ...	363
Shawe, J. W. ...	331
Shawcross, E. L. ...	367
Shawcross, R. R. ...	356
Sheepshanks, T. ...	26
Sheldon, T. W. ...	356
Shepherd, B. R. ...	341
Shepherd, H. ...	205
Shepherd, T. D. ...	336
Shepherd ...	142
Shepherd ...	151
Sheppard, J. L. ...	71
Sherratt, W. ...	246
Sheriff, A. T. A. ...	174
Sherwen, J. ...	126
Sherwell, J. ...	84
Shilleto, J. H. R. ...	149
Shilleto, R. ...	58
Shimwell, H. ...	343
Shimwell, O. ...	348
Shimwell, T. ...	299
Shingler, P. ...	199
Short, N. D. ...	340
Shuker, H. ...	107
Shuker, H. H. ...	265
Shuker ...	120
Shuttleworth, H. L. H. ...	329
Sidebotham, H. M. .	288
Sidebotham, J. F. ...	367
Sidebottom, E. H....	275
Sidebottom, H. ...	275
Sidebottom, R. ...	363
Sidebottom, S. ...	243
Sikes, E. ...	225
Sillar, A. M. ...	236
Sillar, A. R. ...	259
Sillar, E. G. ...	259
Sillar, R. L. ...	231
Sills, H. H. ...	287
Simpkinson, T. ...	56
Simpson, C. ...	24
Simpson, Edwin ...	145
Simpson, Francis ...	74
Simpson, J. Brown ..	160
Simpson, J. Hodge .	164
Simpson, Joseph ...	151
Simpson, Palgrave ..	324
Simpson, P. M. ...	267
Simpson, T. C. ...	365
Sims, R. J. ...	368
Sinclair, R. ...	336
Sinnett, J. M. ...	205
Sing, Mark ...	267
Skelsey, F. H. ...	332
Skelton, C. P. ...	67
Skelton, D. S. ...	323
Skelton, E. G. ..	328
Skelton, J. ...	74
Skipwith ...	126
Skrymsher, J. ...	45
Skrymsher, J. M. .	37
Skyrme, F. E. ..	251
Slack, J. W. ...	160
Sladen, C. ...	89
Sladen, J. R. ...	120
Sladen, R. C. ..	120
Sladen, St. Barbe ...	90
Sladen, W. D. ...	120
Slaney, E. ...	211
Slaney, H. G. ...	228
Slaney, T. ...	186
Slaney, W. G. ...	223
Slater, L. ...	76
Slingsby, J. ...	126
Smale, W. R. ...	365
Smales, C. B. ...	259
Smalman-Smith, J. ..	174
Smart, G. E. S. ...	371
Smart, F. L. ...	371
Smart, G. O. ...	354
Smart, W. ...	358
Smart, N. ...	371
Smedley, I. F. ...	267
Smedley, J. C. ...	316
Smedley, R. D. ...	306
Smelt, P. ...	72
Smethhurst, J. M. ...	131

Page.
Smith, A. F. Cameron ... 274
Smith, Bryce T. ... 306
Smith, Crowther ... 348
Smith, C. Holled ... 164
Smith, C. Lakin ... 307
Smith, C. Ledward .. 321
Smith, C. Weston ... 215
Smithe, E. Du Cane 186
Smith, E. Macleod .. 307
Smith, Freeman ... 51
Smith, Fred. ... 265
Smith, G. de H. ... 255
Smith, G. O. Howard 317
Smith, G. R. de H. .. 255
Smith, H. ... 51
Smith, H. H. Parson 241
Smith, H. P. Owen 189
Smith, H. W. ... 206
Smith, James ... 140
Smith, John ... 72
Smith, J. Ambrose .. 305
Smith, J. Bayley ... 23
Smith, J. E. ... 189
Smith, J. Ledward .. 321
Smith, J. Smalman . 174
Smith, N. Hardwick 232
Smith, Robert ... 39
Smith, Ronald H. ... 336
Smith, R. L. Monk 243
Smith, R. Tyrrell .. 287
Smith, R. Wood ... 294
Smith, Sydney ... 316
Smith, S. Hignett ... 172
Smith, S. Pountney . 224
Smith, W. ... 62
Smith, W. Donald .. 326
Smith, W. Francis .. 172
Smith, W. Symons . 231
Smith ... 144
Smith ... 162
Smith ... 162
Smithe, W. Foster ... 75
Smithson, S. ... 82
Smyly, W. C. ... 333
Smyth, G. F. B. ... 341
Smythe, J. G. ... 72
Smythe, J. Groom ... 42

Page.
Smyth, J. Gould ... 190
Smythe, T. ... 40
Smyth-Temple, F. J. H. ... 374
Smythe-Temple, F. T. ... 247
Smythies, W. Y. ... 96
Snead, S. ... 374
Sole, F. ... 162
Sole, W. A. ... 162
Somerset, W. F. ... 288
Somerville, Marcus .. 109
Sook, S. ... 358
Southam, A. H. R. 302
Southam, L. A. C. 275
Spafford, F. C. ... 305
Sparks, E. A. ... 151
Sparks, I. A. . 242
Sparks, T. H. ... 151
Sparkes, R. ... 10
Sparling, J. ... 375
Sparrow, B. ... 102
Sparrow, C. W. ... 326
Speakman, C. A. ... 295
Speakman, T. F. ... 255
Spearman, J. W. ... 316
Spedding, J. D. ... 62
Spencer, J. ... 3
Spencer, J. ... 5
Spencer, J. ... 47
Spencer, H. T. ... 182
Spencer, R. H. ... 331
Spencer, T. E. ... 137
Spenlove, F. ... 7
Spiller, R. ... 111
Spiller, W. G. ... 111
Sprigge, G. C. ... 236
Springett, A. R. ... 223
Sproston, S. ... 182
Sprott, F. L. ... 233
Sprott, F. W. ... 359
Sprott, G. H. ... 219
Spurrier, R. S. ... 341
Square, W. R. ... 316
Squarey, A. F. ... 219
Stacy, C. ... 128
Stallard, J. ... 213
Stallard, W. H. ... 228

	Page.
Standring-Smith, R. C.	331
Stanfield, C. C.	340
Stannier, B.	2
Stannier, W.	7
Stanton, J.	16
Stanwell, C. O.	226
Stanwell, H. B.	228
Stanwell, W.	223
Staples, A.	82
Starkie, W. J. M.	235
Stavert, F. W.	310
Stavert, J. R. F.	355
Stead, D.	259
Stead, G.	215
Stedman, James	20
Stedman, John	15
Stedman, T.	15
Steedman, C. D.	248
Steedman, E. B.	178
Steedman, J. F.	203
Steedman, J. W.	274
Steel, A. J.	199
Steel, J. A.	116
Steel, J. B.	105
Steel, J. P.	140
Steele, E. B.	306
Steele, E. W. T.	277
Steer, E. P.	327
Steer, G. P.	343
Steer, R. P.	326
Stephens, Evan	39
Stepney, A. St. G.	82
Stepney, H.	82
Stevens, H. G.	248
Stevens, J. E.	225
Stevens, R. F.	174
Stevens, T.	165
Stevenson, G.	305
Stevenson-Jones, R. B.	352
Steward, E.	17
Steward, S.	25
Stewart, D. M.	348
Stewart, James	86
Stignant, W.	135
Stirrop, A.	33
Stirrop, H. G. J.	82
Stirrop, J. De	62
Stirrop, T. J.	33
Stobart, F.	210
Stock, J. S.	37
Stokes, A. W.	321
Stokes, E.	160
Stokes, H.	160
Stokes, I. H.	248
Stokes, J.	331
Stokes, J. D.	307
Stokes, J. Whitley	169
Stokes, M. Smith	21
Stokes, R. S.	351
Stokes, W. H.	82
Stokes, W. Smith	18
Stones, R. B.	371
Stones, W. G.	262
Stoney, C. R. V.	281
Storey, T. W. P.	267
Stormont, J. G.	157
Storr, G.	229
Storr, M. H. J.	322
Storrs, R. C.	253
Stott, B.	355
Stott-Milne, R.	182
Story, E.	140
Story, W. J. R.	105
Stranaghan, A. J.	359
Stranaghan, C. P. A.	319
Stranaghan, J. S.	352
Strange, C. A.	340
Strange, G. L.	358
Stretch, M. J.	361
Stringer, G. M.	367
Strong, G. N. E.	366
Stronge, H. W.	273
Struth, J.	167
Stuart, A. G.	275
Stuart, A. J.	322
Stuart, C. A.	370
Stuart, C. L. A.	370
Stuart, H.	58
Stuart, J.	76
Stubbs, F. S.	262
Stubbs, H.	313
Studley, C.	14
Studley, E.	14
Studley, F.	14

	Page.
Studley, W. ...	14
Sturgeon, C. ...	24
Styrap, J. De ...	62
Sulivan, Arthur ...	182
Sulivan, A. O. ...	201
Sulivan, G. H. ...	336
Sulivan, W. S. ...	202
Summers, G. ...	350
Summers, J. B. ...	342
Sunderland, G. H. C.	62
Sunderland, L. M. ...	95
Surtees, R. ...	94
Surtees, S. F. ...	375
Surtees ...	140
Sutcliffe, J. G. ...	199
Sutcliffe, W. O. ...	206
Sutton, R. ...	87
Sutton, R. ...	323
Swainson, C. ...	59
Swainson, E. A. ...	174
Swainson, E. C. ...	44
Swainson, G. H. ...	351
Swainson, Joseph ...	162
Swainson, J. G. ...	167
Swainson, J. L. ...	305
Swainson, L. W. ...	316
Swan, F. G. ...	355
Swancott, P. ...	4
Swann, J. B. ...	91
Swanwick, E. H. ...	41
Swanwick, H. ...	46
Swanwick, J. W. ...	34
Swanwick, T. ...	2
Sweet ...	169
Swettenham, J. N....	269
Swettenham, J. P....	281
Swettenham, W. A.	269
Swifte, E. G. M. ...	273
Swifte, F. W. ...	299
Swinton, D. S. ...	2
Sykes, A. G. ...	236
Sykes, H. F. ...	362
Sykes, E. ...	78
Syme ...	162
Symonds, G. R. ...	38
Symonds, S. ...	5
Sympson, E. M. ...	224
Synge, M. ...	267

	Page.
Tahourdin, T. ...	186
Tahourdin, S. K. ...	186
Tanner, E. C. ...	327
Tanner, T. ...	8
Tanqueray, A. D. ...	210
Tarbet, W. E. ...	262
Tarleton, F. R. ...	297
Tarleton, J. F. ...	201
Tarleton, J. W. F....	297
Tate, R. W. ...	271
Tatham, A. ...	68
Tatham, L. ...	293
Tattershall, W. A. ...	132
Taunton, J. B. ...	236
Taunton, L. M. ...	238
Taunton, T. W. ...	182
Tayler, H. C. A. ...	126
Taylor, A. A. ...	336
Taylor, Claude ...	186
Taylor, C. E. ...	345
Taylor, C. H. ...	153
Taylor, E. G. ...	186
Taylor, G. ...	25
Taylor, G. A. ...	368
Taylor, G. E. M. ...	167
Taylor, H. ...	172
Taylor, Herbert ...	246
Taylor, H. B. ...	165
Taylor, H. D. ...	350
Taylor, H. Russell ..	370
Taylor, J. B. ...	194
Taylor, J. E. ...	48
Taylor, J. G. ...	288
Taylor, J. R. ...	306
Taylor, J. W. ...	140
Taylor, L. ...	3
Taylor, L. W. ...	219
Taylor, Richard ...	116
Taylor, Robert ...	76
Taylor, Robert ...	142
Taylor, R. ...	187
Taylor, R. E. ...	322
Taylor, R. M. ...	283
Taylor, T. M. ...	354
Taylor, W. ...	100
Taylor, W. ...	116
Taylor, W. ...	128
Taylor, W. F. ...	190

	Page.
Teale, F. G. ...	129
Teece, J. ...	33
Teece, T. ...	33
Teece ...	150
Teesdale, F. B. ...	135
Temple, C. ...	52
Temple, F. T. S. ...	247
Temple, J. ...	9
Templer, H. S. ...	77
Tench, R. ...	3
Tennant, E. ...	267
Tennant, E. T. ...	331
Terry, E. E. G. ...	307
Terry, S. G. ...	371
Terry, W. G. ...	336
Tetley, M. ...	288
Tetlow, H. ...	78
Tetlow, J. ...	85
Tetlow, W. ...	94
Tew, E. G. ...	284
Thackwray ...	120
Thellusson, F. W. ...	208
Thomas, C. ...	46
Thomas, C. ...	174
Thomas, C. M. ...	270
Thomas, C. R. ...	350
Thomas, D. ...	50
Thomas, D. L. ...	191
Thomas, Evan ...	97
Thomas, E. D. ...	45
Thomas, F. W. ...	229
Thomas, Harwood ..	74
Thomas, Hugh ...	16
Thomas, Hugh ...	153
Thomas, H. G. W.	322
Thomas, J. ...	6
Thomas, J. ...	14
Thomas, J. ...	53
Thomas, J. ...	91
Thomas, J. ...	195
Thomas, Jos. ...	12
Thomas, J. D. ...	261
Thomas, J. H. ...	297
Thomas, M. ...	91
Thomas, P. B. ...	246
Thomas, S. ...	5
Thomas, T. E. ...	219
Thomas, T. G. B. ...	283
Thomas, W. ...	13
Thomas, W. ...	27
Thomas, W. ...	100
Thomas, W. J. ...	60
Thomas, W. B. ...	252
Thomas, W. P. ...	311
Thomas, W. R. ...	172
Thomas, W. V. H.	243
Thomas ...	145
Thompson, A. E. ...	347
Thompson, A. R. ...	365
Thompson, C. B. ...	356
Thompson, E. C. ...	198
Thompson, Fred. ...	73
Thompson, Francis .	83
Thompson, H. ...	83
Thompson, H. ...	86
Thompson, Jas. ...	64
Thompson, John ...	73
Thompson, J. L. ...	354
Thompson, S. E. W.	284
Thompson, W. G. D.	355
Thomson, D. S. B.	316
Thomson, W. ...	88
Thorn, A. H. ...	243
Thorn, C. S. ...	178
Thorn, J. T. ...	142
Thorn, W. R. ...	193
Thorne, E. H. ...	307
Thorne, F. N. ...	328
Thornes, G. N. ...	284
Thornes, G. ...	42
Thornes, G. T. ...	157
Thornes, J. ...	5
Thornes, T. ...	29
Thornes, T. ...	157
Thornes, T. R. ...	251
Thornes, W. G. D.	270
Thornton, C. F. ...	299
Thornton, E. ...	231
Thornton, J. ...	269
Thornton, W. B. ...	295
Thorpe, D. L. ...	43
Thorpe, J. ...	31
Thorp, W. L. ...	354
Thring, G. ...	116
Thring, H. ...	91
Thring, J. C. ...	116

Page.
Thring, J. E. ... 126
Thurlow, T. J. H.... 151
Thursby-Pelham, A.. 137
Thursby-Pelham, C.. 159
Thursby-Pelham, G. 133
Thursby-Pelham, W. 127
Thursfield, J. ... 25
Thursfield, J. H. ... 368
Thursfield, R. P. ... 24
Thursfield, W. R. P. 319
Thwaites, D. ... 287
Thwaites, J. ... 2
Thwaites, S. H. ... 287
Tibbots, R. ... 4
Tillard, J. A. ... 53
Tillotson, L. ... 167
Tillotson, F. L. ... 311
Tilsley, V. ... 20
Timbrell, W. F. J. ... 263
Timmis, P. F. ... 265
Timperley, W. H. ... 140
Tindal, C. J. ... 90
Tindal-Atkinson, W. R. ... 187
Tinker, H. ... 273
Tinker, H. W. C. ... 348
Tippet, J. A. ... 366
Tippinge, A. ... 79
Tippinge, E. J. ... 77
Tippinge, V. ... 67
Tipton, E. ... 373
Tipton, E. ... 120
Tobin, F. J. ... 194
Todd-Naylor, H. P. 225
Todd-Naylor, W. ... 76
Tollinton, R. B. ... 236
Toman, J. P. P. ... 328
Tomkins, C. ... 9
Tomlins, J. ... 81
Tomlins, J. ... 174
Tomlins, R. ... 81
Tomlins, R. H. ... 174
Tomlins, T. ... 43
Tomlins, T. W. ... 174
Tompson, E. J. ... 133
Tompson, F. ... 128
Tompson, J. E. ... 153
Topp, E. L. L. ... 21

Page.
Topp, H. W. ... 350
Topp, J. ... 21
Topp, R. ... 21
Torre, F. E. ... 127
Torrens, J. ... 60
Townsend, C. A. H. 284
Townshend, H. ... 66
Townshend ... 151
Travers, A. F. ... 281
Travers, D. M. ... 182
Travers, J. A. ... 182
Travers, W. ... 59
Treadgold, C. H. ... 331
Treasure, C. E. ... 331
Treasure, G. A. ... 316
Treasure, H. N. ... 270
Treasure, J. H. ... 283
Treasure, J. P. ... 251
Treasure, R. E. ... 331
Trecothick, J. ... 26
Tregoning, J. S. ... 165
Trehearne, J. ... 13
Trench, F. W. L. ... 52
Trentham, W. H. ... 55
Trevor, C. H. Hill ... 29
Trevor-Parkins, W. 104
Trevor-Parkins, W. 189
Trimmer, R. ... 104
Trinder, D. ... 141
Tromp, H. J. ... 217
Trotter, A. ... 221
Troughton, T. B. ... 28
Trouncer, T. C. ... 167
Trouncer, T. R. W. 259
Trowbridge, T. B. ... 97
Tucker, F. H. ... 238
Tucker, R. G. ... 190
Tucker, W. E. ... 58
Tuckey, A. D. ... 350
Tuckey, C. O. ... 287
Tudor, A. R. ... 370
Tudor, C. ... 33
Tudor, C. ... vi
Tudor, E. ... 33
Tudor, J. ... 93
Tudor, J. R. ... 157
Tudor, O. ... 13
Tudor, O. D. ... 92

	Page.
Tudor, R. ...	93
Tudor, T. ...	13
Tudor, T. L. ...	93
Tudor, W. ...	13
Tudor, W. ...	33
Tudor, W. ...	vi
Tudor-James, E. F. .	196
Tudor-Owen, C. ...	316
Tudor-Owen, E. ...	267
Tudor-Owen, H. F. G. ...	345
Tudor-Owen, W. C.	299
Tuke, H. G. ...	137
Turnbull, C. L. ...	300
Turner, A. ...	73
Turner, C. E. ...	128
Turner, D. F. D. ...	217
Turner, E. ...	167
Turner, Horatio ...	73
Turner, Harward ...	209
Turner, H. D. ...	263
Turner, J. ...	13
Turner, J. ...	38
Turner, J. ...	43
Turner, Mansfield ...	209
Turner, R. ...	160
Turner, R. E. ...	72
Turner, R. P. ...	51
Turner, T. ...	8
Turner, W. ...	21
Turner, W. J. St. J.	209
Turner, W. T. ...	59
Turner ...	162
Turnor, R. ...	174
Turnor, W. W. ...	187
Tweed, A. J. ...	221
Tweed, H. S. ...	313
Twentyman, A. E. ..	253
Twentyman, A. H. .	265
Twentyman, H. E. .	259
Twining, D. ...	87
Twiss, A. M. ...	324
Twiss, C. C. H. ...	310
Twist, C. W. ...	280
Twist, F. ...	157
Twist, J. J. ...	155
Twist, J. T. ...	206
Twist, J. W. ...	88
Tyley, E. ...	123
Tyrwhitt, B. E. ...	253
Underhill, A. S. ...	169
Underhill, C. E. ...	169
Underhill, E. A. ...	211
Underhill, F. L. ...	310
Underhill, P. L. ...	183
Underhill, W. R. H.	342
Underhill, W. H. ...	219
Underwood, C. ...	39
Underwood, J. H. ...	28
Underwood, R. ...	29
Underwood, T. ...	28
Underwood, W. ...	66
Underwood ...	123
Uniacke, R. ...	108
Unwin, C. R. ...	316
Unwin, H. A. R. E.	324
Unwin, P. H. ...	345
Unwin, S. R. ...	301
Uppleby, G. C. ...	87
Upton, J. E. ...	100
Urmson, J. ...	209
Urmson, T. ...	209
Urwick, T. ...	5
Urwick, W. ...	23
Vachell, F. ...	362
Vacher, F. S. ...	127
Vaisey, H. B. ...	306
Vaisey, R. M. ...	350
Valérie, J. ...	238
Vane, M. ...	133
Vardy, A. T. ...	358
Vaughan, A. ...	373
Vaughan, C. ...	49
Vaughan, E. ...	112
Vaughan, H. ...	49
Vaughan, J. ...	21
Vaughan, J. ...	62
Vaughan, P. ...	10
Vaughan, R. ...	22
Vaughan, R. C. ...	33
Vaughan, T. G. ...	174
Vaughan, T. G. C.	206
Vaughan, W. ...	22
Vaughan, W. ...	155

Page.
Vaughan - Williams, C. E. ... 297
Vaughan - Williams, F. J. ... 205
Vaughan - Williams, F. W. ... 361
Vaughan - Williams, R. ... 359
Vaughton, R. ... 32
Vawdrey, D. ... 39
Vawdrey, D. ... 191
Vawdrey, W. W. ... 201
Venables, G. H. ... 40
Venables, J. ... 42
Venables, L. ... 42
Vernon, A. F. M. ... 297
Vernon, G. B. ... 75
Vernon, J. W. M. ... 223
Vernon, M. ... 8
Vernon, N. C. M. ... 336
Vernon, S. R. ... 281
Vickers, H. ... 20
Vickers, V. ... 18
Vickers, W. ... 18
Vince, W. B. ... 362
Viner-Ellis, G. ... 246
Vint, E. J. C. ... 371
Vint, W. G. ... 343
Vyvyan, G. R. ... 153
Vyvyan, T. G. ... 153

Wace, A. J. B. ... 317
Wace, C. E. ... 174
Wace, C. R. ... 32
Wace, E. G. B. ... 300
Wace, G. ... 73
Wace, G. G. ... 329
Wace, G. R. ... 174
Wace, H. ... 183
Wace, H. T. ... 51
Wace, R. ... 12
Wace, S. C. ... 336
Wade, C. G. ... 116
Wade, H. S. ... 233
Wade-Gery, R. ... 241
Wade-Gery, T. H. .. 225
Wadlow, C. H. ... 294
Wagstaff, A. E. ... 174

Page.
Wainwright, G. ... 47
Wake, B. ... 57
Wake, D. ... 108
Wakefield, J. M. ... 33
Wakem, J. W. S. ... 216
Walcot, E. H. A. ... 213
Walcot, J. O. H. ... 290
Wale, C. B. ... 76
Wale, E. H. ... 368
Wale, F. ... 105
Walford, J. ... 43
Walford, R. ... 17
Walker, A. C. ... 369
Walker, A. R. ... 352
Walker, C. A. ... 59
Walker, C. S. ... 336
Walker, C. W. ... 128
Walker, E. ... 59
Walker, E. ... 294
Walker, E. R. ... 153
Walker, F. W. ... 284
Walker, G. ... 327
Walker, H. B. ... 235
Walker, H. Bever .. 263
Walker, H. R. O. .. 337
Walker, J. ... 59
Walker, Joseph ... 79
Walker, J. Alsopp .. 275
Walker, J. Arthur .. 371
Walker, J. B. ... 317
Walker, J. R. ... 157
Walker, L. E. ... 274
Walker, M. G. L. ... 313
Walker, R. H. ... 287
Walker, S. E. ... 333
Walker, T. B. ... 327
Walker, V. K. ... 372
Walker ... 156
Wall, T. A. ... 302
Wallace, A. W. B. .. 302
Wallace, Q. V. B. ... 366
Wallas, G. ... 213
Wallas, G. I. ... 99
Waller, S. R. ... 73
Wallis, G. ... 23
Wallis, H. ... 24
Wallis, J. D. ... 365
Wallwork, G. B. ... 355

	Page.
Walmsley, J. ...	348
Walmsley, L. P. ...	362
Walmsley, R. ...	18
Walmsley ...	141
Walsh, J. E. ...	224
Walters, J. ...	1
Walters, T. O. ...	240
Walters, W. H. ...	273
Walters ...	116
Walton, C. F. ...	294
Walton-Evans, D. S.	307
Walton-Evans, H. W.	297
Walton-Evans, J. ...	278
Wanklyn, W. ...	116
Warburton, P. ...	57
Ward, C. E. ...	324
Ward, D. L. ...	363
Ward, F. ...	167
Ward, G. ...	157
Ward, H. ...	162
Ward, H. D. M. ...	251
Ward, J. B. ...	87
Ward, M. H. ...	287
Ward, R. B. ...	278
Ward, T. ...	27
Ward, T. ...	59
Ward, W. J. W. ...	133
Ward ...	128
Wardale, J. R. ...	223
Warden ...	217
Wardle, H. T. ...	253
Waring, C. S. ...	15
Waring, E. ...	10
Waring, J. ...	373
Waring, J. R. ...	5
Waring, R. ...	7
Waring, W. ...	5
Warner, R. G. ...	305
Warner, R. W. ...	183
Warner, S. W. ...	297
Warren, A. J. ...	153
Warren, C. E. ...	284
Warren, C. H. L. ...	142
Warren, E. ...	191
Warren, G. G. ...	145
Warren, J. L. ...	135
Warrington, G. ...	374
Warter, E. ...	50
Warter, J. W. ...	42
Warter, T. ...	4
Waterfield, A. C. ...	371
Waters, A. ...	209
Waters, R. B. ...	190
Waters, R. M. ...	240
Waters, W. ...	240
Waterton, W. M. F.	215
Watkins, C. M. ...	187
Watkins, C. R. ...	336
Watkins, F. ...	48
Watkins, J. C. ...	336
Watkins, W. ...	26
Watkins ...	133
Watkinson, F. ...	252
Watkis, J. B. ...	162
Watkis, J. B. ...	34
Watkis, J. H. ...	40
Watkis, J. L. ...	151
Watkis, P. ...	32
Watkis, P. ...	151
Watkis, P. B. ...	135
Watkis, W. H. ...	135
Watling, H. F. ...	170
Watmough, C. W. ..	345
Watson, A. ...	91
Watson, E. C. ...	294
Watson, H. S. ...	297
Watson, T. ...	35
Watson ...	167
Watton, A. ...	127
Watton, G. B. ...	111
Watton, G. E. ...	350
Watton, J. ...	110
Watts, C. C. ...	310
Watts, H. ...	69
Watts, H. ...	101
Watts, W. ...	101
Watts, W. A. ...	263
Waugh, W. L. ...	274
Wayne, E. D. ...	287
Wayne, H. G. W. ..	247
Weatherby, C. ...	131
Weaver, J. ...	60
Weaver, J. Y. ...	368
Weaver, L. ...	63
Webb, N. F. ...	347
Webb, W. J. ...	234

	Page.
Webber ...	120
Webster, G. C. ...	337
Webster, G. E. ...	348
Webster, J. ...	58
Weddall, A. J. ...	322
Weddall, C. ...	291
Weddall, T. N. R.	291
Wedgwood, A. ...	288
Wedgwood, H. B. ..	336
Weeks, H. ...	29
Weguelin, J. ...	78
Weguelin, T. M. ...	78
Welby, J. E. ...	98
Welch, E. F. ...	205
Welch, T. S. ...	229
Welch, W. W. ...	230
Wells, C. F. ...	331
Wells, F. ...	305
Wells, N. L. ...	359
Welsh, J. F. ...	273
Welsh, T. ...	133
Welsh, W. ...	133
Wend-Fenton, W. F. de ...	327
West, G. W. ...	267
West, T. T. ...	288
West ...	120
Westby, H. E. P. ...	307
Western, O. ...	356
Westlake, A. N. ...	371
Westmorland, J. ...	157
Weston-Smith, C. ...	215
Weyman, A. W. ...	224
Weyman, H. T. ...	191
Weyman, S. J. ...	210
Whale, A. ...	358
Whale, G. ...	336
Whalley, J. J. ...	219
Wheatley, A. N. ...	354
Wheatley, R. N. ...	310
Whieldon, E. ...	116
Whieldon, J. B. ...	116
Whinfield, H. C. ...	275
Whishaw, A. Y. ...	259
Whishaw, E. R. ...	265
Whistler, G. C. ...	230
Whitaker, D. R. ...	263
Whitaker, G. H. ...	174
Whitaker, H. E. ...	273
Whitaker, J. ...	247
Whitby, T. E. ...	112
Whitcombe, C. R. ..	165
Whitcombe, F. S. ..	165
Whitcombe, G. J. ...	187
Whitcombe, J. ...	127
Whitcombe, W. P. ..	183
White, A. ...	116
White, C. ...	117
White, C. H. ...	33
White, E. ...	85
White, G. ...	85
White, Herbert ...	213
White, Horace ...	190
White, J. ...	38
White, J. ...	85
White, J. T. ...	117
White, R. M. ...	54
White, T. ...	44
White, T. J. ...	81
White, W. T. ...	209
Whitehead, A. G. ...	369
Whitehead, G. N. ...	355
Whitehead, H. ...	209
Whitehead, J. ...	42
Whitehead, P. K. ...	305
Whitehead ...	156
Whitehorne, H. ...	74
Whitehurst, E. ...	30
Whitehurst, John ...	87
Whitehurst, Joseph .	120
Whitehurst, J. C. ...	100
Whitehurst, T. T. ..	117
Whitehurst ...	128
Whiteman, G. C. ...	323
Whiteway, R. C. ...	193
Whitfeld, H. J. ...	37
Whitfield, J. L. ...	20
Whiting, R. C. ...	153
Whitley, C. T. ...	44
Whitmore, W. W. ..	16
Whitney, J. ...	120
Whitney ...	117
Whitney ...	145
Whittaker, J. ...	167
Whittingham, J. ...	5
Whittle, J. ...	33

	Page.
Whittle, J. ...	38
Whitwell, A. F. ...	210
Whitwell, G. G. ...	197
Whitwell, J. R. ...	224
Whitwell, R. ...	117
Whitwell, W. ...	210
Whitworth, A. ...	294
Whitworth, D. E. ..	367
Whitworth, W. ...	165
Whytehead, R. Y. ..	175
Wickham, G. H. ...	150
Wicksteed, C. ...	37
Wicksteed, F. ...	46
Wicksteed, J. H. ...	27
Wicksteed, J. T. ...	26
Wicksteed, T. ...	30
Wigley, H. ...	107
Wigram, H. ...	117
Wigram, R. S. ...	297
Wigram, W. G. ...	305
Wilcox, A. ...	14
Wilcox, A. ...	172
Wilcox, E. ...	14
Wilcox, H. ...	175
Wilcox, W. ...	107
Wilde, G. ...	34
Wilde, S. D. ...	27
Wilde, W. ...	23
Wilding, F. ...	187
Wilding, G. ...	15
Wilding, H. ...	19
Wilding, H. ...	67
Wilding, H. ...	191
Wilding, H. ...	327
Wilding, L. E. ...	328
Wilding, R. ...	15
Wilding, S. P. ...	187
Wilding, W. A. ...	191
Wildridge, R. J. ...	365
Wilkes, J. ...	25
Wilkins, H. ...	110
Wilkinson, A. J. A. .	150
Wilkinson, C. L. ...	350
Wilkinson, E. W. ...	313
Wilkinson, G. E. ...	319
Wilkinson, R. ...	67
Wilkinson, R. W. ...	251
Wilkinson, W. ...	47
Wilkinson, W. H. ..	129
Willcock, C. C. ...	324
Willcock, S. G. ...	306
Williames, J. Buckley ...	31
Williames, J. Buckley ...	170
Williames, R. P. Buckley ...	27
Williams, A. ...	123
Williams, A. G. ...	362
Williams, A. W. ...	106
Williams, B. F. ...	170
Williams, C. R. ...	322
Williams, E. ...	9
Williams, E. F. ...	251
Williams, E. F. ...	255
Williams, E. K. ...	302
Williams, E. R. ...	120
Williams, E. T. A.	265
Williams, F. J. G. ..	345
Williams, F. J. V. ..	205
Williams, F. S. ...	317
Williams, G. ...	43
Williams, G. V. L. ..	294
Williams, H. ...	21
Williams, H. L. ...	160
Williams, H. P. ...	183
Williams, H. H. ...	259
Williams, H. S. ...	324
Williams, J. ...	28
Williams, J. ...	45
Williams, J. ...	75
Williams, J. ...	198
Williams, J. C. ...	15
Williams, J. J. ...	30
Williams, J. K. ...	71
Williams, J. K ...	300
Williams, J. L. ...	175
Williams, J. M. B. ..	160
Williams, J. R. S. ..	240
Williams, J. S. ...	268
Williams, J. U. ...	190
Williams, L. A. ...	217
Williams, M. ...	378
Williams, M. G. ...	320
Williams, O. L. ...	131
Williams, Pryce ...	375

Page.
Williams, P. H. ... 92
Williams, R. ... 22
Williams, R. ... 44
Williams, R. ... 58
Williams, R. ... 137
Williams, R. ... 338
Williams, Rice ... 8
Williams, R. E. ... 170
Williams, R. V. ... 107
Williams, S. B. G. .. 205
Williams, T. ... 24
Williams, T. ... 29
Williams, T. ... 191
Williams, T. R. ... 367
Williams, W. ... 25
Williams, W. ... 74
Williams, W. C. B. 348
Williams, W. G. ... 201
Williams, W. H. A. 190
Williams, W. M. ... 29
Williams, W. P. ... 131
Williams, W. R. ... 102
Williams, W. R. ... 282
Williams, W. T. ... 213
Williams, W. T. ... 273
Williamson, J. ... 39
Williamson, J. B. ... 248
Williamson, J. H. ... 241
Williamson, W. J.... 167
Willis, R. ... 18
Wilson, A. E. ... 363
Wilson, A. S. ... 370
Wilson, C. ... 98
Wilson, C. B. ... 367
Wilson, C. G. ... 265
Wilson, C. T. ... 99
Wilson, H. O. ... 109
Wilson, J. ... 87
Wilson, J. R. ... 135
Wilson, R. T. ... 243
Wilson, W. D. A. .. 317
Wilson ... 153
Wilton ... 133
Wilton ... 137
Wimbush, P. ... 228
Winder, A. S. M. ... 333
Windsor, E. C. 18 & 376
Windsor, J. ... 18

Page.
Winearls, H. H. ... 235
Winearls, H. M. ... 225
Wingfield, B. ... 4
Wingfield, Ben. ... 373
Wingfield, C. ... 18
Wingfield, E. J. ... 25
Wingfield, J. ... 52
Wingfield, J. ... 11
Wingfield, J. T. ... 1
Wingfield, R. ... 4
Wingfield, T. ... 11
Winn, R. H. ... 362
Wintour, F. ... 34
Wise, P. P. ... 108
Withers, C. N. ... 345
Withers, C. W. ... 195
Withers, E. D. ... 221
Withers, G. F. ... 206
Withers, K. S. ... 369
Withers, N. H. E. .. 366
Withers, T. H. ... 175
Withers, W. N. ... 295
Withington, G. R. .. 133
Witts, E. F. ... 61
Wolley, T. ... 7
Wolryche-Whitmore, W. ... 16
Wolseley-Lewis, T. . 154
Wood, A. ... 365
Wood, A. Evelyn ... 345
Wood, C. T. ... 294
Wood, E. H. ... 225
Wood, E. L. ... 227
Wood, E. R. ... 103
Wood, E. T. ... 238
Wood, F. ... 135
Wood, F. P. ... 137
Wood, G. R. ... 261
Wood, J. ... 51
Wood, J. ... 75
Wood, J. ... 85
Wood, J. C. ... 153
Wood, J. R. ... 135
Wood, R. ... 128
Wood, R. ... 147
Wood, R. ... 373
Wood, R. H. ... 318
Wood, W. Henry ... 51

	Page.
Wood, W. Hewson .	51
Wood ...	158
Wood ...	158
Woodburne, T. ...	183
Woodcock, F. ...	320
Woodhouse, G. H. ..	363
Woodhouse, R. ...	3
Woodhouse, T. C. ..	345
Woods, D. G. H. ...	350
Woods, R. E. C. ...	282
Woodsend, P. ...	367
Woodward, A. M....	334
Woodward, F. W. ..	282
Woodward, J. ...	90
Woodyatt, N. G. ...	231
Woolfson, A. H. F. De ...	314
Wooll, C. F. ...	352
Wormald, H. A. ...	101
Worsley, A. ...	137
Worsley, T. R. ...	135
Worsley, W. C. ...	135
Worsley ...	154
Worthington, A. M. .	201
Worthington, F. ...	249
Worthington, G. J. .	345
Worthington, H. ...	263
Worthington, R. E. .	355
Worthington, T. C. .	271
Wrangham, F. ...	273
Wray, C. ...	18
Wright, A. G. W. ...	317
Wright, A. W. ...	265
Wright, C. S. ...	76
Wright, E. A. ...	307
Wright, E. W. ...	225
Wright, F. L. ...	327
Wright, H. R. ...	320
Wright, H. T. ...	253
Wright, J. ...	19
Wright, J. F. ...	100
Wright, T. ...	86
Wright, T. B. ...	94
Wright, W. B. ...	210
Wright, W. E. ...	362
Wurtzburg, J. A. ...	310
Wyatt, C. ...	37
Wyatt, W. R. ...	31
Wyley, C. ...	301
Wyley, J. ...	263
Wyley, J. St. J. ...	253
Wyley, R. B. ...	275
Wyley, W. K. ...	254
Wylie, A. ...	324
Wylie, J. G. ...	202
Wylie, M. ...	223
Wynne, O. W. S. ...	247
Wynne, T. C. ...	256
Wynne-Jones, E. ...	68
Wynne-Jones, H. ...	30
Wynne-Jones, H. W.	68
Wynne-Jones, L. ...	222
Wynn-Williams, W. L. ...	280
Yardley, A. ...	151
Yardley, E. ...	35
Yardley, J. ...	28
Yardley, J. S. ...	187
Yardley, T. ...	137
Yardley, W. ...	35
Yate, A. C. ...	183
Yate, C. E. ...	175
Yate, G. E. ...	131
Yate, G. L. ...	23
Yate, H. ...	20
Yates, A. R. ...	295
Yates, C. R. ...	190
Yates, E. ...	108
Yates, E. R. W. W.	101
Yates, F. ...	109
Yates, H. C. ...	195
Yates, H. W. ...	301
Yates, O. V. ...	203
Yates, R. R. C. ...	263
Yates, T. A. ...	287
Yates, W. ...	73
Yates, W. J. ...	271
Yates, W. B. ...	213
Yencken, E. L. ...	198
Yonge, L. V. ...	227
Yonge, Reginald ...	47
Yonge, Richard ...	48
Yonge, Vernon	7 & 374
Yonge, Walter	6 & 373
York, E. A. ...	255

		Page.
York, S. G. D.	...	256
Young, E.	...	97
Young, F. D.	...	371
Young, F. H.	...	369
Young, Gardiner	...	91
Young, Goodwin	...	178
Young, G. C. G.	...	291
Young, H.	...	187
Young, H. L.	...	199
Young, J. C.	...	199
Young, J. G. H.	...	282
Young, J. R.	...	178
Young, J. W. A.	...	280
Young, R.	...	187
Young, R. T.	...	240
Young, T.	...	3
Young, T.	...	372
Young, W.	...	2
Young, W.	...	280
Young, W. P.	...	213
Young	...	170
Younge, C.	...	68
Zeller, W. D.	...	345
Zimmern, N. H.	...	362

PLEASE DO NOT REMOVE
CARDS OR SLIPS FROM THIS POCKET

UNIVERSITY OF TORONTO LIBRARY

LF 795 S57 1909

Shrewsbury School, Shrewsbury, Eng.
Shrewsbury School register

For use in the Library ONLY